SUNDAY WANT ADS
September 5—8751

# ST. LOUIS POST-DISPATCH

*The Only Evening Paper in St. Louis With the Associated Press News Service*

FINAL EDITION
CARDINALS' BOX SCORE
(Complete Market Reports.)

VOL. 73. NO. 11. | ST. LOUIS, THURSDAY EVENING, SEPTEMBER 9, 1920—32 PAGES. | PRICE THREE CENTS

# WIDOW FOUND DEAD FROM BULLET ON BRIDGE, EMPTY PURSE 75 FEET OFF ROAD

**Body Discovered on Foot Crossing on Park Lane in Lonely Section of North St. Louis.**

## THREE WOMEN FIND BODY ON BRIDGE

**Disarrangement of Clothing Indicates Struggle—Victim Was Charity Worker and Usually Carried Money.**

Mrs. Julia Bergin, 49 years old, of 4550 Evans avenue, a widow, was found shot to death at 11:30 a. m. today, on a narrow foot bridge on Park Lane near Tracy road, in a lonely section in the extreme northern part of the city known as Baden, under circumstances indicating to the police that she was robbed and murdered.

There was a bullet wound in her back, the point of entry being near the right shoulder blade. There also was a contused wound on the back of her head, but this is supposed to have resulted from contact with the ground when she fell.

Mrs. Bergin's handbag, open and containing only a rosary, was found 75 feet to one side of the road leading to the bridge. Apparently it had been rifled, as papers which it had contained were scattered about on the ground. Near the purse also were found Mrs. Bergin's spectacles in their case. No money was found in or near the purse.

**Previous Robbery at Scene.**

Mrs. Bergin's body was found at the same spot where on Aug. 30 last Mrs. Elizabeth Trenn, of 8700 Kiefer street, was waylaid and robbed by a man who stole up behind her while she was crossing the bridge and caught her arms from behind and demanded her money. Mrs. Trenn told him that if he would free her arms she would give him money. He did so and she took $1.50 from her apron pocket and gave it to him. The robber then ran a short distance to West Florissant avenue, jumped on a motor cycle and fled. Mrs. Trenn described him to the police, who have since been searching for him.

Park Lane is a street in name only. It is a narrow path leading from West Florissant avenue to the Wabash right of way near Inglesyde Station. The bridge, which cannot be used by vehicles, crosses a ravine and railroad culvert.

About 11 a. m. a woman who did not give her name telephoned to Mrs. Lena Gross of 8581 Park lane that a woman was lying on the bridge. Mrs. Gross called Mrs. Grace Sparks, 8567 Park Lane, who recalled that Mrs. Bergin was in the habit of visiting her cousin, Mrs. Mary Fitzpatrick, of Melrose avenue and Park Lane, every Thursday. She telephoned to Mrs. Fitzpatrick. The three women went to the bridge and found the body.

**Indications of Struggle.**

The slain woman lay on the bridge, with a rosary tightly grasped in her right hand. This circumstance led the police to believe that there was a sufficient interval between the shooting and her final collapse for her to turn to prayer. Her clothing was disarranged as though there had been a struggle.

The robbery theory was strengthened by Mrs. Fitzpatrick's statement that Mrs. Bergin always carried money, usually bills, in her hand bag.

The articles scattered about where the hand bag was found were mostly religious pamphlets and pictures. There also was a letter addressed to Mrs. Bergin and inclosed in an en-

Continued on Page 2, Column 4.

# MOVING FIRMS GRANT INCREASE TO EMPLOYES

**Strike of 356 Teamsters, Chauffeurs and Packers, on Since Sept. 1, Settled and Men Resume Work.**

The furniture moving industry, which was halted Sept. 1 by a strike of the 365 union teamsters employed by the 200 moving and storage concerns belonging to the St. Louis Furniture Movers' Association and the Mutual Movers' Association, was resumed at 6 o'clock this morning when the strikers returned to work at increased wages and under a new schedule of overtime work.

A contract signed yesterday by the officers of the two associations and the officials of the union specified that chauffeurs, drivers and packers, who formerly received $29.70 a week, shall receive $37 a week, and helpers, formerly getting $26.40 a week, shall receive $35 a week. The men will continue to work on a nine-hour day basis. The contract will run for a year.

It was further agreed that the employes shall have a half holiday on Saturdays and shall receive double time for work on holidays and Sundays. Night work also will be paid for on a double-time basis. The settlement was a compromise, the chauffeurs, drivers and packers having demanded $40 a week, and helpers $38.

Many householders were put to a great inconvenience on account of the strike. Plans to move were interrupted. Leville J. Withrow, president of the St. Louis Furniture Movers Association, which is composed of the larger moving and storage concerns, said that a large number of orders had accumulated and that it would take at least a week, including night work, to catch up. He said that there is more moving this year, due to people purchasing homes on account of high rents, than there had been in the past 20 years.

Thomas J. Coyne, secretary and business agent of the Furniture Movers' Union, said that the men were satisfied with the terms of settlement.

## STATE PENITENTIARY REJECTS WOMAN PRISONER WITH BABY

**Federal Convict From Wisconsin Refused Admission When She Arrives With Young Child.**

By the Associated Press.

JEFFERSON CITY, Sept. 9.—Mrs. Margaret Barrington, convicted in a Federal Court in Wisconsin of having used the mails to defraud and sentenced to nine years' imprisonment, was refused admission to the Missouri State penitentiary here today because she had a six-months-old baby with her.

Federal women convicts are sent to the Missouri penitentiary to serve out sentences.

Under the Federal commitment, Mrs. Barrington was to take the baby to prison and keep it for six months, after which the baby was to be in the custody of the father for six months. It was to alternate for six-month periods between mother and father until the expiration of Mrs. Barrington's sentence.

The Missouri law, however, does not permit the incarceration of children in the State prison, and Attorney General McAllister declared there was nothing in the agreement between the State and the Federal Government regarding the care of Federal women prisoners which gave the Federal authorities any right to infringe upon the State statute.

The United States Deputy Marshal was directed to return to Wisconsin with his prisoner and inform the Federal Court that the baby could not be admitted to the Missouri prison. He left today with Mrs. Barrington and the baby.

## WOOL CLOTH CUT 20 PER CENT

**Price Reduction Less Than Expected, Due to Little Demand.**

By the Associated Press.

NEW YORK, Sept. 10.—An approximate cut of 20 per cent in wool cloth prices by the American Woolen Co. was noted at the company's opening of its fall exhibit here today, according to the Textile World Journal.

The cut, said to be less than anticipated by the trade, was attributed to the fact that there has been little demand for woolen goods.

CHARLES DANA GIBSON

*America's Greatest Pen and Ink Artist*

Has drawn a series of cartoons which will appear in

The Post-Dispatch

The first of these wonderful pictures will be published next Sunday and will be followed by another on Wednesday. These cartoons will thereafter appear every Sunday and Wednesday in the Post-Dispatch

There is no necessity to elaborate the statement that Mr. Gibson's drawings will appear in the Post-Dispatch. The simple announcement that his cartoons are to appear twice a week will be of tremendous interest to the lovers of his work.

# COUNTY RESIDENTS OBJECT TO NEGRO BURIAL GROUND

**Adjacent Property Owners Aroused Over Conversion of Former B. H. Lang Homestead Into Cemetery.**

## TRACT RECENTLY BOUGHT FOR $50,000

**Sale of Lots in the 75 Acres Already Begun by Corporation Formed Principally by St. Louis Lawyers.**

Transformation into a negro cemetery of the 75-acre tract surrounding what formerly was the home of B. H. Lang, grain merchant, and formerly vice president of the United States Grain Corporation, on the north side of Natural Bridge road, at the Brown road, four miles west of the city limits, has aroused protests among property owners in the vicinity, according to Wilfred Schade, a custom house broker in the Century Building, whose home is on a large tract directly opposite the Lang property.

The Lang tract is now in possession of the Washington Park Cemetery Association, composed of St. Louisans, mostly lawyers. The consideration was $50,000, of which $23,000 was paid in cash and a deed of trust given for the balance.

**Plans of Promoters.**

Promoters of the cemetery say it is designed to provide burial places for 90,000 negroes. Three-grave lots, 9 by 18 feet, are being sold for $50, which will mean eventual receipts in the expectation of the stockholders, of at least $1,500,000. Choice lots and mausoleum space, to be provided later, will sell at higher prices. The $1,450,000 above the purchase price to be provided in this manner, will not be all profit, as expense of arranging and maintaining the place must be deducted. The terms are one-tenth cash and the rest in monthly payments.

The Cemetery Association, of which Andrew H. Watson, member of a firm of court reporters and process servers with offices in the Rialto Building, is president, includes among its stockholders the following:

Former United States Senator Xenophen P. Wilfley, Congressman William Igoe, District Attorney James E. Carroll, former Circuit Judge Matt G. Reynolds, Prosecuting Attorney Howard Sidener, Walter Nall, clerk of the United States District Court; former United States District Attorney Walter L. Hensley, William H. Corcoran, Watson's partner; Joseph E. Carr, cashier, Chippewa Bank, and Chase Morsey, an attorney. J. O. Wilson is secretary-treasurer of the association, which has opened offices in the Central National Bank Building.

**Efforts at Advertising.**

Watson and his associates have advertised in negro publications and have interested negro churches and lodges by inviting them to have "outings" on the tract, providing special street cars to take parties to Carsonville and automobiles to take them the rest of the way.

Watson declared that these outings are orderly affairs, where members of the parties bring their lunches, and where clergymen offer prayers.

Schade said there were "picnics" and that the negroes often crossed the road, climbed his fence and fished for crawfish in his lake. He said that at the affair at the cemetery Monday (Labor day), under auspices of negro unions, about 1000 persons and a band attended. At these outings salesmen of the Cemetery Association offer lots for sale.

Watson said that negro churches have reserved a large block of lots and that the negro Elks, Pythians and negro labor unions have made similar reservations. He said that 280 lots have been sold, and that burials will be made in the cemetery within a month. He said the plan of the company provided for setting aside a fixed portion of the receipts to go into a trust fund, the interest from which is to pay for permanent maintenance of the graves.

In the locality in which this cemetery is being established are many fine homes, including those of James A. Seddon, W. W. Henderson and Sam Fordyce, lawyers; Jerome Karst, an insurance man; Stephen J. Gavin, a lumber dealer, and Charles E. M. Champ, president of the Champ Spring Co.

Lang, who still owns property in the vicinity, said today that neither he nor his agent knew when the property was sold that it was to be used as a cemetery site. He said that an individual took title to the tract, but that he preferred not to say who that individual was. He said that he is opposed to the location of any cemetery on a public highway because of the resultant depreciation of property values.

# NEW EARTHQUAKE IN ITALY; 556 DEAD AFTER FIRST SHOCK

**Several More Towns Wrecked by Second Shock, More Violent Than Other—Casualty List Increasing.**

## RELIEF WORKERS SEARCHING RUINS

**Survivors, Terrified by New Shocks, Say It Seemed Like End of World—Air Filled With Black Dust.**

By the Associated Press.

ROME, Sept. 9.—Another violent earthquake occurred in the Emilia district at 2:35 o'clock this morning, causing the loss of lives and important damage.

The communities suffering the most were Reggio, Ospedaletti, Bussana, Aoano and Cavola. This morning's shock was more violent than that of Tuesday.

The Emilia embraces the district between the Appennines and Po and is divided into the eight provinces of Piacenza, Parma, Reggio, Modena, Bologna, Ferrara, Ravenna and Forli. It covers an area of some 7920 square miles and has a population of approximately 2,500,000 persons.

By the Associated Press.

FLORENCE, Sept. 9.—The number of dead from Tuesday's earthquake is steadily growing as additional reports come in. The latest advices from Fivizzano bring the total of dead there alone up to 432, while in Vignatta 124 are dead and about 1000 injured.

In nearly three score towns and villages serious damage was done and a total population of more than 10,000 rendered homeless.

Governmental and private relief agencies are aiding the survivors and searching the ruins for any victims who may still be alive, but the work is seriously handicapped by the difficulty experienced in reaching many of the ruined towns, which are situated in the mountains and are almost inaccessible. Electric light wires have been broken and work in the ruins must stop at nightfall.

A dozen additional shocks have been felt in the afflicted region since the first one, further increasing the terror of the population.

At Pisa the inmates of an asylum for the insane were terror-stricken and tried to escape, some succeeding.

**Families Blotted Out.**

From scores of small towns and villages come reports of great destruction to homes. Some families were almost entirely blotted out, and each place has its small or large toll of dead.

At Pistoia the dome of the Church of the Madonna Dell Umilta, designed in the sixteenth century, fell.

At Marina, near Carrara, the roof of a church fell while the parish priest was celebrating mass. There were only a few worshipers.

Survivors describe the shock as terrifying. The air was filled with choking, blinding dust, so black that the sun was lost to view.

"It seemed like the end of the world," terrified peasants say.

The great towers of medieval castles were shaken, partly destroyed, or seem tottering to a fall. The Ducal Palace at Massa Carrara, which was the summer residence of Napoleon's sister, was seriously damaged.

The upheaval was especially terrific in the famous quarry district of Carrara, from which come the finest speciments of marble. Great rocks, dislodged by the shock, rolled down steep roads leading up into the hills, crushing everything in their path.

**Worshipers Killed in Church.**

A tragic and memorable scene was enacted at Marina, near Carrara, when the earthquake shattered a church where mass was being celebrated. Father Friggotti, the pastor, had just raised the chalice in the most solemn moment of the service when the ceiling of the edifice fell upon the congregation, killing many of those who were worshiping. The priest was struck by falling fragments of the ceiling and his hands and face were cut, but he reverently finished the service before attending to the injuries of those about him.

Less fortunate was Father Riccardo Bruscoletti, at Castanzalvo, who was killed while celebrating mass at Castel Nuovo Carfagnana. The wife of Deputy Dugoni was among the injured.

**Italian King Visits Stricken Districts, Aiding Sufferers.**

FIVIZZANO, Italy, Sept. 9.—(By courier to Florence.)—King Victor Emmanuel of Italy yesterday viewed the ruin visited upon this city by the earthquake which Tuesday morning

Continued on Page 2, Column 2.

# M. J. MULLALLY, GRAIN MERCHANT, SHOOTS HIMSELF

**Found With Bullet in Chest by Daughter Hour After Shooting in Bedroom of Cabanne Avenue Home.**

## WAS REPORTED IN FINANCIAL TROUBLE

**Father Had Been Nervous for Months, Says Son—Condition Said to Be Serious by Hospital Doctors.**

Martin J. Mullally, 51 years old, president of the Mullally Hay and Grain Co., 409 Merchants' Exchange Building, shot himself in the chest with a revolver at 6 a. m. today in his bedroom at his home, 5170 Cabanne avenue.

The fact of the shooting was not discovered until an hour later by his daughter, Margaret, who went to call him for breakfast. She found her father wounded and unconscious in bed. Mrs. Mullally then recalled that an hour earlier, when in another part of the house, she had heard a noise which sounded like a shot, but thought it was the backfiring of an automobile in the alley.

**Condition Is Critical.**

Mullally, after emergency treatment by Dr. C. N. Guhman, of 5183 Cabanne avenue, was taken to St. John's Hospital, where it was said that the bullet entered the chest just below the heart, was deflected by the seventh rib and lodged in the back.

Dr. Guhman said at 2 p. m. that Mullally's condition was very serious, but that there was a chance for his recovery. No operation would be performed at present, he said.

At the Merchants' Exchange, of which Mullally was a member, it was said today that about noon last Saturday Mullally went to the office of a close friend and complained of being in financial trouble and made a remark which led the friend to believe he contemplated killing himself. The friend referred to refused to discuss this subject today.

Martin Mullally Jr., one of Mullally's six children, today said his father had been nervous and irritable about a month and had worried over business affairs.

**$33,000 in Debts Paid.**

It was a matter of general report on 'Change today that in the last few years Mullally had paid off about $33,000 of obligations from which he had been absolved by the bankruptcy court, but which he regarded as a debt of honor.

The Martin Mullally Commission Co., of which he was the head, went into bankruptcy in November, 1916, its stated liabilities being $33,819.82 and its assets about $11,000, of which only $13 was cash.

A. C. Trueblood, who was an attorney in the bankruptcy case, today said that when the company was discharged from bankruptcy there was a small payment to each creditor and this was all the law required, but that later Mullally, after re-establishing himself in business, called on him and obtained a list of all the creditors and their claims with the intention of paying them in full.

**Says Business Was Good.**

C. H. Arnold, Mullally's confidential man and bookkeeper, today said Mullally left his office in apparent good spirits at 5 p. m. yesterday. So far as he knew, he said, Mullally had no financial troubles, as the company's business recently had been good and the market had been steady.

The business was founded in 1864 by Mullally's father, the late John Mullally, who for many years was a prominent member of the Merchants' Exchange and one of the city's largest dealers in hay and grain.

Mullally became an employe of his father's company shortly after his graduation from St. Louis University in 1887 and three years later he acquired an interest in the company.

The police did not learn of the shooting until about 9 a. m. Two motor cycle policemen, riding through Forest Park about 8 a. m., found an automobile abandoned on Lindell drive just east of the Jefferson Memorial. They spent some time looking for the owner and then took the license number and learned through Police Headquarters that the license had been issued to Mullally. They went to the Mullally home and were told that Mullally had shot himself.

It was explained to the policeman that after the shooting one of Mullally's sons had started in the automobile to notify another member of the family and abandoned the machine in Forest Park when the gasoline gave out.

**Mail Plane Wrecked in Corn Field.**

ELKHART, Ind., Sept. 9.—The Chicago-New York United States mail plane driven by Lieut. Riddlesbarger was wrecked in landing in a corn field near here this morning. The pilot was not injured.

HEAD OF HAY AND GRAIN CONCERN WHO SHOT SELF

MARTIN J. MULLALLY.

## *ST. LOUIS WOMEN MUST TELL AGES WHEN REGISTERING*

**Commissioner Rules Laws Must Be Complied With, "Painful as It May Be."**

St. Louis women who register next week for the November election will be required to tell their ages, Election Commissioner Dempsey said today, when informed that many women had asserted to election judges that they will refuse to tell their ages when they go to register.

Section 6198 of the election laws makes the explicit requirement that an applicant for registration in St. Louis, among other things, must tell his or her age, the theory being that this information in the hands of election officials will aid in preventing fraud, Dempsey explained.

Dempsey said that the judges and clerks who are to conduct the registration have been instructed to require women to comply with this provision, "painful as it may be." Such information is given under oath.

## OLIVE CARS TOMORROW TO BE ROUTED WEST ON PINE STREET

**Paving of Space Between Tracks, Held Up by Strike of Wood-Block Men, to Be Asphalt.**

The space between the car tracks on Olive street between Fourth and Twelfth streets, which has been unpaved for nearly a month on account of the strike of pavers employed by the United Railways Co., is to be paved with asphalt.

The westbound cars were routed out Pine street from Fourth street to Thirteenth street for a while this afternoon, but when it was found that the work could not begin until tomorrow they were put back on Olive street. Tomorrow they will be routed over Pine street. It is planned to push the job through in four days.

The asphalt will be only temporary. It will wear three or four years if necessary. Paving blocks will be placed later. The pavers, who were getting 86 cents an hour, struck for $1 an hour after the street had been torn up and new rails laid.

## CHIEF JUSTICE WHITE FLEES WHEN ACCOSTED BY SUFFRAGIST

Special to the Post-Dispatch.

WASHINGTON, Sept. 9.—Chief Justice White, strolling leisurely along H street, near Lafayette Square, yesterday, was accosted by an enthusiastic but innocent suffragist, who asked if he thought the woman suffrage amendment had been ratified? Although he is 75 years old and the day was warm, the Chief Justice ran a full block without stopping when he caught the full import of the young woman's question.

If Miss Julia Emery were a man she might go to jail for life for contempt of court.

## FAIR TONIGHT AND TOMORROW; LITTLE TEMPERATURE CHANGE

**THE TEMPERATURES**

| | | | |
|---|---|---|---|
| 1 a. m. | 69 | 11 a. m. | 74 |
| 6 a. m. | 66 | 1 p. m. | 77 |
| 9 a. m. | 72 | 3 p. m. | 77 |

**Official forecast for St. Louis and vicinity: Fair tonight and tomorrow; not much change in temperature.**

Missouri—Fair tonight and tomorrow; not much change in temperature.

Illinois—Generally fair tonight and tomorrow; slightly cooler in northeast portion tonight.

Stage of the river at 7 a. m., 4.2 feet, a rise of .5 foot.

# G. O. P. PLANNED DRIVES FOR FUNDS IN 54 CITIES, UPHAM'S AID TESTIFIES

**H. M. Blair Says, However, That His Plans Were Abandoned in Several Centers as Not Propitious.**

## CAMPAIGN IN ST. LOUIS IN "CONTEMPLATED STAGE"

**Witness Denies Asking Dwight F. Davis' Brothers for $10,000—Tells of Special Paid Workers Being Sent to Some Cities—$80,000 Raised in Columbus So Far.**

By the Associated Press.

CHICAGO, Sept. 9.—Harry M. Blair, assistant to Treasurer F. W. Upham of the Republican National Committee, today admitted before the senatorial committee investigating campaign expenditures that the Republicans had fixed quotas and planned intensive fund-raising campaigns in at least 51 cities, and that the National Committee had had a part in assessing the city quotas.

Reading from a document produced by Blair, which, he said, was sent out in lieu of the much-discussed "form 101," Senator Reed brought out that the treasurer's office planned to organize intensive drives in 54 cities, three more than Gov. Cox mentioned when he read his list of 51 cities at Pittsburg.

From the same document Senator Reed read that the local chairman appointed in each city was to "accept the quota placed upon the city by the national treasurer."

"But he never did that to my knowledge," Blair interjected. He explained that the plan "in his mind" was for the State chairman of the Ways and Means Committee to select local chairmen in cities, who then would be confirmed by Upham "to make it official" and that Upham should pass on the local chairman a city quota suggested by the State head.

**Blair's Ideas Rejected.**

His testimony at many points showed that the ideas which he had in his mind were rejected by his superiors when placed on paper, which was the fate of "form 101."

Blair produced a copy of that form and when it was compared with the copy of the same form which Gov. Cox had sent to the committee by Edmund Moore, his personal representative, the Governor's copy was found to be incomplete. An entire paragraph which appeared in Blair's copy was omitted from that sent by the Governor. The paragraph suggested that contributions of $5000 and $10,000 be accepted, removing the $1000 limit fixed by Chairman Hays. The copy furnished by the Governor merely suggested that contributions of "from $5000 upward be received."

While he planned drives in 54 cities, Blair said, it was found impossible to carry out the program because of local conditions in some places. He mentioned Minneapolis, St. Paul, Dallas and Houston as cities where the drives were abandoned because it was "not expedient," he said, to start them. "Our experience in Atlanta was not so encouraging," he explained, referring to the testimony yesterday of C. W. McClure, Georgia State chairman, about the failure of the drive there.

"You did, though, contemplate organizing drives in 54 cities?" Senator Reed asked. "Yes, sir."

"So if Gov. Cox or any other man charges you had plans for organizing in 51 cities, he simply understated, didn't he?" "Yes, sir."

**One Copy of Form 101 Sent Out.**

Blair testified that one copy of form 101, which, he said, was never issued, when the National Ways and Means Committee rejected it, had gone out of his office. Either Harvey H. Mather, Kansas Ways and Means chairman, or Paul C. Gehert, Kansas director, had received it, he said.

Senator Reed attempted to bring out that the document which Blair said displaced "Form 101," was not intended for that purpose and asked how Dudley S. Blossom of Cleveland, who testified yesterday, had been able to follow the form 101 plan, exactly if he had never seen it.

Blair explained that the campaign plan was commonly used for money drives for hospitals, Y. M. C. A. buildings and in war drives and that all his assistants had worked in such activities and knew by general procedure.

Senator Reed read from the document a sentence saying a plan of campaign was appended and asked for a copy of that plan.

"Why, that was form 101," Blair said, but later withdrew his answer on the ground that he had misunderstood the question and declared that in spite of the statement in the substitute document no compaign plan was attached to it.

**Reed Draws Admissions.**

Senator Reed kept up his fire on the witness and finally obtained assent to propositions that the National Ways and Means Committee appointed the State chairmen, then sent paid workers to aid these chairmen and finally by taking money raised by these agencies approved their acts.

"So if a quota of $400,000 was fixed for Cleveland by the State chairman and used as a goal by your paid worker there, your national committee approved it and is responsible?" suggested the Senator.

Blair explained that the leaders of the Cleveland drive asked that they be allowed to raise $350,000 as that city's part of the Ohio quota of $650,000, with the proviso that if they went to $400,000 the difference would be applied to the purposes of the county committee in Cuyahoga County.

Then he was asked if instructions had been issued to slow up because of the revelations before the committee.

"Not to slow up but to speed up," said the witness. "As a matter of fact, subscriptions have been increasing since Gov. Cox made his charges to such an extent that I think he really ought to be listed with my paid workers."

"If you approve his work that makes us unanimous," said Senator Reed, "for we think he is doing a great work."

"Voluntary subscriptions have also increased because many people think we are being persecuted," supplemented the witness.

"Do you mean that this committee is persecuting you?" interjected Senator Kenyon.

"No, sir," said Blair, "but many people think that the Republican Committee's plan of a campaign for direct covenants, openly arrived at, is being misrepresented, if I may be permitted to quote our President."

Senator Edge suggested that the witness would gain Senator Reed's sympathy by such quotations.

The examination turned back to quotas of various cities, and Senator Reed read from the official bulletin sent out by Blair's office to fund workers and asked him to reconcile statements in it with his figures and those given by Treasurer Upham.

After Blair had explained that the figure for Boston and its three dozen surrounding towns was first $100,000 and later $150,000, the Senator quoted a bulletin item stating that "Metropolitan Boston wills to raise 250 per cent of its original quota."

Asked if the statement in the journal was true or false, the witness said he knew only that the language was in a telegram received from H. C. Whitehill, regional director.

"Besides," he added, "the message does not say that the local committee accepted the quota of $250,000."

**Massachusetts Figures.**

Senator Edge read figures handed to him by Upham showing that up to yesterday $63,000 had been received from Massachusetts. The New Jersey member of the committee said he

Continued on Page 2, Column 2.

# MACSWINEY NUMB IN ARMS; 28TH DAY OF HUNGER STRIKE

**Lord Mayor of Cork Said to Have Passed Bad Night and He Again Complains of Dizziness.**

## WIFE URGED NOT TO TALK WITH PRISONER

**She Is Told He Is Living on Vitality—Asquith Says Decision to Let Him Die Is Political Blunder.**

By the Associated Press.

LONDON, Sept. 9.—Lord Mayor MacSwiney of Cork, who is incarcerated in Brixton prison and has been on a hunger strike since Aug. 12, passed a very bad night, and complained again this morning of dizziness, according to a bulletin issued early today by the Irish Self-Determination League. He also experienced numbness in his arms, and a physician who attended him considered him much weaker than he was yesterday.

The Lord Mayor was visited last night by Father Patrick MacSwiney, a cousin, who said he was surprised to find the prisoner so well. He expressed belief that the crisis would not come for three or four days.

After visiting Mayor MacSwiney last evening the prison doctor told his sister, Annie MacSwiney, that her brother was in a very grave condition, according to a statement issued this morning, and that there could be only one end to his continued hunger strike.

The noon bulletin issued by the league stated that signs of atrophy of the skin had appeared, and that as a consequence the Mayor's arms were being massaged and bandaged.

**Statement By Asquith.**

Former Premier Asquith, answering an appeal from John Howard Whitehouse, former Liberal member of the House of Commons, for his intervention in behalf of MacSwiney, said:

"I think the decision to allow the Lord Mayor of Cork to die in prison is a political blunder of the first magnitude. I would gladly intervene if any appeal of mine could lead even now to wiser counsels prevailing, but I fear that the latest declaration of the Minister precludes any such hope."

Redmond Howard, nephew of the late John Redmond, has written a letter to Premier Lloyd George, in which he offers himself as a hostage for Lord Mayor MacSwiney.

**Condition for Release.**

An inspired statement indicates that Premier Lloyd George is willing to accept guarantees from Sinn Fein headquarters that police murders will cease, and that he does not require a personal guarantee from Lord Mayor McSwiney.

If such guarantee is forthcoming, it is set forth in the statement, MacSwiney and the hunger strikers in Cork jail would be released and held as virtual hostages, and if the murders were resumed they would again be sent to jail, thus, in effect, reverting to what was called the "cat and mouse" policy adopted in the case of the suffragette hunger strikers.

**Masked Men Attack Four Policemen at Tullow, Killing Two.**

By the Associated Press.

TULLOW, COUNTY CARLOW, Ireland, Sept. 9.—Armed and masked men attacked four police officers here last evening. Two of the constables were shot dead and another seriously wounded.

**Constable Slain at Galway and Three Assailants Killed.**

GALWAY, COUNTY GALWAY, Ireland, Sept. 9.—A Constable was shot dead in the railway station here last midnight. Three of his assailants were killed and one or two wounded.

## INDICTMENTS ARE DISMISSED

SPRINGFIELD, Mo., Sept. 9.—Indictments against the County Judges and County Clerk L. N. Farmer of Christian County, charging them with illegally issuing of warrants were dismissed yesterday afternoon in the Christian County Circuit Court at Ozark by Judge C. L. Henson of Mount Vernon. The indictments were dismissed on a technicality, the defense being sustained in a motion for dismissal on the grounds that the Circuit Judge failed to appoint a foreman for the grand jury which returned the indictments last May.

The County Judges indicted were: Wood T. Johnson, Herbert Hawkins and W. M. Johnson. They were charged with issuing warrants to the county health official in excess of the amount due him. Farmer also was charged with failing to pay into the county treasury $586.81 which he had collected as fees.

## FLIES 125 MILES IN 64 MINUTES

WASHINGTON, Sept. 9.—Carrying a crew of four men and a 1600-pound torpedo, a Martin bombing plane yesterday flew from Washington to Yorktown, Pa., a distance of 125 miles, in 64 minutes. Naval officers declared the flight established a record for planes of that type.

The flight was made as a test of the Martin plane in connection with its use in the bombing and torpedo practice soon to be conducted with the old battleship Indiana as a target.

# Treasurer Upham's Aid Tells How G. O. P. Planned Drive to Collect Campaign Funds in 54 Cities

**Under Cross-Examination by Reed, Blair Makes Further Revelations on Scheme to Get Together Big Fund for Campaign.**

Continued From Page One.

was trying to help Senator Reed's questioning.

"No, you are trying to help the witness," retorted the Missourian. He then read from the bulletin of Aug. 16 a statement that the "little city of Fitchburg, Mass., and its surrounding industrial territory has produced already $31,000."

The questioning then turned to Ohio, but the witness said he knew little about the quotas in that State. He excepted Columbus, remembering that its first quota was $65,000, but that after it had raised $85,000 the figure was placed at $100,000.

"That is the figure Gov. Cox gave, is it not?" asked Senator Reed. "Well, he ought to know. He is right there in Ohio and the city quotas are public property there. This campaign is not being kept under a bushel."

Blair said he discouraged underwriting of city quotas and was then asked to explain a "flash from the field" in Aug. 16 bulletins which stated: "Cincinnati business men have underwritten that city's quota, the full amount to be delivered by Sept. 1."

"Is that the truth?" asked the Senator. "I consider that just plain 'bull,'" said Blair.

**Says "Bull" Is Expanded Truth.**

"What is the difference between 'bull' and 'truth'?" pressed the Senator. "'Bull' is expanded truth," defined the witness, and the merriment lasted until Senator Kenyon rapped for order.

The witness said there may have been a letter from Cincinnati employing the term "underwritten," but that he did not consider such a letter something upon which money could be borrowed, and he added that such a possibility was the essence of underwriting.

Senator Reed questioned Blair about a luncheon in the tower room of the Union League Club here July 6. Will Hays, Republican National Chairman, was present and spoke, the witness said. Fred W. Upham, the national treasurer, was host, and other guests included John T. Adams of Iowa, national vice chairman, and virtually all the paid field workers and regional directors. Blair denied that the question of city quotas was discussed. The substitute for Form 101 was given out at this luncheon, he said, but no copies of 101 were present.

**Objection to Moore Activity.**

Senator Edge halted proceedings with an objection to the part being taken in the hearing by Edmond H. Moore, Gov. Cox's personal representative, who for two days has sat beside Senator Reed and suggested questions for him to ask the witness.

"I don't object to the prosecutor in the case prompting the Senator, but I do object to him asking audible questions which are plainly directed to the witness," the New Jersey Senator declared.

"I am only suggesting names and leads," Moore retorted. "If you don't want them I will quit."

Senator Reed, at the suggestion of Moore, then asked about a Lincoln day meeting in St. Louis, Feb. 12. Blair said he went to St. Louis with Hays and met several men there with whom he discussed funds.

"Didn't you see the brothers of Mr. Davis, who was running for United States Senator, and solicit them for $10,000?" Senator Reed asked. "I did not."

"Well, did some one from your office or one of your workers do that?" "Not to my knowledge."

**Blair Says He Is Through.**

Senator Kenyon announced himself interested in the "bull" aspect of the campaign. He asked if, as a matter of fact, the Republican Ways and Means bulletins, thousands of speeches of Congressmen sent out by both parties, and letters mailed under the "Jamieson plan" of soliciting Democratic funds could not all be classed largely as "bunk."

"In my candid opinion," said Blair, "there is too much 'bunk' in politics. I eschewed politics until I was 43 years old, and I hereby (raising his hand) assure you I eschew them again after November 2."

"You make that resolution after your experiences with the Republican National Committee," said Senator Reed as the committee recessed for luncheon.

In beginning his testimony today Blair presented a document labeled "confidential information for regional directors" of the Republican financial director. The witness said the information was confidential because it was issued nearly a year ago and at that date it was desirable to keep knowledge of Republican plans from the opposition.

The testimony at once turned to the dispute between Senator Reed and Blair as to the amount of publicity that was desired by the Republican managers. The witness said there were two phases of the fund drive, first an attempt to get contributions of from $100 to $1000, and second, "a popular campaign for small contributions" after the national convention had been held and "the rank and file aroused to the issues of the campaign."

**"Last Week" Campaign.**

Senator Reed asked if there was a plan for a big drive near the close of the campaign. Blair said he had drawn a proposal for a "last week" campaign, but it had been modified to apply to the general popular campaign opening this month and providing for contributions from 25 cents up. Blair said his more elaborate plan was given up because certain conditions were laid down by Col. William Boyce Thompson.

Under questioning by Senator Reed he said the chief contention was an edict that the Blair proposal should not apply to the seven eastern states where Col. Thompson has full charge. He said that these seven states contained 35 per cent of the Republican voters who might be expected to contribute, but his elaborate explanation was stopped by Chairman Kenyon, who said the committee wishes "to get rid of speeches by both sides."

Blair then presented a list of paid workers suplementing that turned in last night. They proved to be assistants to State directors in Illinois, Indiana and Ohio, and two general traveling representatives working out of Chicago headquarters.

Blair then was asked to name cities in which there were special agents and recalled Boston, Cleveland, Cincinnati, Columbus, Toledo, Akron, Youngstown and Springfield, Ohio, and Detroit. He said there were about 20 in all.

Blair said the Columbus campaign had yielded about $80,000. Dayton, he said, had not been fruitful ground nor had Springfield. He said he knew of no campaigns in Zanevsville, Sandusky, Hamilton, Steubenville, Middletown and other cities of that class aside from the usual county campaigns. A Mr. Verity, steel manufacturer, was mentioned as having charge in some of these centers. The witness had an indistinct recollection of a campaign of some sort in Portsmouth.

**No Organization Yet in St. Louis.**

In Michigan there were no special organizations outside of Detroit, Blair said, and similar conditions existed in Indiana. The campaigns in Indianapolis, Fort Wayne and South Bend had not been particularly successful, he said.

Chicago was well organized, the witness said, but in Milwaukee the organization was so modified as to make it scarcely worth mention. San Francisco, Los Angeles and Denver were mentioned as organized, but Blair said that campaigns were still in the contemplated stage in St. Louis and Kansas City.

Asked about Seattle, the witness said the State Central Committee wished to conduct the drive for Washington's $60,000 under State auspices, and the national committee had no organization there. That the quotas for Seattle and Spokane were not fixed by the National Ways and Means Committee was brought out by Senator Kenyon.

In Oregon the national committee was organized, but the ways and means chairman for the State had resigned and there was no particular drive in Portland.

Eastern drives were not within Blair's direct knowledge. He said he had been told that New York and Pittsburg were organized, but understood that Philadelphia was not.

"Those places are in the territory of Col. William Boyce Thompson," he explained.

Blair said it had been found "not expedient" to organize elaborate drives in St. Paul and Minneapolis.

"We were advised by the gentlemen whom we asked to assume the chairmanship that the occasion was not auspicious," he explained.

"What is the matter up there? They are not broke, are they?" queried Senator Reed. There was no answer.

Republican campaign quotas in the State of Ohio were fixed at twice the amount desired, John A. Kelly of Columbus, State director, told the Senate committee. This was done, he said, because no fund drive since the war has succeeded in raising the announced quotas. "We shot at the moon to hit the tree tops," he added.

Kelly said he, with the aid of Fred Miller and Hobert F. Wolff, State chairman, divided Ohio's $650,000 quota among the 88 counties. Senator Pomerene called attention to the fact that a quota list furnished by Kelly fixed Cuyhoga County's share, including the City of Cleveland, at $350,000, while Dudley S. Blossom, Cleveland leader, testified yesterday he was trying to raise $400,000.

The Cleveland committee added the extra $50,000 for their own purposes, Kelly said.

"Did you tell Mr. Blossom or any one else on the Cleveland committee that when you asked them to raise $350,000 you only wanted half that much?" Senator Pomerene asked. "No, sir; but we intimated that a compromise could be arranged," Kelly replied.

An alleged attempt by Charles S. Boeschenstein, Democratic National Committeeman from Illinois, to solicit campaign funds from a postmaster was presented to the committee at second hand by William O. Farlow of Augusta, Ill., a Hancock County farmer. It developed that Farlow had volunteered his testimony and that his evidence consisted of five letters, addressed to Joseph H. Coffman, postmaster at Augusta, and a written statement from the latter certifying that he had given the letters to Farlow.

The committee agreed that the evidence was not entirely competent in that form, but it was received and read: The first letter was dated Jan. 22. There was another March 4 and three in April.

All were signed with Boeschenstein's name and dated at his home in Edwardsville. The missives emphasized that "contributions must be voluntary" and one of the letters was rubber stamped for delivery "at home address only." Farlow said the Postmaster was a Progressive and added that he himself was a Republican "and proud of it."

(An account of yesterday's testimony before the committee will be found on pages 12 and 13.)

**No Letters Sent to Postmaster by Boeschenstein Personally.**

Charles S. Boeschenstein said today at his home at Edwardsville that he had not personally sent letters to Postmaster Coffman, but that letters were sent out generally by the committee, some of which might have reached Coffman and he would not feel very bad if they did. There was nothing wrong in raising a campaign fund of proper size, he said. A list of names was furnished to the committee and among them might be those of Postmasters or other Federal office holders, but they would not be known to the committee as such.

**Blair Denies He Tried to Get Money From Davis' Brothers.**

By a Staff Correspondent of the Post-Dispatch.

CHICAGO, Sept. 8. — Senator Reed, examining Harry M. Blair, assistant to Fred W. Upham, treasurer of the Republican National Committee, at the Senate Investigating Committee hearing today, questioned Blair about the report of efforts to obtain $10,000 contributions from the two brothers of Dwight F. Davis of St. Louis when Davis was a candidate in Missouri for the Republican nomination for United States Senator.

Blair denied ever having had a conference with Davis about a campaign fund or ever having met Davis' brothers. Blair told of going to St. Louis on organization work, and of arranging with A. L. Shapleigh to raise funds there, and of a conference with John H. Holliday, manager of the Davis campaign. Shapleigh called a conference of several men Easter Sunday, Blair testified. He could not remember the names of those present, except Shapleigh, Holliday and Walter S. Dickey, treasurer of the Missouri Republican State Committee.

He said Holliday refused to become a member of the Campaign Fund Committee, giving as a reason that he was too busy.

Blair denied any knowledge of the Republican financial situation in Missouri, saying he never had discussed a Missouri quota with John G. Hughes, chairman of the State Committee.

## *$15,000,000 Campaign Fund Would Be Good Investment for Business Men, Says Weeks*

NEW YORK, Sept. 9.
Special to the Post-Dispatch.

FORMER United States Senator John W. Weeks of Massachusetts, chairman of the National Republican Ways and Means Committee, spoke at a luncheon of the New Jersey Ways and Means Committee in Newark yesterday. There were 140 persons present, mainly representatives of banking and large manufacturing interests in New Jersey. There were also a number of New York financiers present.

"I don't believe the national committee was wise in setting a $1000 limit to individual contributions," Weeks declared. "The amount should be higher. For our national campaign we are asking $3,000,000, but there is also a fund of $700,000 to be used by sentaorial and congressional subcommittees. There is nothing to prevent you business men and financiers from contributing to both funds.

"While you may be restricted to $1000 on the national fund, there are absolutely no restrictions to the size of your contribution to the senatorial fund, so if you feel inclined after you have contributed $1000 to the national fund you are welcome to give any amount to the senatorial fund."

Gov. Cox has charged, Weeks asserted, that the Republicans are raising $15,000,000 to buy the presidency. "If it is necessary to raise $15,000,000," he continued, "you business men can well afford to do it to get rid of the administration now in Washington. It would be a good investment. But you must understand that this campaign will be conducted so the party will be under no obligations to anyone if Senator Harding is elected."

## EARTHQUAKE DEATH TOLL MOUNTS TO 556 IN TWO TOWNS

Continued From Page One.

shook Northern Italy to its center. He went into every quarter of the town and entered buildings whose crumbling walls threatened to fall if another tremor should come, and talked with survivors, expressing his profound grief over the misfortune that had befallen them and comforting those who were injured.

Years of war and of national stress have aged the Italian sovereign. His hair is much grayer than it was when he first visited the front where his troops were holding the rocky mountain ridges against the Austrians, and his whole figure seems to reflect the weight of care, as well as the passing of time. Still, he retains his kindly glance and, in the midst of desolation, he was calm today as he picked his way over fallen buildings. He was pre-eminently the King of the Italians and thought only for his people. Learning that some of the survivors had not tasted food for 36 hours because of the ruin and disorder resulting from the disaster, he ordered that all food in his private car be distributed among them.

During his walk through the city the King approached a stretcher on which was lying an aged woman and gently touched her forehead. The woman opened her eyes and recognized the gray-uniformed figure before her as that of the monarch. Her eyes filled with tears and she struggled to kiss his hand, sobbing: "My little grandsons; my little grandsons."

Inquiry from Victor Emmanuel elicited the information that the woman's entire family with the exception of herself and the two small lads had been buried in their home and killed. When the monarch promised to look after the children, joy shone through the tears in the eyes of the sufferer and she murmured:

"May the Madonna bless you. You are, indeed, good to me. You are a real father to your people."

Amid these scene of ruin, by a strange chance, almost the only building standing is a church with belfry, while the house attached to the church was buried. The entire family of the Postmaster, comprising eight persons, was buried in the ruins of the postoffice, with the exception of one youth.

**Earthquake Felt in California.**

By the Associated Press.

SAN JOSE, Cal., Sept. 9.—An earthquake, the heaviest in years here, was felt at 8:57 a. m. today. According to the Lick Observatory on Mount Hamilton, the direction of the quake was from east to west. No reports of damage had been received soon after the shock.

**Injunction Against Alderman.**

DANVILLE, Ill., Sept. 9.—Federal Judge English this morning enjoined Lewis Brown, former Alderman and saloon keeper, from violating the liquor laws. This action was taken on a petition of citizens. The Brown place, in the principal business block of the city, has been the scene of many police raids.

## WOMAN FOUND DEAD FROM BULLET; EMPTY PURSE 70 FEET AWAY

Continued From Page One.

velope with the imprint of the Benedictine Convent, Clyde, Mo.

This letter had not been opened. Pages of another letter were found. It was an appeal to Mrs. Bergin for aid. "I will have to call upon you again," it began, and recited that school had started and the children would go if shoes and clothing could be found for them. The writer asked Mrs. Bergin to please see if she could get dresses and shoes for the two girls especially. It was signed with the name of Mrs. A. Davis, 4455 Maffitt avenue.

Inquiry prompted by this letter brought information to the police that Mrs. Bergin was an active charity worker in Visitation Parish.

**Was on Weekly Visit.**

Mrs. Fitzpatrick said Mrs. Bergin called her on the telephone last night and asked her if the weeds along the path known as Park Lane had been cut. She said she did not want to make her visit today unless the weeds had been cut. She was told they had been cut and said: "All right, then I'll be out." Mrs. Bergin usually arrived at the Fitzpatrick home about noon.

A policeman who went to the scene of the shooting telephoned he had learned that Mrs. Bergin got off a Bellefontaine car at West Florissant avenue and Park Lane, and was walking north toward the Fitzpatrick home when she was killed.

Mrs. Bergin had two sons, William, who is a clerk at the Mercantile Trust Co., and Leo, who is a clerk at the First National Bank.

**U. S. Cruiser Aground in Baltic.**

By the Associated Press.

WASHINGTON, Sept. 9. — The armored cruiser Pittsburg is aground in the Baltic Sea, 3 miles off Libau, on the coast of Courland. A report received at the Navy Department today from Vice Admiral Huse, on board the Pittsburg, did not indicate whether the vessel was in serious danger.

The transport Frederick, at Antwerp, had been ordered to the assistance of the Pittsburg, after transferring to another transport her passengers, consisting chiefly of the naval Olympic team.

ST. LOUIS POST-DISPATCH
Founded by JOSEPH PULITZER
Dec. 12, 1878.
Published Daily by the Pulitzer Publishing Co., Twelfth and Olive Streets.
(Member Audit Bureau of Circulations.)
MEMBER OF THE ASSOCIATED PRESS

The Associated Press is exclusively entitled to the use for republication of all news dispatches credited to it or not otherwise credited in this paper, and also the local news published herein. All rights of republication of special dispatches herein are also reserved.

SUBSCRIPTION RATES BY MAIL, IN ADVANCE:
Daily and Sunday, one year.........$12.50
Daily without Sunday, one year.......7.50
Sunday only, one year...............5.00
Remit either by postal order, express money order or St. Louis exchange.
By Carrier in St. Louis and Suburbs: (40-mile zone.)
Daily only, 70c a Month; Sunday, 10c a Copy.
Through Newsdealers Elsewhere:
Daily only, 75c a Month; Sunday, 10c a Copy.
Entered as second-class matter July 17, 1879, at the Postoffice at St. Louis, Mo., under the act of March 3, 1879.
Bell, Olive 6600; Kinloch, Central 6600.

# WATSON, FOE OF LEAGUE, DEFEATS HOKE SMITH

**Publisher Wins Democratic Nomination for Senator in Georgia, Returns Indicate.**

By the Associated Press.

ATLANTA, Ga., Sept. 9.—Incomplete returns from yesterday's Statewide Democratic primary, compiled early today by newspapers, indicated that Thomas E. Watson, publisher and once Populist candidate for President, had been nominated for United States Senator from Georgia. During the campaign Watson was outspoken in his opposition to the League of Nations and in his criticism of the Wilson administration.

Watson's opponents were Senator Hoke Smith, who was seeking renomination; Gov. Dorsey and John R. Cooper, a Macon attorney. Senator Smith's opponents cited his vote for the Lodge reservations in their fight to prevent his renomination. Gov. Dorsey was said to favor the league covenant with possibly minor reservations. Cooper based his campaign largely on the "wet" plank in his platform.

Out of a total of 308 county unit votes, unofficial reports to the Atlanta Constitution from 117 of the 155 counties in the State gave Watson 197 votes, Dorsey 67, Smith 40, and Cooper none. One hundred and ninety-five votes are necessary for nomination. The Constitution supported Dorsey.

Returns from 120 counties in the gubernatorial race gave former United States Senator Hardwick 172 votes, Clifford Walker 138, John N. Holder 12, and W. R. Brown nothing.

## ACTS OF VIOLENCE DENIED BY STRIKING MATERIAL HAULERS

**Police Have Had No Reports of Disturbances During Strike Which Began Aug. 4.**

H. C. Thompson, 5148 Enright avenue, manager of the St. Louis Material Dealers' Association, 754 Century Building, in a letter to Mayor Kiel yesterday, announcing the resumption of deliveries of cement, lime and sand, said the material dealers "were compelled to suspend because of acts of violence committed by members of the Teamsters' and Chauffeurs' Union."

Daniel J. Murphy, executive committeeman of the International Teamsters' and Chauffeurs' Union, who has been conducting the strike of 110 teamsters formerly employed by the 37 members of the Material Dealers' Association, denied that any acts of violence had been committed. No acts of violence were reported to the police during the strike and shutdown, which began Aug. 4.

## AMERICAN FAILS TO SWIM ACROSS ENGLISH CHANNEL

**Henry Sullivan, All Night in Water, Abandons Attempt Within 2 Miles of French Coast.**

By the Associated Press.

RAMSGATE, England, Sept. 9.—Henry Sullivan of Lowell, Mass., who last night started from Dover, in an attempt to swim the English Channel to the French coast, was 6 miles off Cape Grisnez, southwest of Calais, France, at 7 o'clock this morning.

Sullivan abandoned his attempt, however, at 1:15 o'clock this afternoon. He was then within two miles of the French coast.

The American entered the water at 7:45 o'clock last night. The water was cold but smooth.

Sullivan last month made an attempt to cross the channel from Dover to Calais, but was forced to give up when within three miles of his goal on account of the rough sea. In 1913 he also made an ineffectual attempt to cross the channel from South Foreland.

## 100 PER CENT CASH DIVIDEND BY PORTO RICAN SUGAR FIRM

**Santa Isabel Company's Earnings Probably Greater Than Any Other in Island This Year.**

By the Associated Press.

SAN JUAN, P. R., Sept. 9.—Dividends declared by the South Porto Rico Sugar Co. and the Fajardo Sugar Co., which it was announced recently in New York would reach 100 per cent, are not the only large sugar dividends that are being declared this year.

The Santa Isabel Sugar Co. has declared a cash dividend of 100 per cent, which is probably the highest dividend that will be paid by any sugar company in Porto Rico this year. Other sugar properties may yield a return equal to or in excess of the Santa Isabel dividend, but so far they have not been reported as having been declared in the form of dividends.

## LINEMAN ELECTROCUTED ON POLE AT ST. CHARLES

**Body Found Hanging Head Downward by Passing Farmer—No One Saw Accident.**

Harlan Merx, 22 years old, son of Mr. and Mrs. Carl Merx of St. Charles, a trouble man for the Kinloch Telephone Co., was electrocuted today at 10:30 a. m. when at work on a pole at Fourth and Madison streets, in St. Charles. The pole carried both electric and telephone wires.

No one observed the accident. A farmer driving past the corner, which is in the residence section, saw Merx's body hanging head downward from a crossarm on the pole.

## ALLEGED BLUEBEARD HOLDS OUT UNDER 18 MONTHS' GRILLING

**Man, Charged With Disappearance of 11 Women, Asks Judge If He Expects to Take Vacation.**

By the Associated Press.

PARIS, Sept. 9.—Henri Landru, whom the police call the Gambais Bluebeard and hold responsible for the disappearance of 11 women to whom he had promised marriage, shows no sign of weakening under the continual and grueling 18 months' examination and preliminary investigation which Judge Bonin has conducted.

"You seem wan and tired today," he said to Judge Bonin solicitously when he last appeared before the Judge. "Don't you think you will be able to take a vacation this year?"

It was as fine a bit of irony as ever delivered by Landru, as last summer Judge Bonin, after six months' examination of the alleged Bluebeard, gave up in despair and went to the country for four weeks.

In the lobbies of the courthouse the other day Landru, accompanied by his lawyers, met Mme. Bessarabo, who is being examined by Judge Bonin, concerning the disappearance of her husband and the subsequent finding of his body in a trunk at the Nancy railroad station. The lawyers introduced them. Saluting with a flourish of his weather beaten hat and bending low, Landru said simply: "My homages, Madame."

## D'ANNUNZIO PRCLAIMS FIUME AN INDEPENDENT STATE

**Acts Earlier Than Forecast, Following Opposition of the Fiume National Council to Plans.**

By the Associated Press.

FIUME, Sept. 9.—Gabriele d'Annunzio today proclaimed Fiume an independent state. He declared he had received private news from Paris which forced him to declare Fiume to be independent today and that he could not wait until Sept. 12, as he had intended.

The Fiume National Council resigned today.

When, in mid-August, D'Annunzio declared that the establishment of "a free and independent state of Fiume" was imminent, the National Council of Fiume, the city's representative body, opposed the idea, and an open break between the poet and the council resulted.

**German Theater Director Retires.**

From a Special Correspondent of the Associated Press.

BERLIN, Sept. 9.—The newspapers announce the retirement of Max Reinhardt from the active management of his chain of Berlin theaters. Reinhardt, who has dominated the German dramatic world for more than 15 years, is said to be disgusted at his inability to induce the authorities to repeal or modify the amusement tax, which, he states, is burdening his enterprises.


New York Chicago Cincinnati St. Louis

**Irwin's**

509 Washington Av.

"Always Better Values"

*Shattering Many Early-Season Value Records with an Extraordinary Sale of*

**$55, $50 and $45 New Fall Suits**

*Greatly Underpriced*

**$34.50**

*The Year's Most Sensational Values!*

Positively not this season have you seen Suit values their equal. And only because of huge concessions from a maker anxious to secure our business, are these phenomenal savings possible.

The Fall Suits in this group show new style developments, including ripple, tailored or fur-trimmed models, new trimmings—every Suit elegantly full silk lined. An extensive selection for choosing. Suits that even the most skeptical will pronounce supreme values at $34.50.

**Plain or Fur-Trimmed Suits**

—IN—

*Tricotines Suedines Silvertones Goldtones Velours Serges*


# DISPOSITION OF CAMERON CASE NOT YET DETERMINED

**Circuit Attorney McDaniel to Consult His Assistants Before Announceing What Action He Will Take.**

## FACTS SAME AS IN M'CULLOCH CASE

**U. R. Officials Were Indicted Jointly, but President Took Severance When Trial Opened.**

Circuit Attorney McDaniel, who returned to his office today, after spending 10 days in Springfield where Richard McCulloch, president of the United Railways Co., was freed by Judge Orin Patterson of the charge of burglary in the second degree and larceny in the referendum petitions case, said he intended to consult with his assistants about the disposition of the case of Bruce Cameron, former United Railways superintendent of transportation. Cameron was a codefendant with McCulloch until a severance was taken by the defense at the opening of the Springfield hearing, Aug. 30.

Cameron's case has been continued until Nov. 1 in the Greene County Criminal Court. It has been suggested by lawyers that, if Cameron is arraigned, and if his lawyers should file a demurrer to the indictment Judge Patterson, following the precedent of the McCulloch case, probable would sustain the demurrer. Then the State could appeal to the Supreme Court, and a decision could eventually be obtained from the Supreme Court on the questions of law which were involved in the McCulloch case. The legal point on which McCulloch won a favorable decision was that signed referendum petitions, although not filed with the Election Board, are public documents, and not personal property and hence are not the subject of larceny or burglary.

**Lawyers Could Block Appeal.**

There is doubt, however, whether Cameron's lawyers would file a demurrer to the indictment. Instead they might wait until the testimony of one witness or more had been heard, and then file a motion to strike out essential testimony, which if sustained, would bring the case to an end, and would leave no opening for an appeal, as the defendant would then have been placed in jeopardy, as McCulloch was. Or, they might wait until all the State's testimony was in, and then file a demurrer, which would naturally be sustained.

McDaniel would not talk of this phase of the Cameron case, but he did make a reply to a criticism heard from some lawyers. This was to the effect that the State would have done better to consent, last May, to the sustaining of a demurrer to the indictment in the McCulloch-Cameron case before the hearing of testimony, and then to appeal to the Supreme Court. The defense suggested, in briefs supporting its demurrer, that this be done.

"If the element of time were of no importance in the case," McDaniel said, "that would undoubtedly have been the better thing to do. If the Supreme Court had held in the State's favor, there would then have been no further controversy on the points of law in the case. But by the time we would have obtained a decision in that way the case might have gone to pieces through the disappearance or death of essential witnesses.

**Time Given Consideration.**

"As it was, with the case more than two years old when it was tried, there was the greatest difficulty in holding the witnesses together. An appeal to the Supreme Court would have required one year for the perfecting of the appeal, and the Court probably would not have reached the matter in less than another two years, making a delay of three years. Julius Caesar Jackson is a roving character; who can say where he will be two or three years from now? Some of the State's witnesses are elderly men; in a few years one or more of them might be dead. Minor witnesses might disappear as Julian Webster did. From a practical viewpoint, and in view of the fact that we believed our position as to the law to be correct, I think we did the best thing in pressing the case and carrying it as far as we could."

Judge Patterson's written opinion in the McCulloch case, sustaining the demurrer to the State's evidence, said "the referendum petitions, when taken, were in the custody of Mr. Proske, one of the five committeemen."

Members of the Circuit Attorney's staff today pointed out that this statement was incorrect. Edward Heilman, not Proske, had the petitions in custody in the Cigar Makers' Union safe when they were taken, and Heilman was named in the indictment as the owner of the "pamphlets" which contained the signed petitions.

**Plan of Defense Revealed.**

An examination of the stenographer's notes in the testimony of Jackson and James F. Brady is said to have shown a point which would have come into controversy if the defense had presented its testimony. The defense had summoned

## EGED BLUEBEARD HOLDS OUT UNDER 18 MONTHS' GRILLING

**n, Charged With Disappearance of 11 Women, Asks Judge If He Expects to Take Vacation.**

the Associated Press.

PARIS, Sept. 9.—Henri Landru, om the police call the Gambais ebeard and hold responsible for disappearance of 11 women to om he had promised marriage, ws no sign of weakening under continual and grueling 18 nths' examination and prelimi- y investigation which Judge Bon- has conducted.

"You seem wan and tired today," said to Judge Bonin solicitously n he last appeared before t ge. "Don't you think you will be to take a vacation this year?" t was as fine a bit of irony as delivered by Landru, as last mmer Judge Bonin, after six nths' examination of the alleged uebeard, gave up in despair and nt to the country for four weeks. n the lobbies of the courthouse other day Landru, accompanied his lawyers, met Mme. Bessarabo, o is being examined by Judge nin, concerning the disappear- e of her husband and the subse- ent finding of his body in a trunk the Nancy railroad station. The yers introduced them. Saluting h a flourish of his weather beat- hat and bending low, Landru said nply: "My homages, Madame."

## ANNUNZIO PRCLAIMS FIUME AN INDEPENDENT STATE

**ts Earlier Than Forecast, Following Opposition of the Fiume National Council to Plans.**

the Associated Press.

FIUME, Sept. 9.—Gabriele d'Annzio today proclaimed Fiume an lependent state. He declared he d received private news from ris which forced him to declare ume to be independent today and at he could not wait until Sept. , as he had intended.

The Fiume National Council re- gned today.

When, in mid-August, D'Annunzio clared that the establishment of free and independent state of ume" was imminent, the National ouncil of Fiume, the city's repre- ntative body, opposed the idea, d an open break between the poet d the council resulted.

**German Theater Director Retires.**

om a Special Correspondent of the Associated Press.

BERLIN, Sept. 9.—The news- apers announce the retirement of ax Reinhardt from the active man- gement of his chain of Berlin thea- rs. Reinhardt, who has dominated e German dramatic world for ore than 15 years, is said to be isgusted at his inability to induce e authorities to repeal or modify e amusement tax, which, he states, burdening his enterprises.


'4 "Always Better Values"

ason Value
nary Sale of
and $45
l Suits
34.50
r's Most
ational Values!

t this season have you seen ir equal. And only because ions from a maker anxious usiness, are these phenome- sible.

l Suits in this group style developments, in- ople, tailored or fur- odels, new colors and ings—every Suit ele- silk lined. An exten- on for choosing. Suits he most skeptical will supreme values at

Fur-Trimmed Suits
—IN—
Suedines Silvertones
s Velours Serges


# DISPOSITION OF CAMERON CASE NOT YET DETERMINED

**Circuit Attorney McDaniel to Consult His Assistants Before Announceing What Action He Will Take.**

**FACTS SAME AS IN M'CULLOCH CASE**

**U. R. Officials Were Indicted Jointly, but President Took Severance When Trial Opened.**

Circuit Attorney McDaniel, who returned to his office today, after spending 10 days in Springfield, where Richard McCulloch, president of the United Railways Co., was freed by Judge Orin Patterson of the charge of burglary in the second degree and larceny in the referendum petitions case, said he intended to consult with his assistants about the disposition of the case of Bruce Cameron, former United Railways superintendent of transportation. Cameron was a codefendant with McCulloch until a severance was taken by the defense at the opening of the Springfield hearing, Aug. 30.

Cameron's case has been continued until Nov. 1 in the Greene County Criminal Court. It has been suggested by lawyers that, if Cameron is arraigned, and if his lawyers should file a demurrer to the indictment, Judge Patterson, following the precedent of the McCulloch case, probable would sustain the demurrer. Then the State could appeal to the Supreme Court, and a decision could eventually be obtained from the Supreme Court on the questions of law which were involved in the McCulloch case. The legal point on which McCulloch won a favorable decision was that signed referendum petitions, although not filed with the Election Board, are public documents, and not personal property, and hence are not the subject of larceny or burglary.

**Lawyers Could Block Appeal.**

There is doubt, however, whether Cameron's lawyers would file a demurrer to the indictment. Instead, they might wait until the testimony of one witness or more had been heard, and then file a motion to strike out essential testimony, which, if sustained, would bring the case to an end, and would leave no opening for an appeal, as the defendant would then have been placed in jeopardy, as McCulloch was. Or, they might wait until all the State's testimony was in, and then file a demurrer, which would naturally be sustained.

McDaniel would not talk of this phase of the Cameron case, but he did make a reply to a criticism, heard from some lawyers. This is to the effect that the State would have done better to consent, last May, to the sustaining of a demurrer to the indictment in the McCulloch-Cameron case before the hearing of testimony, and then to appeal to the Supreme Court. The defense suggested, in briefs supporting its demurrer, that this be done.

"If the element of time were of no importance in the case," McDaniel said, "that would undoubtedly have been the better thing to do. If the Supreme Court had held in the State's favor, there would then have been no further controversy on the points of law in the case. But by the time we would have obtained a decision in that way the case might have gone to pieces through the disappearance or death of essential witnesses.

**Time Given Consideration.**

"As it was, with the case more than two years old when it was tried, there was the greatest difficulty in holding the witnesses together. An appeal to the Supreme Court would have required one year for the perfecting of the appeal, and the Court probably would not have reached the matter in less than another two years, making a delay of three years. Julius Caesar Jackson is a roving character; who can tell where he will be two or three years from now? Some of the State's witnesses are elderly men; in a few years one or more of them might be dead. Minor witnesses might disappear as Julian Webster did. From a practical viewpoint, and in view of the fact that we believed our position as to the law to be correct, I think we did the best thing by pressing the case and carrying it as far as we could."

Judge Patterson's written opinion in the McCulloch case, sustaining the demurrer to the State's evidence, said "the referendum petitions, when taken, were in the custody of Mr. Proske, one of the five committeemen."

Members of the Circuit Attorney's staff today pointed out that this statement was incorrect. Edward H. Heilman, not Proske, had the petitions in custody in the Cigar Makers' Union safe when they were taken, and Heilman was named in the indictment as the owner of the "pamphlets" which contained the signed petitions.

**Plan of Defense Revealed.**

An examination of the stenographer's notes in the testimony of Jackson and James F. Brady is said to have shown a point which would have come into controversy if the defense had presented its testimony. The defense had summoned members of the 1918 Grand Jury to show by them that Jackson and Brady did not accuse McCulloch, but only Cameron, in their testimony in July, 1918, of giving him orders to have the safe opened and the petitions removed.

Jackson and Brady were asked by Cullen, in cross-examination, whether they made their charges against McCulloch, as embodied in their present testimony, when they appeared before the Grand Jury. Both said they did. It appeared to the hearers, from the other questions, that the 1918 Grand Jury was meant, but the minutes are said to show that Cullen said merely "the Grand Jury," so that Brady's and Jackson's answers were correct. They did make the statements to the 1919 Grand Jury, which indicted McCulloch. Why they did not do so the year before did not develop in the cross-examination.

E. C. Kerwin and William Ems, who gave over to the State, as evidence, $387 which they got from Jackson for opening the safe, will get the money back eventually, McDaniel said today, though it will be held until after the Cameron case ends. William Petty, negro janitor, who got $500 from Jackson, testified that a lawyer got the money, and the Circuit Attorney is not responsible for its return.

# *German General Staff Responsible for First Marne Defeat, Foch Says*

**French Commander Says Battle, to German Minds, Is a History of Musical Discord, the Conductor Having "Gone Wrong."**

**Special Cable to the Post-Dispatch and New York World.**

PARIS, Sept. 9. — Marshal Foch has given to the Petit Parisien an interview on the first battle of the Marne which reads like a chapter from his memoirs. Never before has France's illustrious soldier talked so freely of the world war. Indeed, it is the first time that he has discussed in print at any length the conflict which saved France and made certain Germany's defeat.

"The first Marne," Marshal Foch began, blowing clouds of smoke from his little old pipe toward the ceiling. "What can I tell you that has not been said?"

But the great soldier continued: "The German chieftains, Von Bulow, Von Kluck and Von Hausen dispute our victory, it seems, and the conquered, in general, wish to appear each as an individual victor. It is very curious. To the minds of the Germans their defeat at the Marne is a history of musical discord. Up until Sept. 6 there was perfect, or almost perfect, accord. From that date the conductor went wrong. The German general headquarters fell frankly into the trap and afterward left the army commanders to get out of it the best way possible.

"This would not have been so bad if only the commanders had had a clear understanding among themselves. But each wanted to play the piece as if it were a solo, and without paying attention to his neighbor. The result of this cacophony was the military fiasco that followed."

**General Staff Responsible.**

"In other words, Marshal," the interviewer interposed, "you hold the German General Staff entirely responsible for their defeat in that battle."

"Certainly, and the personal responsibility of their Generals comes only afterwards," Foch answered. "The Germans started out with a plan already made, a rigid plan, one of those plans that can come out only from a brain of the other side of the Rhine and which leaves nothing to the unforeseen."

The Marshal went on to describe Von Kluck's precipitate advance, which, he said, was "stupefying, but which resulted, necessarily, in a certain confusion in the general movement forward.

"But," he remarked, "in the minds of the great strategists of Berlin everything should have gone through as planned without a flaw. And, therefore, we saw Von Kluck's flank bitten by Gallieni in the midst of his maneuver. The confusion increased. There was but one thing for the German General Staff to do. It was to take a firmer grip, resume control of its wavering armies, and re-establish that unity which bound them together only by the slightest hairs.

"But what does the German general staff do? The German staff, which is at Luxemburg, does absolutely nothing, says absolutely nothing. At Luxemburg! Can you imagine Joffre's headquarters at Lyons or Marseilles?"

Marshal Foch then described in a few terse phrases the disarray into which all the other German armies fell, in their turn, under the concentrated attacks of the French. Imperturbable confidence on their rigid plans was largely to blame for the German failure, he observed, and to this mistaken idea the German high command clung tenaciously throughout the war.

To illustrate this tenacity, the Marshal told an anecdote related to him by the Burgomaster of Spa:

"In July 8, 1918, on the eve of the great German offensive, there was great movement and confusion in Spa, where the Kaiser had his headquarters; there was the stirring around, the shouting and general excitement that usually occurs before all great events. The coming event must be a great one, because everything at headquarters was packed up, even to the sentry boxes outside the Kaiser's villa. The Burgomaster, becoming anxious, inquired discreetly what was happening.

" 'We are going to Versailles,' the sentries told him.

"Only that. I don't know whether the sentry box came back," said the Marshal, smiling, "but what is certain is that, on the 20th or 27th—I don't remember the exact date—the Burgomaster saw returning the Kaiser and his suite, all very much disgruntled. There was no longer any question of a journey to Veasailles. Gouraud and Mangin, with whom they had not counted, had cut short this promenade."

**Marshal's Own Experience.**

Then Foch entered into some details about his own experiences at the battle of the Marne. Things had been going very badly, he said, reinforcements had failed to arrive, the troops seemed too weary to attack. Finally, it was agreed to postpone the advance until the next morning. Then, suddenly, a telephone rang and a voice said: "We are at Fere Champenoise."

This unexpected news, telling of progress of the French troops far into the German lines, filled the Marshal with joy. Immediately, by telephone, he ordered a general onslaught along the whole line. Division commanders replied "We cannot; we do not dare."

"Forward," Foch retorted.

"I, myself, arrived at Fere Champenoise at midday," the Marshal told his interviewer. "I had never seen such a spectacle. Literally it was impossible to advance in automobile, or horseback or afoot, the streets were so encumbered with bottles. Ah, they had enjoyed themselves the night before, those Boches. They got on such a jag that hundreds of them were still lying drunk in cellars. I saw great numbers of them on the roofs, running along the rain gutters like cats. Our soldiers amused themselves by shooting at them as they jumped."

**Cigars and Blankets.**

The Marshal spent the night on an ancient mattress with Gen. Weygand, his Chief of Staff.

"At midnight," Foch related, "I was awakened, to be told that the high command had named me Grand Officer of the Legion of Honor. 'All right,' I replied and immediately fell asleep again on my straw. Half an hour afterward, I was awakened again. 'General, the Commander-in-Chief has sent you some cigars and blankets.'

"That was better than a cussing out. We had been freezing on those cool September nights and for at least a week had not had a bit of tobacco."

## U. S. MAKES DEMANDS ON MEXICO

**Rights of Americans There Subject of Correspondence.**

By the Associated Press.

WASHINGTON, Sept. 9.—The rights of Americans engaged in agriculture, mining and manufacturing in Mexico as well as of those interested in oil properties have been the subject of recent representations to the Mexican Government, it was learned today.

Instances regarded as infringing on these rights through double taxation or confiscatory measures have been noted in the correspondence, it was said. The action was described as in line with the policy of the State Department to keep Mexican officials advised that the United States expected American vested rights in that country to receive the protection that is their due under acceped international usage.

## SUIT FOR $400,000 FILED BY PISTON RING INVENTOR

**J. W. Ford, Hillsboro, Ill., Alleges Business of Inland Machine Works Was Founded on His Device.**

A suit for $400,000, based upon a charge that the national business in piston rings of the Inland Machine Works, 1629 Locust street, was founded upon an invention of which he was inventor but which was pirated from him, was filed in Federal Court today by John W. Ford of Hillsboro, Ill.

Ford names as defendant John Flammang of 7250 Maryland avenue, who organized the Inland Machine Works, but who since has sold his interest, and who, Ford declares, has realized $200,000 on the piston ring invention, although he knew Ford to be the true inventor.

As related exclusively in the Post-Dispatch last May 20, an examiner of the United States Patent Office, after hearing presentation of Ford's claim to the invention of the piston ring, patent on which was issued to Flammang, made a report in which he declared that it appeared that Ford was the true inventor. Ford now declares that more than 3,000,000 of the piston rings have been manufactured under the patent.

Of the $400,000 judgment asked, $200,000 is for profits alleged to have been collected by Flammang through the piston ring patent and $200,000 is for exemplary damages. John H. Bruninga and John H. Cassidy are attorneys for Ford.

Ford declares that he invented the piston ring and the process of its manufacture in September, 1914, while in the employ of the Inland Machine Works, of which Flammang then was chief owner, and that soon after he divulged the processes to Flammang. John H. Bruninga and John H. Cassidy are Ford's attorneys.

**Automobile Struck by Train.**

An automobile driven by Robert Lewis, a negro, 33 years old, of Festus, Mo., was struck by an outbound Rock Island train at Forsythe boulevard and the Rock Island tracks, in University City, at 9:15 o'clock this morning. Lewis' nose was broken and the automobile was wrecked.

# MAN'S KEEPING OF LATE HOURS LED TO ARREST OF YOUTHS

**Wife's Complaint Resulted in Police Taking Robber Who Told of Quartet Who Committed 17 Holdups.**

The arrest of Elton Thorpe, 24 years old, 1524 Cora avenue, on complaint of his wife, who told detectives that he was keeping late hours, was responsible for the arrest Tuesday night of the four youths who confessed that since Aug. 4 they had participated in 17 holdups in St. Louis and St. Louis County, and had stolen four automobiles.

Detectives who arrested Thorpe said that when they questioned him about recent highway robberies he admitted having been implicated with others in three holdups but suggested that if they wanted to get information about "a lot of stickups" they should interview William Holtsclaw, 22 years old, 53 Florissant road, Ferguson.

Holtsclaw was arrested and he readily admitted the part he had taken in the 17 holdups. His confession, made verbally yesterday, was reduced to writing today and was substantiated in written statements by his companions, Albert Mayer, 18 years old, 5505 Magnolia avenue; Herman Staedtler, 20 years old, 3716 Illinois avenue, and Thomas Frederickson, 19 years old, 905 Morrison avenue. The latter is Holtsclaw's brother-in-law. The confession covered five typewritten pages and detailed the various robberies in which the four participated.

**Auto Seller Arrested.**

Peter Wack, 20 years old, 3722 Illinois avenue, was arrested at his home today, following his admission that he had sold an automobile which was stolen by the four youths. The car was found by the police in a garage at 2628 Oregon avenue, where it had been placed by Arthur Body, 2800 Oregon avenue, who had purchased it from Wack. It was stolen Aug. 27 last in front of the Bellerive Country Club, St. Louis County, from Joseph McInerny, 4556 Newberry terrace. Wack said that he did not know the car had been stolen.

Staedtler, in his confession, said that he threw a watch, taken from Eugene Koseman, 2855 Lemp avenue, into a sewer at Wisconsin avenue and Winnebago street, and that he lost two watches and a stickpin, taken in other robberies, in a dice game on the levee.

**Prisoners Laugh at Victims.**

The prisoners laughed when Oscar Herkert, 3223 Copelin avenue, related in their presence at police headquarters how he and a girl friend were held up by the four near the Bellerive Country Club the night of Aug. 24.

"They kept us doing calisthenics," said Herkert, who declined to give the name of his companion. "They made up throw up our hands and each time an automobile passed they compelled us to lower our hands. So many cars passed that we were kept busy elevating and lowering our hands. When they stopped us I removed an $800 diamond ring from my finger and threw it on the floor of the automobile. They took about $150 from me."

**Admits Part in Holdups.**

Thorpe admitted, the police say, that he took part in holding up Michael Foley, 5874 Garfield avenue, Aug. 22, and helped rob him of $10. He also aided in the robbery of J. Seymour Crane, 5238A Kensington avenue, at Goodfellow avenue and Page boulevard, the night of Aug. 7, he said, when Crane was robbed of $312. Thorpe also told of having taken part in a holdup of a dice game in a stone quarry on Gravois avenue. The police are looking for the two men named by Thorpe as his confederates.

Several persons who were robbed by Holtsclaw and his companions identified the prisoners today, and several articles of jewelry taken from the priosners also were identified as having been stolen.

## 35,000-FOOT CABLE TO CONNECT BRIDGE AND 'CABANY' EXCHANGE

**Bell Company, Beginning Work of Installation, Says It Will Provide 1000 New "Talk Tracks."**

The Bell Telephone Co. has begun the installation of an underground cable 35,000 feet long, connecting the "Bridge" exchange in East St. Louis with the "Cabany" exchange at Delmar boulevard and Skinker road.

It is stated that the cable will provide 1000 additional "talk tracks" for the downtown section, and is expected to relieve congestion existing for several months. The cable will cost $112,000. Its installation has been delayed by the inability of the manufacturers to make prompt delivery upon order last November.

The company states that it is handling 625,000 calls daily, compared with 500,000 calls daily at the same time last year. The new cable will be put into operation in November, it is expected.

**Congressman Esch Defeated.**

By the Associated Press.

MILWAUKEE, Wis., Sept. 9.—Congressman John J. Esch, Republican, one of the authors of the Esch-Cummins railway bill, has conceded his defeat for renomination in the Seventh Congressional District by Joseph E. Beck, former State Commissioner of Labor. Beck was supported by Senator La Follette.

## *DECLINES IN PRICES OF 11 OF 23 FOODS IN BIDS TO CITY*

**Figures on Seven Items for Next Quarter Increase, and Five Are Unchanged.**

Bids received by City Supply Commissioner Thomas for food and forage for city departments for the quarter from Sept. 16 to Dec. 16, as announced this morning, show that of 23 items of foodstuffs for which bids were received, 11 are at a decrease in cost over the last quarter, 7 at an increase, and 5 remain at the same price.

Bids for foodstuffs per 100 pounds, as contrasted with prices of the previous quarter, follow:

| | Coming Quarter. | Last Quarter. |
|---|---|---|
| Lard | $20 00 | $20 40 |
| Ham | 33 95 | 35 95 |
| Bacon | 29 97½ | 32 00 |
| Beef liver | 26 50 | 27 50 |
| Beef slugs | 14 20 | 13 20 |
| Pork loin | 29 97 | 24 00 |
| Pork shoulder | 19 00 | 19 00 |
| Mutton | 15 40 | 16 95 |
| Mutton stew | 8 20 | 9 45 |
| Veal | 16 05 | 16 0. |
| Beef hearts | 5 97½ | 6 50 |
| Hog kidneys | 4 97 | 5 50 |
| Beef liver | 9 97½ | 11 87½ |
| Ox tails | 6 47 | 5 00 |
| Beef tongue | 20 97½ | 25 92 |
| Spare ribs | 17 00 | 14 50 |
| Frankfurters | 13 97½ | 12 87½ |
| Pickled pork | 15 50 | 16 75 |
| Pork sausage | 13 97½ | 12 97½ |
| Halibut | 16 45 | 16 45 |
| Trout | 18 45 | 18 45 |
| Crappie | 20 00 | 20 00 |
| Red snapper | 16 00 | 16 95 |

Bids for forage last quarter were all rejected, as being too high, and hay, oats and bran were bought in the open market. Prices for the coming quarter and the rejected bids of last quarter were:

| | Pending quarter. | Last quarter. |
|---|---|---|
| Timothy hay, per ton | $36.50 | $44.30 |
| Clover mixed hay | 29.80 | 38.20 |
| No. 3 white oats, sacks, bu. | .76 | 1.24 |
| Bran, per 100 lbs. | 2.40 | 2.85 |

The bids for forage for the coming quarter have been accepted.

## MAN WHO LOST PLAYING POKER FINED FOR GAMBLING

**Judge Has Witness Arrested When He Testifies Against Keeper of Gambling House.**

When Chris Pappas of 2341 Clark avenue testified in police court yesterday that he had lost $60 playing poker at Gus Collas' coffee house at 1501 Chestnut street, Judge Ittner continued the case and had Pappas arrested. Today he fined Collas $25 for keeping a gambling house and Pappas $25 for gambling.

Pappas was out late one night last week and his wife, knowing where to look for him, found him at Collas' restaurant playing poker with several others. Pappas told her he had lost $60. Collas testified that Mrs. Pappas drew a revolver and made him give her $60. She then had Collas arrested and she and her husband testified against him. But the Judge, on the theory that what was sauce for the gambling house keeper was sauce for the gambler, fined them impartially.

## EDWARD W. RANNELLS DIES WHEN ON BOAT TRIP IN KENTUCKY

**Maplewood Banker Had Been Ill Since January When He Suffered Bruise on Head.**

Edward W. Rannells, 65 years old, vice president of the Bank of Maplewood and member of a pioneer family of St. Louis County, died yesterday at Riverside Hospital, Paducah, Ky.

He left St. Louis five days ago on a boat trip up the Tennessee River. The steamer was on the return trip when Rannells, who had been ill since a fall last January when he suffered a bruise on his head, became critically ill and was taken from the boat.

He is survived by his widow, Mrs. Elmer Rannells, and two sons, Charles C. and M. Warder Rannells. His body will arrive in Maplewood tomorrow. Rannells was a St. Louis County Judge from 1906 to 1908.

## FUNERAL OF THEATER MANAGER AT 11 O'CLOCK TONIGHT

**Hour Selected So That Theatrical People Can Attend Services for Harry R. Wallace.**

The funeral services for Harry R. Wallace, manager of the Rialto Teater, will be held at 11 o'clock tonight at the Collins' undertaking establishment, 1039 North Grand avenue. The unusual hour was selected in order to permit the attendance of theatrical people. The Rev. W. H. Geistweit of the Third Baptist Church will conduct the funeral. The Theatrical Brotherhood quartet will sing. The body will be sent to Chicago for burial.

Wallace died Tuesday night at the American Annex Hotel. His will, filed today, leaves $1000 and a diamond pin and ring to Alta Biggs. The rest of the estate is left to Wallace's mother, Mrs. Marian E. Wallace of Buffalo. The value of the estate is said to be $3000 to $4000.

## FIVE INDICTMENTS FOR GAMBLING

**County Grand Jury Returns "Small Fry," Judge Says.**

Five indictments for gambling and two for other offenses were reported to Circuit Judge Wurdeman at Clayton this afternoon. The names were not made public, as the indicted men have not been arrested, but the Judge said they were "small fry" and were not concerned in any large gambling enterprises.

**No Pink Ballots for Women.**

Special to the Post-Dispatch.

JEFFERSON CITY, Sept. 9.—There will be no pink ballots for Missouri women at the election Nov. 2, but men and women voters will use ballots of the same kind, printed on white paper. This was announced by the Secretary of State after an opinion was received today from Attorney-General McAllister, holding that the Missouri limited suffrage statute, with its pink ballot provision, has been superseded by the ratification of the nineteenth amendment to the Federal Constitution.

# LUMBERMEN WOULD EXEMPT NEW HOMES FROM TAXATION

**National Association Proposes Ten Tax-Free Years for Buildings Erected in 1921 and 1922.**

Several legislative measures which it believes will tend to alleviate the shortage of homes were set forth yesterday by the National Retail Lumber Dealers' Association at the closing session of its three-day annual convention at the Planters Hotel.

The association stated that it favored Federal, state and municipal aid along the lines it laid down, but only along those lines, and that it was opposed to the construction of houses by Federal, state or municipal agencies.

Chief of the suggestions for relief were the following:

Elimination of state and Federal taxes on income derived from interest on mortgages on residential property.

Elimination of all taxation for a period of 10 years on residential property erected during 1921 and 1922.

Right of expropriation (condemnation) of private property, with reasonable compensation, when needed for housing extention or any civic betterment.

**Bond Issues Advocated.**

Creation of State housing commissions with power to create proper building codes, town and city plan ordinances, the right of expropriation and to compel enforcement.

That the several states be empowered to issue bonds against mortgages on newly constructed residences owned by building and loan associations, co-operative building corporations, and limited dividend housing corporations, to the extent of 80 per cent of the amount of the loans; the state bonds to be deposited with the United States Treasurer to secure the issue of United States Home Bonds at low interest rates.

The United States Home Bonds should be made lawful investment for all fiduciary and trust funds and security for public deposit. Federal Reserve banks to buy and sell under such restrictions as may be deemed advisable.

Postal savings and all other savings banks should be required to invest a certain percentage of all deposits in these Home Bonds.

The association justified its advocacy of these legislative measures in the following way: "Prevailing unrest is due largely to improper and insufficient housing conditions. Present resources are wholly inadequate to remedy existing conditions so long as capital finds tax-exempt securities a more desirable form of investment than real estate loans. Federal, municipal and State aid are necessary in some form, but we believe such aid should be limited to the measures set forth."

John E. Lloyd of Philadelphia was elected president of the association for the ensuing year. A plan of expansion whereby the association will become a service organization, with members holding stock and subscribing to the service, was adopted.

## *2.86-INCH RAINFALL HERE FLOODS MANY WEST END CELLARS*

**Street Car Traffic Blocked by Downpour Yesterday—Precipitation Greater Than Normal for August.**

A heavy rain, late yesterday afternoon, caused the flooding of cellars in several neighborhoods, and stopped street car traffic at some points in the King's highway district and on the South Side, the streets being flooded. The day's rainfall, including a morning downpour, was 2.86 inches.

The precipitation in one day was greater than the normal for the entire month of August, which is 2.66 inches, although the rainfall for the August just past was 4.16 inches. The normal for September is 2.91. The normal for December, the month in which the smallest rainfall occurs, on the average, is 2.23 inches.

There were two heavy downpours, one between 11:30 a. m. and 12:30 p. m., when 1.62 inches fell, and one between 4:30 and 5:30 p. m., when there was a fall of 1.22 inches.

The flooding of cellars was reported from Delmar boulevard and adjoining streets, west of Union boulevard. The Delmar and University cars were held up at points in the West End, and the Jefferson avenue cars at Lynch street. The River des Peres, overflowing the tracks of the Kirkwood-Ferguson line near the city limits, made necessary a rerouting of the cars by Delmar boulevard.

In St. Louis County corn fields were flooded and damaged and some trees were blown down and several small bridges washed away.

# PARADE TO GET WOMEN TO REGISTER PLANNED

**League of Women Voters to March Through Downtown Streets Monday Morning.**

A parade to remind women of their duty to register as voters will be held next Monday, the first day for registration, by the St. Louis League of Women Voters. The procession, to be directed by Mrs. A. E. Reton, president of the Eighth District Federated Women's Clubs, is scheduled to start east on Lindell avenue from Grand avenue, at 11 a. m., and traverse the downtown section.

Arrangements for the procession were made yesterday at a meeting held in the headquarters of the league in the Century Building, at which Mrs. Fred J. Taussig was appointed vice director of the affair to have special charge of the mobilization at Grand and Lindell.

Automobiles to represent each of the 28 wards will be in line, and all of the women's organizations in St. Louis are invited to have automobiles in line. Individuals also are urged to swell the representation.

The procession is scheduled to reach the Federal building, Ninth and Olive streets, at noon, after which a registration demonstration will be held, probably from the steps on the Olive street side. Mayor Kiel and a number of candidates will be asked to speak.

Four meetings to encourage registration by women will be addressed by speakers of the League today, as follows: Council of Parent-Teacher Associations in Board of Education assembly room at 3 p. m.; Women of Tenth and Fifteenth wards at Hope Hall, Cherokee street and Texas avenue, at 3 p. m.; Women of foreign groups at International Institute of Y. W. C. A., 2338 South Broadway at 8 p. m.

The League plans to distribute at the polling places on registration days, which are Monday, Tuesday, Wednesday and Thursday of next week, red, white and blue window cards, patterned after Red Cross window cards used during the war, with the inscription "A Woman Living Here Has Registered to Vote, Thereby Taking on Herself the Responsibility of Citizenship."

**Senator Brandegee Is Renominated.**

By the Associated Press.

HARTFORD, Conn., Sept. 9.—United States Senator Frank B. Brandegee was renominated as the Republican candidate for that office at the State convention of the party here today.


Sale of Extra Special Values in

New Autumn Hats

At $5

Four of the Models Here Shown

There are dozens of charming styles from which to choose, fashioned from silk velvet, mirror velvet in black, brown, navy, henna, taupe and odd shades. Both large and small Hats.

See Window Display of Typical Values

On Sale Friday at 9 A. M.

"No Hat Over $20"

Our Second Floor Salon is prepared with the best values we have offered in many a season—specializing only in Hats priced $10, $15, $20.

College Brogues

New Fall models in tan calf and brown calf—Brogue Oxfords are smart with spats or woolen hose.

$9.00

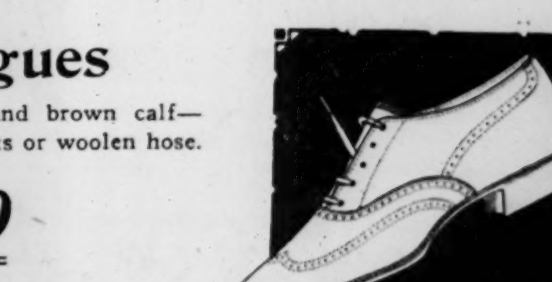

Just South of Busy Bee

Myles 413 N. 7TH ST.

Bet. Locust and St. Charles St.

# MATERIAL BENEFIT TO COME FROM LEAGUE, SAYS COX

## Declares That Money for Battleships Would Reclaim Waste Land and Solve Housing Problem.

By the Associated Press.

HELENA, Mont., Sept. 9.—Arguments in behalf of the League of Nations adapted to affairs of the West were presented here today by Gov. Cox, Democratic presidential candidate. He outlined what he declared were practical material benefits to flow from the league.

"It has recently been figured," said the Governor, "that the cost of one battleship would reclaim 2,000,000 acres of land.

"Multiply this by 48, the number of states, adopting the plan of one battleship for each state, and you have a staggering total, and, if properly applied, the answer to the problem of housing in our cities, the answer to the question of increased production for sustenance of human life. The expenditure required in total would reclaim 150,000 square miles of waste. It would build 10 permanently paved arteries entirely across the United States.

**Terms of Reclamation.**

"Think of this in terms of reclamation of arid and waste lands, if you will, and think what it would mean to have 1,000,000 men, exclusive of thousands required in shipyards and ammunition plants, turning their activities to the production of the necessities of life, rather than to employment in the creation of agencies for the destruction of life."

The Governor's speech here, after a few rear-end platform addresses enroute, opened the final day of his Montana campaign. He came here from Great Falls and is scheduled to speak at Butte tonight.

In discussing reclamation, the Governor also declared against "our present ill-considered system of reclamation projects.

"What we need," he added, "is a definite program fitted into a definite business administration, and a program adopted by which, each year, there will be added for a public use a definite number of acres, under such provisions as will mean the early enlargement of reclaimed acreage and production."

Urging the league Gov. Cox told his Helena audience that the United States is looked upon "as a nation of quitters, self-prosperous and self-satisfied, while our associates as well as our enemies in Europe are starving to death."

"America cannot enter into the period of prosperity to which we are entitled," he said, "until the doubt and distrust and the growing hatred against us, created by the apostles of hate in the senatorial oligarchy, have been removed."

Gov. Cox also inveighed against a separate peace with Germany and urged world disarmament. Republican financing and the "senatorial oligarchy" came in for more criticism.

**"Harding's Eight Attitudes."**

A new assault upon the international policies of Senator Harding, Republican presidential candidate, was made by the Governor last night at Great Falls. Gov. Cox declared Senator Harding had taken eight different positions.

"The campaign has reached a stage when we should take count of the situation," said Gov. Cox. "It would seem fitting to direct the nation's thought to this outstanding thing: The changing, vacillating, inconsistent attitude on international questions of the senatorial candidates for the presidency.

"Senator Harding's positions have been as follows:

"1. In the Senate voted with the mild reservationists.

"2. In the Senate advocated and voted for the Lodge reservations.

"3. In the Senate supported the Knox resolution for a separate peace with Germany.

"4. Nominated on a platform which declared 'the League of Nations has signally failed.'

"5. Speech of acceptance proposed separate peace with Germany and new relationship of nations to be established by him and the scrapping of the league.

"6. Aug. 23, speech, an entirely new plan—the resurrection of the dead Hague tribunal under which there occurred the Russo-Japanese, the Boer, the Balkan and the great world war.

"7. Speech of Sept. 6, 'The League Has Now Passed Beyond the Possibility of Restoration.'

"8. Same speech (Sept. 6), 'Amendment or Revision or Reconstruction of the League Covenant Is Still Among the Possibilities.'

"It is important that a definite decision come out of Marion. In this connection I have a suggestion, which is that Senator Johnson, who is against any kind of a league, and ex-President Taft, who has indorsed the present league, conduct a joint debate on the front porch at Marion and that Senator Harding render a decision which will be not only his decision, but his final decision."

In attacking contribution by "big business," the speaker said he did not oppose business generally, but added that "big business, for some reason, is reactionary."

**Joplin Minister in New Work.**

The Rev. W. M. Cleaveland, lately of Joplin, has become co-secretary of the Presbyterian Board of Foreign Missions, southern district, with the Rev. Dr. J. M. Patterson, secretary, whose office is in the Wright Building.

# 51 SUITS FOR $600,000 DAMAGES FILED BY ATTORNEY

## Largest Number of Cases Filed at One Time in Memory of Court Attaches Bear E. W. Foristel's Name.

Fifty-one suits praying for personal injury damages aggregating $600,000 and all bearing the name of Edward W. Foristel as attorney, were filed today in Circuit Court. Court attaches state that this is the largest number of cases for the biggest total at any one time within their experience.

The names of other attorneys appear with that of Foristel in many of the suits. Most of them are based upon injuries growing out of automobile and factory accidents.

Foristel is out of the city on a wedding trip. He recently married his private secretary, Miss May Walsh.


Mother · Goose

Is Coming to
Seventh & Olive With
the Finest of Candies


# MULLANPHY OFFICIAL RENAMED

The reappointment of Samuel J. Russack, 4350 McPherson avenue, vice president of the Bryan Mullanphy Emigrant and Travelers' Relief Fund, as a member of the board of commissioners of the fund, was announced by Mayor Kiel yesterday. Russack has served as a member of the board for the last five years.

The office of the Mullanphy Board is now located at 1821 Market street, where the third floor has been arranged for travelers' rest rooms. A formal opening for the new quarters will take place some time the latter part of September.


Frank's
Art Needlework Shop

*Is BRIM FULL of new, pretty and useful things to embroider. For quick selling we have specially priced,*

Friday & Saturday
a Set of
Chiffonier and Dresser Scarf, hemstitched for crochet.

the Set $1.50

We Do Hemstitching
819 Locust
*East of Ninth*


**Potters Get Wage Increase.**

By the Associated Press.

EAST LIVERPOOL, O., Sept. 9.—The wage increase of from 5 to 10 per cent offered by employers to the National Brotherhood of Operative Potters has been approved by the workers, according to a statement issued here by headquarters of the brotherhood.


BREAKFAST SPECIALS

Swift's Premium Home-Boiled Ham lb. $1.10

Choice Home-Boiled Beef Tongue
A-1 Chipped Beef, lb. .......80c
Honey Crisp Potato Chips..20c

Swift's Premium Bacon
Sliced, pound .............65c
Piece, pound ..............60c

Selected Brookfield Eggs
Fancy Brookfield Butter, lb., 62c

STIFEL'S
V. P. PRODUCTS FRESH DAILY
Wisconsin Creamery, lb....43c
Elgin Creamery, lb.........46c
Best Elgin Creamery, lb....48c
Fancy Parkdale Creamery..50c
Domestic Swiss Cheese, lb...80c
Imported Swiss Cheese $1.20
No misrepresentation, lb.....

COMPARE MY COFFEE VALUES
Premium Blend Coffee, pound.........45c
Premium Santos Coffee, pound........40c

A 3c LB. REDUCTION ON BUTTER WITH EACH PURCHASE OF A POUND OF COFFEE OR TEA

We carry full lines of the best package tea on the market. Packed by one of the best tea and coffee firms in the Western country.

Forbes' Quality Brand Package Teas...80c
Forbes' Blue Mountain Brand Pkg. Teas.90c
Forbes' Baking Powder..............25c

WM. DUGGAN
UNION MARKET



JOHNSON BROS. DRUG CO.
→ BIG 2 DAYS' SALE ←
CIGARS--DRUGS
CUTLERY

EL MURILLO—The large 10c perfecto size.
→ 3 for 25c—50 box....$4.00

PORTINA—Flor Fine size.
→ 5 for 45c—50 box....$4.25

CHAS. THE EIGHTH—Fine, clear Havana—pure broadleaf wrapper—2 for 25c size.
→ 5 for 50c—50 box....$4.90

PARAMOUNT—2 for 25c—foil wrapped Perfecto.
→ 5 for 55c—50 box....$5.40

DONATELLA—2 for 25c Perfectos—very fine.
→ 10c straight—50 box..$4.75

HAVANA SMOKERS—10c, large Perfecto size.
→ 5 in foil, 40c—50 box...$3.75

FIRST CONSUL—Manhattan or Sublime.
→ 5 for 45c—50 box....$4.20

EL VERSO—The large 15c Perfecto extra size.
→ 5 for 65c—50 box....$6.25

POW-HA-TANS—7c Chico size.
→ 6 for 35c—25 box....$1.35

AUTOCRAT HANDMADE—Large 8c Perfecto.
→ Each, 6c—25 can ....$1.45

RED DOTS—The regular 8c size.
→ 7c—25 can, $1.65—50 box, $3.25

SHUR EDGE—A real snap.
→ Each, 5c—50 box .....$2.40

ROUGH HAVANAS—Splendid 5c straight value.
→ 10 in bundle, 40c—100 box, $3.98

GALLAGHER STOGIES—The old original.
→ 5 for 15c—100 box...$2.75

FRIDAY SPECIALS

50c Pepsodent Tooth Paste......38c
$1.10 Nuxated Iron ..............83c
45c pint pure Witch-Hazel.......35c
25c Phenolax Wafers ............21c
$1.25 pint Beef, Wine and Iron—94c; 3 for $2.70
$1.25 Blue Bird Malt Extract....94c
2-oz. pkg. Blue Bird Hops.......24c
$1.90 S. S. S. .................$1.29
$1.10 S. S. S. .................83c
50c Mentholatum .................39c
25c Mentholatum .................21c
25c doz. Bayer's 5-gr. Aspirin Tablets........doz., 16c; 2 doz., 30c
75c pound Hospital Cotton.......59c
75c pt. American Oil..49c; 3 for $1.25
$1.50 large bar Castile Soap.....98c
25c Hinkle's Cascara Pills (100 bottle) ............18c; 3 for 50c
$1.20 Nujol .....................98c
60c Nujol .......................48c
40c Pluto Water .................34c
30c Groves' Bromo-Quinine ........24c
8 ozs. pure imported Bay Rum...39c
16 ozs. pure imported Bay Rum..75c
25c cake Germicidal Soap—18c; 3 for 50c
50c Ingram's Milk Weed Cream..39c
$1 Ingram's Milk Weed Cream...79c
50c Cocoanut Oil Shampoo.......38c
20c Williams' Talcum Powder—16c; 2 for 30c
25c Williams' Tooth Paste.......19c
50c Neet Depilatory .............38c
$1.00 Squibb's Mineral Oil.......79c
75c pint Castor Oil..............59c
50c Red Devil Roach Powder.....39c
25c Red Devil Roach Powder.....19c
50c Red Devil Bed Bug Liquid...39c
25c Red Devil Bed Bug Liquid...19c
60c pint Milk Magnesia..........45c
35c 8 ozs. Milk Magnesia.........23c
U. S. P. Seidlitz Powders, ½ doz. 18c
60c Dr. Bell's Pine Tar-Honey...47c
60c Formamint Tablets ...........47c

CUTLERY SPECIALS
Friday and Saturday

Sample Razor Strops—
$2.50 to $3.00 values.......$1.49
$1.25 values ....................59c
$2.50 Barber Shears, made of fine tempered steel ..............$1.49
$2.00 Barber Shears ...........$1.19
$5.00 Gillette Razors ..........$3.98
$5.00 Auto-Strop Razors .......$3.98
$2.00 Durham Duplex Razors...$1.39
$1.00 doz. Gillette Blades.........73c
50c ½ doz. Gillette Blades.......37c
$1.00 doz. Auto-Strop Blades....73c
50c ½ doz. Auto-Strop Blades..37c
50c Durham Duplex Blades......39c
50c Gem Blades ..................39c
40c Ever-Ready Blades ..........29c
35c Williams' Shaving Stick.....27c
35c Williams' Shaving Cream....27c
35c Air Float Shaving Cream....21c
50c De Luxe Lather Cream......34c
50c Mennen's Lather Cream.....39c
10c Williams' Barber Bar Soap—2 for 15c
$4.50 Radio-Lite Watch; gunmetal case, Swiss make; special...$2.98
Ingersoll Watches—We carry the full complete line; all sizes and prices.

TRUSSES

If you are ruptured, it will pay you to see one of our Truss men. For over 25 years we have been fitting Trusses, and have men who thoroughly understand Ruptures and the correct adjusting of Trusses. Perfect-fitting Trusses at $3.00, $3.50 to $9.00.

PERFUME SPECIALS
$1.00 oz. Stearns' Suprema, White Rose, Jockey Club—oz., 69c; 2 ozs., $1.35
$1.50 oz. Arnice Perfume.........98c

THE STORE OF BETTER SERVICE

Johnson Bros. Drug Co.
SEVENTH AND ST. CHARLES



610-612 Washington Avenue

Sonnenfeld's
L. ACKERMAN, Manager

"The House of Courtesy"

# Lace Dresses—Fad of the Hour

*"Dress Headquarters" Presents a Selection Unusually Extensive, and of Emphatic Style Distinction*

$39.75 to $125

*All-lace Dresses*
*Dresses trimmed with lace*
*Lace in combination with satin*

WE illustrate six random selections from an assortment comprising dozens of other equally captivating modes.

Some have dainty touches of ribbon or flowers; others show smart sashes of ribbon.

*black* *navy* *brown*

Some made over contrasting color accordion pleated drop skirts of fine Georgette—brown over chow, black over king's blue, etc.

Typical Sonnenfeld Values Prevail
! ! ! !

Chapeaux de Luxe

Featuring a splendid assortment of soft handmade Panne and Lyons models, in newest colors, trimmed with ornaments, gilt tassels, ostrich and hackle. Exceptional values, as always, at

$10.00

*Regular $6 to $10*

Trimmed Hats

*—popular feather hats*
*—duvetyne trimmed styles*

Several hundred Hats, in a good assortment of styles and colors. Striking bargains for ............... $3.85



The Breath Mark
is one of three expression marks on Vocalstyle Song Rolls that show you *how* to sing.

Vocalstyle
SONG ROLLS
*—for your player-piano*

All singers know the importance of correct breathing to good singing.

At a large Vocalstyle breath mark take a full breath. At the small breath mark take a quick "catch" breath.

It's easy to sing Vocalstyle Song Rolls—the *only* rolls that show you how to sing.

Sing Vocalstyle Song Roll 11616, "A Million Miles from Nowhere," and see how well you can sing this difficult song—because it shows you where to breathe.

IF YOU WANT TO SING—INSIST ON VOCALSTYLE SONG ROLLS. ASK YOUR VOCALSTYLE DEALER TO *Demonstrate* THE "BREATH MARK COMMA."

LOOK FOR THE BIRD
Registered
3



ADVERTISEMENT

Make Your Own
BUG KILLER
P. D. Q.

You can easily make at home a full quart of the strongest bug-killer for 35c, enough to kill a million bedbugs, roaches, fleas and ants. This recipe will not burn, rot or stain the clothing and is entirely different from any other formula we know of, as this will kill the eggs.

Procure of your druggist a 35c package of (Pesky Devils Quietus) P. D. Q. then you will have the chemical made expressly to rid Hotels, Hospitals and dwellings of pesky bedbugs and other insects.

Impossible for the pesky devils to exist with the proper use of P. D. Q.

Special Hospital size $2.50—makes five gallons—your druggist has it or he can get it for you or sent prepaid either size by the Owl Chemical Co., Terre Haute, Ind., upon receipt of price. Look for the devil's head on every package. Sold by Judge & Dolph, Wolff-Wilson, Johnson Bros., and Merker's, East St. Louis, and other leading druggists.



WATERBUGS

The nastiest species of the cockroach family, and other cockroaches cleaned out with

GETZ COCKROACH POWDER
MADE AND SOLD BY
W. D. HUSSUNG
1139 Pine Street. Both Phones.
Contracts taken to clean out Cockroaches, Bed Bugs, Rats and Mice.



Rapid Quinine
Trade Mark Reg.
RQ
LAXATIVE
Cold Tablets
Prompt Relief From
SUMMER COLDS
Coughs-Colds-La Grippe-Fever
All Druggists, 25c



ADVERTISEMENT

Best Home Treatment for All Hairy Growths
(The Modern Beauty)

Every woman should have a small package of delatone handy, for its timely use will keep the skin free from beauty-marring hairy growths. To remove hair or fuzz from arm or neck, make a thick paste with some of the powdered delatone and water. Apply to hairy surface and after two or three minutes rub off, wash the skin and it will be free from hair or blemish. To avoid disappointment, be sure you get real delatone.



PIANO TUNING
Expert Work — Prompt Service — Reasonable Rates
Main 5505 Central 6165
KIESELHORST'S
—Established 1879—
1007 OLIVE STREET



ADVERTISEMENT

ECZEMA!

Money back without question if HUNT'S Salve fails in the treatment of ITCH, ECZEMA, RINGWORM, TETTER or other itching skin diseases. Buy a 75 cent box at our risk.

Judge & Dolph Drug Stores

. DRUG CO.
S' SALE ←
DRUGS
ERY

50 box . . . . . $4.00
50 box . . . . . $4.25
, clear Havana—pure broad-
Wrapper—2 for 25c size.
50 box . . . . . $4.90
50 box . . . . . $5.40
—50 box . . $4.75
arge Per-
size.
—50 box . . . $3.75
50 box . . . . . $4.20
50 box . . . . . $6.25
25 box . . . . . $1.35
—Large 8c
Perfecto.
25 can . . . . . $1.45
.65—50 box, $3.25
50 box . . . . . $2.40
value.
0c—100 box, $3.98
The old
original.
100 box . . . . $2.75

UTLERY SPECIALS
Friday and Saturday
mple Razor Strops—
$2.50 to $3.00 values . . . . . . . $1.49
1.25 values . . . . . . . . . . . . . . . 59c
50 Barber Shears, made of fine
tempered steel . . . . . . . . . . . . $1.49
00 Barber Shears . . . . . . . . . . . $1.19
00 Gillette Razors . . . . . . . . . . $3.98
00 Auto-Strop Razors . . . . . . . . $3.98
00 Durham Duplex Razors . . . $1.39
00 doz. Gillette Blades . . . . . . . 73c
½ doz. Gillette Blades . . . . . . . 37c
00 doz. Auto-Strop Blades . . . . 73c
½ doz. Auto-Strop Blades . . . 37c
Durham Duplex Blades . . . . . . 39c
Gem Blades . . . . . . . . . . . . . . . 39c
Ever-Ready Blades . . . . . . . . . . 29c
Williams' Shaving Stick . . . . . . 27c
Williams' Shaving Cream . . . . . 27c
Air Float Shaving Cream . . . . . 21c
De Luxe Lather Cream . . . . . . . 34c
Mennen's Lather Cream . . . . . . 39c
Williams' Barber Bar Soap—
2 for 15c
.50 Radio-Lite Watch; gunmetal
case, Swiss make; special . . . $2.98
gersoll Watches—We carry the full
complete line; all sizes and prices.

TRUSSES
If you are ruptured, it will pay
u to see one of our Truss men.
r over 25 years we have been fit-
g Trusses, and have men who
oroughly understand Ruptures and
e correct adjusting of Trusses.
rfect-fitting Trusses at $3.00, $3.50
$9.00.

PERFUME SPECIALS
.00 oz. Stearns' Suprema, White
Rose, Jockey Club—
oz., 69c; 2 ozs., $1.35
.50 oz. Arnica Perfume . . . . . . . 98c

TTER SERVICE
SEVENTH AND ST. CHARLES

ADVERTISEMENT
Make Your Own
BUG KILLER
P. D. Q.
You can easily make at home a full quart of the strongest bug-killer for 35c, enough to kill a million bedbugs, roaches, fleas and ants. This recipe will not burn, rot or stain the clothing and is entirely different from any other formula we know of, as this will kill the eggs.
Procure of your druggist a 35c package of (Pesky Devils Quietus) P. D. Q. then you will have the chemical made expressly to rid Hotels, Hospitals and dwellings of pesky bedbugs and other insects.
Impossible for the pesky devils to exist with the proper use of P. D. Q.
Special Hospital size $2.50—makes five gallons—your druggist has it or he can get it for you or sent prepaid either size by the Owl Chemical Co., Terre Haute, Ind., upon receipt of price. Look for the devil's head on every package. Sold by Judge & Dolph, Wolff-Wilson, Johnson Bros., and Merker's, East St. Louis, and other leading druggists.

WATERBUGS
The nastiest species of the cockroach family, and other cockroaches cleaned out with
ETZ COCKROACH POWDER
MADE AND SOLD BY
W. D. HUSSUNG
139 Pine Street. Both Phones.
Contracts taken to clean out Cockroaches, Bed Bugs, Rats and Mice.

ADVERTISEMENT
est Home Treatment
or All Hairy Growths
(The Modern Beauty)
Every woman should have a small package of delatone handy, for its timely use will keep the skin free from beauty-marring hairy growths. To remove hair or fuzz from arm or neck, make a thick paste with some of the powdered delatone and water. Apply to hairy surface and after two or three minutes rub off, wash the skin and it will be free from hair or blemish. To avoid disappointment, be sure you get real delatone.

ADVERTISEMENT
ECZEMA!

oney back without question
HUNT'S Salve fails in the
atment of ITCH, ECZEMA,
NGWORM, TETTER or
her itching skin diseases.
y a 75 cent box at our risk.
Judge & Dolph Drug Stores

*Jewish New Year Cards*

*Personal Cards with appropriate designs and your name printed on them. Lots of 25 at 49c to $1.98. Larger quantities proportionately priced. Prompt delivery.*

(Printing Department—Main Floor.)

# STIX, BAER & FULLER
GRAND-LEADER

*Room-Lot Sale of Wall Paper*

*Each lot contains 10 rolls side wall, 6 rolls ceiling paper and 18 yards of border—sufficient Paper for a room 12x14x9 feet, at $3.80, $4.90 and $5.60*

(Sixth Floor.)

## Trotteur Frocks Are Most Desirable

*They Are Priced at $45 and $55*

"OF course, every woman will have at least one tailored cloth Dress as a part of her Fall outfit," says a reliable journal of women's fashions—"since," the article continues, "she can find no other costume so becoming and so suited to the varied demands of the woman of business, society or club."

In the man tailored Dresses of fine serge, tricotine or Poiret twill we find an excellent presentation of these very effective and practical garments.

The graceful lines of the pinafore, the becoming long-waisted blouse effect and many-purpose one-piece Dresses are generously shown. Each has its individual touch gained from a smartly applied bit of braid or embroidery, beading or a contrasting satin drop.

### For Stouter Figures

We have three very attractive models in cloth.

A serge Frock with overskirt, at *$29.75*

A Frock in Redingote style, twill braided, at *$35.00*

A tricotine, hand embroidered in French knots, at *$49.75*

These come in sizes up to 50½.

(Third Floor.)

## Suits of Dependable Qualities

*Are Priced at $79.50, $89.75, $97.50*

TO the many people who choose a Suit for its style and then look beyond for the commendable qualities which keep a Suit looking well as long as it is worn, and make the period of wearing a satisfaction—to those people do we recommend our Suits. They are dependable merchandise in every sense of the word—worthy of praise for style and worthy of praise for value.

At these prices one may secure Suits of velour, tricotine and duvet de laine, in green, brown, navy or black, showing various clever style developments.

(Third Floor.)

## In the Baby Shop

*Everything—Especially Hats and Coats*

THE delicate gray tables and shining cases in the new Baby Shop are fitting homes for the dozens of new Fall Coats and Hats that are shown.

Boys' Hats in polo and rah-rah shapes are of plush and cloth to match new topcoats. Price, *$2.48 to $4.98*

Coats for tiny girls from two to six, are made of velvet, corduroy, broadcloth or novelty mixtures. Narrow bands of fur are used for trimming. Priced *$6.98 to $19.98*

Tailored Coats for baby boys are of chinchilla, cheviot, broadcloth or tweed. The styles are double breasted and belted. Sizes 1 to 4. Prices, *$9.95 to $14.95*

Little girls' Hats may be had to match the new coat or are in the loveliest light colors for dress-up wear. Prices, *$2.50 to $9.98*

(Second Floor.)

## Two Hosiery Specials

**Silk Stockings, 89c Pair**

Colored thread Silk Stockings, semi-fashioned, are reinforced with double lisle heels and toes and finished with garter tops.

**Silk Stockings, $2.25 Pair**

Black and colored Silk Stockings. Semi-fashioned, with extra splicings of lisle thread in heels, toes and garter tops.

(Main Floor.)

## Women's Low Shoes

*Two Special Groups to Select From—*

**At $5.75**

Dress Oxfords that may be worn with spats. Shown in patent leather, black or brown kid, black or brown kid with suede quarters. Thin, flexible soles and high slender heels. All sizes and widths.

**At $7.50**

Colonials, One-eyelet Ties, Pumps and Instep Ties, in black or brown suede, black or brown satin, black kid, brown kid and patent leather. Goodyear welt or flexible soles. High French heels.

(Main Floor.)

## China

**100-Pc. Dinner Set, $32.50**

OF English semi-porcelain, in blue and pink conventional border decoration, with gold lines. Set is complete for 12 persons, and includes bread-and-butter plates.

**100-Pc. Dinner Set, $35.00**

American semi-porcelain, the border design showing large flowers and gold treatment.

**100-Pc. Dinner Set, $42.50**

English semi-porcelain Set, decorated in a beautiful design with gold lines.

**Pottery Jardinieres, 59c to $1.25**

These are shown in a varied assortment of styles and sizes, in highly glazed effects.

**Pottery Jardinieres, $1.00, $1.75, $2.25**

Various styles and designs, beautifully finished.

(Fifth Floor.)

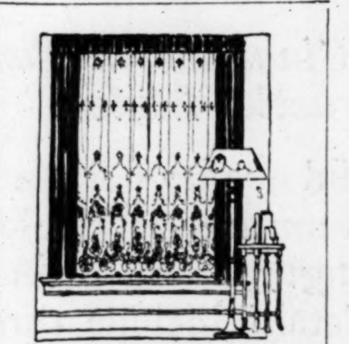

*A Sale of 2500*

**Sectional Panels**

**$1.55** *Section*

IN the history of Lace Curtain Events this will be counted a most important occasion. We are offering Sectional Panels in filet and novelty weaves at substantial savings in price. The sections average 9 in. in width, and may be had in one piece to fit any size window. These Panels are fine to use where there is a group of windows, a bay window, or French doors. Please bring measurements.

(Sixth Floor.)

## The Hat That Suits

*For Most Every Occasion*

**$8 to $15**

THE first Hat is the Hat for all around wear, and because it has to fit many occasions it is sometimes hard to decide upon.

The Popular-Priced Hat Shop understands so well the requirements that the first Hat is subject to, that it has assembled an exceptionally large number of Hats of just the right types. Not only is there a fine variety of new styles, but the prices are within your ideas of how much the first Hat should cost.

There are Lyons velvet Hats with hand embroidery, close-fitting Panne velvet Hats with gold brocade, duvetyne sailors with narrow brims, duvetyne tams that are embroidered, draped velvet turbans with coque feathers. These are in black and the Autumn colors.

(Third Floor.)

*A Sale of Sample*

## Ami-French Lingerie

THREE hundred samples of this make of Lingerie have been assembled for this sale. The garments are of fine nainsook, and are embroidered by machine, to skillfully imitate French Lingerie. The prices are unusually low, as the pieces are samples.

Ami-French Envelope Suits are priced at

$1.50 $2.50 $3.50

Ami-French Nightgowns are priced at

$2.00 $2.50 $3.00

Ami-French Petticoats, made with double panel front, embroidered in spray designs and scalloped at the bottom, are priced

$2.00 $3.00 $3.50

Ami-French Corset Covers are priced at

$1.00 $1.50

Owing to the fact that these garments are samples, there are in some instances only one or two of a kind. Early shopping is suggested.

(Second Floor.)

## Neenah Fiber Rugs

**Special $22.50**

THESE Rugs are extremely durable, and as they can be scrubbed they are well adapted for use in bedrooms or dining rooms. They are shown in a wonderful assortment of designs, in 9x12 size.

8.3x10.6 Neenah Fiber Rugs, priced *$20.00*

6x9 Neenah Fiber Rugs, for hall rooms or small bedrooms, priced *$12.50*

**Seamless Wiltana Rugs, $75.00**

The designs found in these Rugs are reproductions of the finest Persian Rugs. They are seamless, and are suited for use in any room in the home. Size 9x12.

**Rag Rugs. Special, $1.59 Each**

These are woven in hit-or-miss designs, and show beautiful color combinations. They are of an exceptionally heavy weight, in 27x54-inch size.

**Linoleum, $1.29 Square Yard**

Genuine cork and burlap Linoleum, in block, tile and hardwood effects. Four yards wide.

(Sixth Floor.)

## Housewares

**Aluminum Double Boilers**

THESE are made of heavy quality imported aluminum. The covers are made to fit both vessels, so they may be used separately.

1½-quart size, *$1.59* 2-quart size, *$1.95*

**Aluminum Covered Kettles**

Made of heavy imported aluminum, with aluminum covers and bail handles.

3-quart size, *$1.39* | 6-quart size, *$1.95*
4-quart size, *$1.59* | 8-quart size, *$2.59*

**Aluminum Skillets, $1.59**

No. 8 size, made of heavy quality aluminum, with black ebony handle.

**Vacuum Bottles**

These keep contents hot 36 hours, or cold 72 hours, and are very convenient for school children. They are made with enameled case and nickel-plated screw cap.

1-pint size, *$1.59*
1-quart size, *$1.95*

**Auto Vacuum Freezers, $2.45**

One-quart size, slight factory seconds, but fully guaranteed. Will freeze cream in 30 minutes, without any turning or cranking.

**Cold Pack Canning Outfits**

Made of heavy block tin, for canning the cold pack way.

6-jar size, *$4.25*
8-jar size, *$4.50*
12-jar size, *$5.25*

**Wash Boilers, $2.95**

Made of extra heavy De Luxe tin, with copper bottom, stationary wood handles and deep rim cover. No. 8 size.

**Clotheslines, 79c**

"Keystone" brand, in 75-foot sections. Specially priced.

**Washboards, 45c**

Full-size Boards — "Silver King" brand.

**Washtubs, 98c**

Medium-size Tubs, made of extra heavy galvanized iron.

**Laundry Stoves, $6.98**

No. 8 size, with large fire bowl.

(Fifth Floor.)

*Extraordinary!*

## Sale of Wool Dress Goods

THIS sale is of unusual interest, coming at a time when women are planning Fall and Winter apparel. The values are extraordinary, and the list of materials includes the newest coatings, skirtings, suitings and dress fabrics, as well as staple materials for street, business and school wear.

**Duvet de Laine, $5.95 Yard**

This material is recognized as being very distinctive. It is shown in Autumn shades; 54 inches wide.

**Duvetyn, $5.60 Yard**

Wool Duvetyn of an especially fine quality, recommended for suits, tailored dresses and skirts. All colors; 54 inches wide.

**Wool Velour, $3.45 Yard**

A standard all-wool quality, very popular for coats, wraps and suits. Unusually good value; 54 inches wide.

**Vel de Cygne, $10.35 Yard**

A new fabric of special construction, used for distinctive coats and wraps. This has a duvetyn finish with deep pile, firm weave and permanent finish; 54 inches wide.

**Duvetyn, $17.60 Yard**

Silk and Cashmere Duvetyn, the supreme fabric for garments of exclusive ideas. The colors in which it is shown are Chefoo, navy, Bedouin and Malay; 54 inches wide.

**Tricotine, $5.60 Yard**

An exceptional quality, for fine tailored suits. Shown in navy blue and other colors; 54 inches wide.

**Peachbloom, $9.80 Yard**

The accepted fabric for coats, suits and dresses. Shown in Fall colors; 54 inches wide.

**Coatings, $11.95 Yard**

Offering the finest fabrics, in the new weaves and shades. Exceptional values; 54 inches wide.

**Wool Plaids, $5.75 Yard**

Choice of any of our Wool Plaids, in wonderful new designs and color combinations, many of them exclusive. American and foreign made lines are included; 54 inches wide.

**Wool Jersey, $3.69 Yard**

A standard quality, 54 inches wide.

**Serge Specials**

English Suiting Serge, in navy blue, 54 in. wide, *$3.95 yard*

French Suiting Serge, in navy blue, 54 inches wide, *$3.95 yard*

French Dress Serge, in navy blue, 54 inches wide, *$2.98 yard*

French Epingle Poplin, in navy blue, 50 inches wide, *$2.98 yard*

French Dress Serge, in navy blue, 42 and 44 inches wide, *$1.98 yard*

(Second Floor.)

*Specials on the Main Floor "Squares"*

**Remnants, $3.98 Yard**

A mill lot of Remnants, specially purchased for this event. Included are peachbloom, duvetyn, suede, veldyne, tricotine and many other equally desirable fabrics, in lengths up to 5 yards; all come 54 inches wide.

(Square 9.)

**Specially Priced Remnants**

In this group are excellent quality fabrics in lengths sufficient for coats, suits, skirts and dresses. They have been accumulated by the mills from this season's output, which insures their being of the newest weaves and colors. Each length is extraordinarily low in price.

(Sixth Street Highway.)

## Blankets Are Interestingly Priced

**Bed Blankets at $6.95 Pair**

White wool-mixed Bed Blankets, good heavy weight, soft and fluffy. Measure 66x80 inches, for full-size beds. Each pair neatly bound.

**Bed Blankets at $7.50 Pair**

Plaid Blankets, heavy weight, in several different colored plaids. Measure 66x80 inches for full-size beds. Each pair neatly bound.

(Second Floor.)

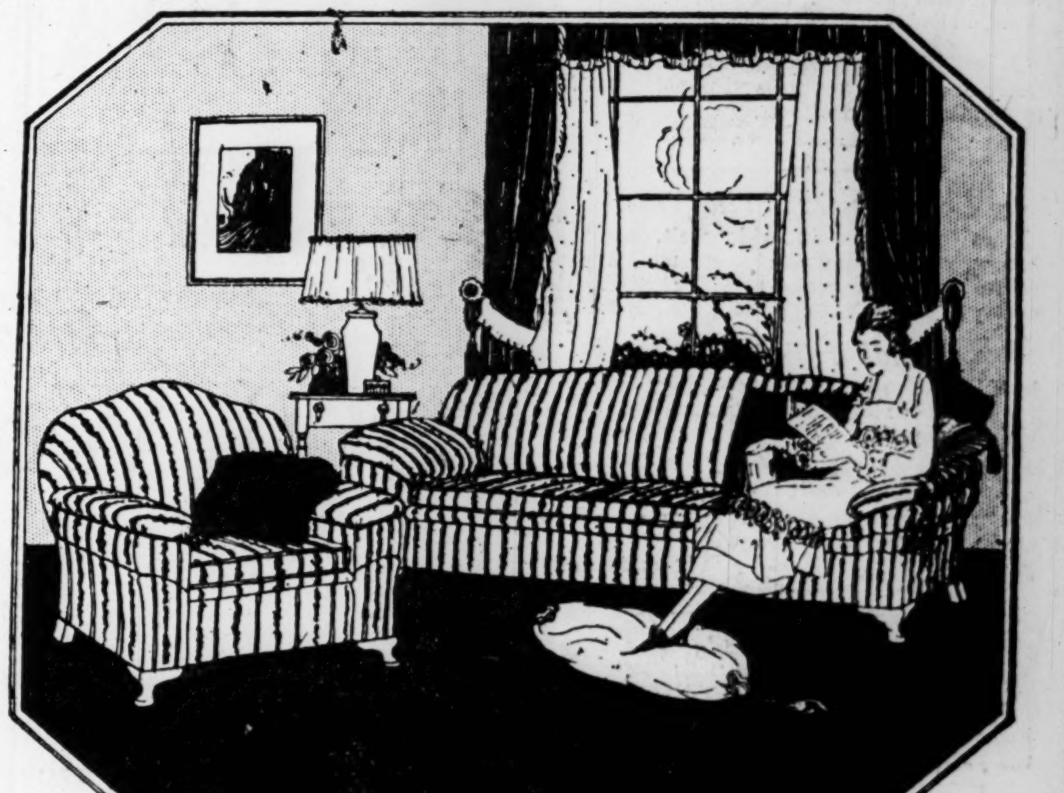

## When Furnishing the Living Room

*Consider Overstuffed Pieces and Cane Combinations*

*These Prices Give Unusual Values*

INDIVIDUAL living rooms are individual problems, and if properly worked out they are a pride, a joy and a comfort to those who dwell within.

Two qualities are always to be considered in the furnishing of any type of living room, that of beauty and that of comfort. Both are satisfactorily taken care of by the pieces we are listing here. There is diversity of style, size and finish, enough to afford the necessary variety for the different sorts of living rooms.

All these offerings are splendid pieces of furniture, and values worth noting.

Cane living-room Suite of three pieces, in antique brown mahogany, upholstered in blue or mulberry velour. This Suite has spring seat construction, and is an exceptionally good value at *$249.50*

Two-piece overstuffed Suite with spring seat and arm construction, is upholstered in beautiful figured tapestry. It has loose cushions, and is specially priced at *$434.00*

Three-piece cane Suite with spring seat construction, upholstered in figured silk damask; comes in antique brown mahogany, *$157.00*

Overstuffed Suite of two pieces has loose cushions, and is exceptionally well made. The tapestry upholstering comes in two beautiful patterns, *$369.50*

Queen Anne Rocker in English brown mahogany, with spring seat, is upholstered in figured damask. Priced *$77.50*

Chair to match, *$77.50*

Wing back Queen Anne Rocker with cane seat and back, in antique brown mahogany. Special, *$32.50*

Chair to match, *$32.50*

(Seventh Floor.)

EXPRESS Elevator Service from First Floor to Tea Room from 11:30 to 2. Elevator facing the Post Office Station—look for the sign.

# Scruggs-Vandervoort-Barney

*Open all day from 9 to 6 next Saturday*

*Store Hours: 9 to 5:30; Saturday, 9 to 6 O'Clock*

* * * * *

*Olive and Locust From Ninth to Tenth*

## No Woman Should Neglect Choosing Her Autumn Blouses—Delectable New Modes Are Shown at

## *$10 $13.50 $15 $16.50*

WITH the fascinating Crepe-Georgette Suit Blouses to be had at these attractive prices you will want to be generous in selecting from among the smart new modes.

There are tuck-ins and tie-ons whose chief interest seems to be to enliven Suits that will be somber.

This they contrive to do with iridescent beads, yarn and silk embroideries, in gay hues. There are surplice and roll collars in contrasting effects—one model showing a Tuxedo collar and vestee of kumsi-kumsa; collarless models, too, are here—one, very novel, is an allover French knot embroidered Georgette.

Blouse Shop—Third Floor.

## The New "Wrappy" Coats at $97.50 Are Most Satisfactory for General Utility Wear

ALTHOUGH smart and fashionable in line these Coats have avoided an undue "wrappiness" and are built along straighter lines in order to more satisfactorily fulfill their mission—that of general utility wear.

They offer for your selection such luxurious fabrics and colors as

| | | |
|---|---|---|
| **Cordoval** | **Tinseltone** | **Taupe** |
| **Bolivia** | **Zanzibar** | **Nanking** |
| **Swadyne** | **Sparrow** | **Sea Green** |
| **Frostglow** | | **Navy and Black** |

They are beautifully tailored, with huge collars and silk linings throughout; some relieve their simplicity with cable stitching or embroidery.

Women's Coat Shop—Third Floor.

## New Fall Gingham Most Attractively Priced

**New Dress Ginghams at 50c a Yard**—Come in attractive checked and plaid effects; 32 inches wide. These will make pretty and serviceable school and home frocks. They may be chosen in the wanted shades and are an exceptional value at this little price.

First Floor Tables.

**New Braelach Ginghams at 69c a Yard**—32 inches wide; may be selected in plaid, striped and checked patterns, as well as in solid shades of blue, green, tan, etc.

**New Glen Roy Ginghams at 95c a Yard**—Offer a splendid quality and popular shades in solid and plaid effects.

Second Floor.

### *Corduroys, $1.75 the Yard*

New corduroys, in wide welt, in rose, brown, wistaria, tan and green; most appropriate for bath robes and for children's coats; 32 inches wide; priced, the yard **$1.75**

### *Handkerchief Linens*

in all the desired pastel colorings, suitable for handkerchiefs and shirtwaists; 36 inches wide; the yard **$3.50**

### *Madras*

Madras, in varied color range in woven stripe effects; 32 inches wide; priced, the yard **$1.25 and $1.50**

Wash Goods—Second Floor.

### *White Goods Specially Priced*

Imported Batiste; very sheer quality; 45 inches wide; for various purposes; priced, the yard **$1.00**

Handkerchief Linens; 36 inches wide; desirable for handmade handkerchiefs or fancy work; priced, the yard **$2.50 and $2.95**

36-inch Twill Suiting; for middy blouses and children's garments; priced, the yard **75c**

White Goods Shop—Second Floor.

### *All-Wool Velour, $4.50 the Yard*

54-inch all-wool Velour, suitable for suits, wraps and children's coats, in such smart shades as Zanzibar, Nanking, dark red, pine needle, grotto, navy and black; very special, the yard **$4.50**

### *Voltex Tweeds, $2.50 the Yard*

56-inch all-wool Voltex Tweeds; for strictly tailored suits and skirts; regularly $3.50 the yard.

### *Navy Blue Serge, $2.50 Yard*

48-inch, all-wool, navy blue Serge, for women's and children's frocks; regularly $3.50 a yard.

### *Storm and French Serge, $3.95 Yd.*

54-inch all-wool Storm and French Serge for women's suits, dresses and skirts; regularly $5.00 the yard.

Wool Dress Goods Shop—Second Floor.

## The Sale of Cotton Blankets Offers Excellent Selection

## $2.65 $3.65 $4.85

### With a Saving of $1.10 to $3.65 on Each Pair

BECAUSE of the large quantity of these Blankets offered at the beginning of this unusual sale, we are still able to offer these Blankets in excellent size and color selection.

These Blankets of fine quality soft cotton—in white with colored borders, soft plaids, or practical grays. They are bound with overlocked stitching.

At $2.65 and $3.65 are Blankets of white with colored borders in single or double bed size.

At $4.85 are Blankets of allover plaid and grays with contrasting colors in single or double bed size.

Basement Shops.

*Announcing a Large Purchase and Sale of*

# 8400 Women's Morning Dresses

## *—All Fresh and New*

*Regular $2.98 Dresses for . . .* **$1.98**

*$3.98 and $4.98 Dresses for . . .* **$2.98**

### *Beginning Tomorrow in the Housedress Shop—Third Floor*

If you would avail yourself of a wonderful opportunity to select a supply of well made and attractively styled new Morning Dresses at prices extremely low, let nothing interfere with your attendance at this event tomorrow.

They are far above the usual Dresses at such low prices—a fact which you will appreciate upon inspection. We were most fortunate in making the purchase at a big price concession and have marked them at the very lowest possible figure, that every woman in St. Louis and vicinity may happily economize in her buying of the needed Autumn and Winter housedresses.

### *Of Percale and Gingham, in Twenty-five Attractive Styles*

Made of splendid quality percale and gingham, in light, medium and dark colors—plaid, checked, striped, figured and plain effects—a few interesting details include three-quarter and full length sleeves, belts and sashes, collarless styles, roll and shawl collars, trimmings of rick-rack braid; touches of embroidery and pockets in pretty effects.

### *Percale Dresses for the Large-Sized Woman Offer Sizes 48, 50 and 52*

A splendid assortment of percale Morning Dresses in suitable styles—light, medium and dark colors—takes care of the extra-size figure.

Housedress Shop—Third Floor.

## *Items of Interest*

### *The Latest Thing—*

YOU will be able to turn up your nose and say to the inquiring world that it is the "latest thing," if you are carrying on your arm an Umbrella with applewood handle and stub end to match. The leather strap or perhaps the braided leather top will add a mark of distinction to it. Ivory tips cap each steel rib, and taking it altogether it is jaunty, chic and well fashioned. Does your wardrobe lack it?

Umbrella Shop—First Floor.

* * *

### *In the Library—*

—there must be an attractive Floor Lamp, topped by a lovely shade. Or perhaps a Table Lamp—the effect will be just as charming. The newest Shade is the hand-decorated parchment one, which comes in sizes from the small boudoir style to the bridge end floor lamp size. If you haven't seen our Shades, you haven't been fair to yourself.

Art Shop—Fourth Floor.

* * *

### *"Makes Shaving a Joy"*

FIFTY shaves from one blade! What a saving this spells to the daily user of the sharp edge! He is well aware of the expense his razor blades bring to him, and will do well to get one of these Minit Sharpeners. No matter what kind of safety razor you have, the Minit will take care of the blades.

Cutlery Shop—First Floor.

### *Children's Handkerchiefs*

Mother's last question to little son or daughter before leaving for school is usually "Have you a handkerchief?" The kiddies always need a plentiful supply.

Plain all-white cotton hemstitched are priced **6 for 50c**

Hemstitched Handkerchiefs of cotton with initial, priced **6 for 75c**

Handkerchief Shop—First Floor.

### *Candy Special for Friday and Saturday*

Broken Milk Chocolate; special, the pound **59c**

Candy Shop—First Floor.

### *Very Smart for Autumn Are the New Fall Scarfs*

Smart new Scarfs in varied color selection, in light and subdued tones, plain colors with Roman striped borders, or Scotch plaid borders, or borders in contrasting colors, two-toned effects, in straight or shawl styles, some having belts and pockets. To wear for street or sports scarfs, these Scarfs are indispensable. Priced **$7.00 to $19.75**

New Jap Silk Scarfs, in soft becoming colors, both light and dark, in the usual size, they are effectively bordered, in satin or crepe stripes, ends are hemstitched. Priced **$5.95 to $19.50**

Neckwear Shop—First Floor.

### *New Guimpes of Irish and Venetian Lace Have Just Arrived*

These handsome guimpes in ecru, are elaborately trimmed with Irish and Venetian lace in newest neckwear styles. Priced **$17.50 to $45.00**

Neckwear Shop—First Floor.

### *Novel Vestings Have Just Been Received*

These smart Vestings, so suitable for wear with new Fall blouses or frocks, are shown in pin tucked net, trimmed with Filet or Irish edging and insertions. Some have hemstitched trimming also. Color is ecru, about 3/8 of a yard wide. Priced, the yard **$4.50 to $11.50**

Dainty Puffing of fine net and Val. lace, also plain net, is priced, the yard **$2.25 to $4.25**

Lace Shop—First Floor.

### *Lounging Robes and Bath Robes for Men*

May be selected now, so that yours will be in readiness on the first chilly evening soon to come. There are Robes of terry cloth, in stripes, scroll and block patterns—priced at **$10.00 to $18.00**

Blanket Robes with reverse side cuffs and shawl collars, plaid, checked and Navajo. Priced **$7.50 to $20.00**

Men's Furnishing Shop—First Floor.

### *Offering a Most Comprehensive Selection of New Fall Bags for Practical and Dress Wear*

Our shop is the most complete in all its Autumn showing of new Bags. There are Bags of every description, velvets, fancy and plain, elaborate beaded ones, silk, moire and Japanese brocades.

Especially favored for dressy wear, both afternoon and evening, are the always distinctive Beaded Bags with their rich colorings, which blend so beautifully with the costume; also equally favored are the fancy velvets in blocks and stripes, in black, taupe, brown and navy.

A new Vanity Purse, especially smart in flat square shape, with handle of self material; some are hand stenciled in gold. The cases are fitted with purse, mirror, hard pocket and cigarette case. Price **$5.00 and $6.50**

A new Japanese Bag, in flat envelope shape, is of handsome brocade, with Japanese clasp, fitted with purse and mirror. Handle of gold cord. Price **$10.50**

Bag Shop—First Floor.

Ostrich Feather Fans are here in varied assortment of sizes and colorings. Milady knows that to complete her costume and to add grace and charm, she must carry an ostrich plume Fan. They are shown in all the new evening shades, also black. Price, each **$5.00 to $40.00**

Fan Shop—First Floor.

### *New Comfortables*

New Bed Comfortables of very fine quality cotton, mohair binding in most attractive two-colored effects; colors are washable; double-bed size. Priced **$8.50**

Comforters, in fancy flowered covers, with either sateen or silk mull borders, filled with finest snowflake cotton; double-bed size; priced **$10.50**

Down Comforter, in pretty chintz covering, filled with finest goose down; size 6x7; priced **$28.50**

Bedding Shop—Second Floor.

13,000 NEW MARINE OFFICERS

Graduates From Shipping Board's Training School to Go to Sea.

By the Associated Press.

WASHINGTON, Sept. 8.—More than 13,000 merchant marine officers have been graduated from the Shipping Board's training schools since their establishment three years ago, and 72 per cent of the graduates have been licensed for service at sea.

C.E.WI...
Boys' School Hose, 50c
Sixth and ...
School Shoe...
Round-Toe...
"Ballet Slippers" For Dancing or Gym.
$2.00
Special Sale Boy...
"Oxford...
School ... HICKORY ...

...o 6

...m Ninth to Tenth

...andkerchiefs

...tion to little son or ...g for school is usually ...rchief?" The kiddies ...ul supply.

...ton hemstitched are 6 for 50c

...erchiefs of cotton with 6 for 75c

...hop—First Floor.

... Special ...nd Saturday

...late; special, the pound 59c

...—First Floor.

... for Autumn ...w Fall Scarfs

...n varied color selection, ... tones, plain colors with ...rs, or Scotch plaid bor- ...contrasting colors, two- ...raight or shawl styles, ...d pockets. To wear for ...fs, these Scarfs are in-

$7.00 to $19.75

...fs, in soft becoming col- ...dark, in the usual size, ... bordered, in satin or ...are hemstitched. Priced $5.95 to $19.50

...hop—First Floor.

...es of Irish and ...Have Just Arrived

...uimpes in ecru, are elab- ...h Irish and Venetian lace ... styles. Priced $17.50 to $45.00

...hop—First Floor.

...s Have Just Been ...ceived

...ings, so suitable for wear ...ses or frocks, are shown ..., trimmed with Filet or ...sertions. Some have hem- ...lso. Color is ecru, about ... Priced, the yard $4.50 to $11.50

...f fine net and Val. lace, ...iced, the yard $2.25 to $4.25

...p—First Floor.

...es and Bath Robes ...r Men

...now, so that yours will be ...e first chilly evening soon ...e Robes of terry cloth, in ... block patterns—priced at $10.00 to $18.00

...ith reverse side cuffs and ...id, checked and Navajo. $7.50 to $20.00

...ing Shop—First Floor.

...ost Comprehensive ...New Fall Bags for ...and Dress Wear

...e most complete in all its ... of new Bags. There ...description, velvets, fancy ...te beaded ones, silk, moire ...ades.

...ed for dressy wear, both ...ning, are the always dis- ...ags with their rich color- ...o beautifully with the cos- ... favored are the fancy vel- ...d stripes, in black, taupe,

...urse, especially smart in flat ...andle of self material; some ...n gold. The cases are fitted ...ard pocket and cigarette case. $5.00 and $6.50

...ag, in flat envelope shape, is ..., with Japanese clasp, fitted ...rror. Handle of gold cord. $10.50

...op—First Floor.

...ns are here in varied assort- ...orings. Milady knows that to ... and to add grace and charm, ...strich plume Fan. They are ... evening shades, also black. $5.00 to $40.00

...Shop—First Floor.

...omfortables

...tables of very fine quality ...nding in most attractive ...s; colors are washable; ...riced $8.50

...ncy flowered covers, with ...k mull borders, filled with ...cotton; double-bed size; $10.50

...r, in pretty chintz cover- ...est goose down; size 6x7; $28.50

...op—Second Floor.

## 13,000 NEW MARINE OFFICERS

**Graduates From Shipping Board's Training School to Go to Sea.**

By the Associated Press.

WASHINGTON, Sept. 8.—More than 13,000 merchant marine officers have been graduated from the Shipping Board's training schools since their establishment three years ago, and 72 per cent of the graduates have been licensed for service at sea, records of the board's recruiting service show.

Four wooden ships operate on the Atlantic coast as combination training ships and cargo carriers. Each has a capacity of 200 apprentices and 1200 tons of cargo. On the Pacific Coast one wooden ship carrying 1800 tons of cargo and 115 apprentices and a new 1800-ton steel vessel with space for 146 apprentices operate on the triangular run between Seattle, the Hawaiian Islands and San Francisco.

**C.E. Williams**

Boys' School Hose, 50c | Sixth and Franklin "Our location saves you money" WE GIVE EAGLE STAMPS | Arch Supports, $1.25

## School Shoes Are Ready

FOR THE BIG AND LITTLE GIRLS

Big Girls' English, 2½ to 7 — Brown Calf Welt ........ $6.00; Tan Calf or Black Kid ........ $5.50; Black Gunmetal ........ $4.00

Misses' English, 11½ to 2 — Tan Calf ........ $4.00; Black Kid ........ $4.00; Black Calf ........ $3.50

## Round-Toe Shoes

Misses', 11½ to 2 — Tan Calf ........ $4.00; Black Calf ........ $3.50

Child's, 8½ to 11 — Tan Calf ........ $3.25; Gunmetal ........ $2.65

"Ballet Slippers"

For Dancing or Gym. (Tango Tie Effect) Misses', 12 to 2; Ladies', 2½ to 7; Special Price, $2.00

"Champion Keds"

Rubber-Sole Gymnasium

Ladies', misses and boys' white or black Oxfords, $1.25

High Keds; white only ........ $1.75

## Special Sale Boys' School Shoes

MAHOGANY TAN OR BLACK CALF

Choice of English or Round toes.

$4.50 MAHOGANY TAN, sizes 1 to 6 ........ $4.00

$4.00 BLACK CALF, sizes 1 to 7 ........ $3.50

$4.00 MAHOGANY TAN, sizes 10 to 13½. $3.50

$3.50 BLACK CALF, sizes 10 to 13½ ...... $3.00

## "Oxfords and Pumps"

$2.25 Less Than Factory Cost

Our Regular $6.00 and $7.00 Values

Ladies! Here is the greatest opportunity of the season to supply your Shoe needs. Your choice of Patent Leather or Kid Pumps, Patent Leather or Kid 3-Eyelet Ties, Black Vici Kid Oxfords, Brown Calf Military-Heel Oxfords; $6.00 values; regular stock; all sizes.

## School Days are HICKORY GARTER Days

School days are happy days for boys and girls as well as mother—when they are HICKORY Garter Days.

Mothers everywhere prefer HICKORY because these garters have banished the sagging and torn stocking bugaboo. They are buying HICKORY because they know these

Five famous HICKORY features

1—The only children's garter made with the patented rubber cushion clasp—which firmly holds stockings between rubber and rubber. Saves stockings and darnings.

2—Easily adjusted buckle.

3—Extra strong pin—cannot bend or break.

4—Highest quality elastic and webbing, thoroughly tested, uniformly excellent.

5—Guarantee with every pair assures your complete satisfaction or money back.

*At your dealer—In five sizes.*

A. STEIN & COMPANY Makers PARIS GARTERS

Chicago New York

601

## DETECTIVES 'SPOIL' LIQUOR CASE BY RAIDING COTTAGE

**They Seize 66 Barrels of Raisin Mash at 5106 Pattison Avenue After Receipt of Anonymous Letter.**

**ENFORCEMENT AGENTS WERE SEEKING STILL**

**Say They Had Been Watching Place — Letter States "All People on Dago Hill Are Making Moonshine."**

After city detectives had broken into a basement at 5106 Pattison avenue and found 66 barrels of raisin mash of the kind used in making illicit whisky, they were told by Federal prohibition enforcement officers that they had "spoiled a good case."

The detectives had arrested Joseph Tuzzilino, tenant of the house, where the mash was found. They turned Tuzzilino over to the enforcement officers, who quickly released him, saying that the spoiling of their case had made an arrest unnecessary.

In making the raid the detectives acted on an anonymous letter that mash could be found in the house. The writer asserted that "all the people on Dago Hill are making moonshine."

When detectives arrived at the house Mrs. Tuzzilino told them the basement had been rented to two men whom she did not know and she had no key. A detective forced a window with a pocket knife and after crawling over barrels, through sickening fumes, he admitted other detectives through a rear door.

Tuzzilino's small son was sent to a nearby clay mine to summon his father who was at work there. Tuzzilino said he knew nothing of the mash, as the cellar had been rented by two men whose names he did not know.

On a telephone message from the detectives two enforcement officers went to the house.

Chief Local Enforcement Officer Digges today said he and his men had known for some time that raisin mash was in the house and were keeping watch to see where it would be taken to be distilled.

"We were after the still, but the police spoiled it all by making a raid without our sanction. All we can do now is to destroy the mash. We did not feel warranted in holding Tuzzilino."

## NEGRO SMOTHERED TO DEATH UNDER BIG PILE OF CEMENT

**Laborer Dies in Missouri-Portland Plant While Fellow Workmen Try to Dig Him Out.**

David Jackson, 25 years old, a negro laborer, 2925 Lawton avenue, was smothered to death under cement at the plant of the Missouri-Portland Cement Co., Prospect Hill, St. Louis County, at 4 o'clock yesterday afternoon while other employes were trying to rescue him.

Jackson was working in the stock room, where there is a great pile of loose cement. His instructions, it is said, were to keep near the top of the pile, but he was near the bottom when a slide occurred, which buried him to his neck, but left one hand free. Other workmen tied a rope to his hand and tried to pull him out. Their efforts failed, and while they were still trying to rescue him another slide occurred and he was buried completely.

It took half an hour to dig down to him and when he was reached he was dead.

## COL. ROOSEVELT IN STORM IN AIR

**Experience Near Tulsa Third Thriller in Day of Flying.**

By the Associated Press.

TULSA, Ok., Sept. 9.—For the third time yesterday Lieutenant-Colonel Theodore Roosevelt had a thrilling experience in an airplane, when, late in the afternoon, the machine in which he was riding from Okmulgee to Tulsa encountered a severe electrical and rain storm. The pilot, unable to see the earth or dodge out of a cloud bank, was compelled to fly aimlessly about until the storm subsided. Col. Roosevelt came here to deliver an address.

E. O. Lingo and James Kennedy of Tulsa, occupants of a companion to the Roosevelt plane, said lightning cracked about the two planes and twice the engines of the Roosevelt machine went dead, short circuited by the rain. At Joplin, in the afternoon, Roosevelt had to jump from a plane which started prematurely, and at Vinita the machine in which he was riding crashed into a tree in landing.

## MAIL BOX PADLOCK "PICKED"

**Youth Caught Trying to Rob—Another Escapes.**

A mail box at Sixth and Market streets was discovered open and empty last night, the padlock having been "picked" and left hanging on the hasp.

Earlier in the week a youth, caught trying to rob a mail box in the vicinity of 4000 North Broadway, jumped over a fence into a lumber yard and escaped after he had opened the lock and was rifling the letters.

## ILLINOIS COUNTY HAS HAD ONLY 12 CONVICTIONS IN 12 YEARS

**Judge Attributes Freedom From Crime to Moral Training Given to Children.**

Judge Louis Bernreuter, of Nashville, Ill., in opening the Monroe County Circuit Court at Waterloo yesterday, commented upon the freedom of that county from crime. Only twelve residents of that county have faced criminal charges with conviction in its courts in the last 12 years.

In addressing the Grand Jury, Judge Bernreuter said that during the last 11 years there were pleas of guilty and convictions in only 19 cases, one of which was brought there on a change of venue. Seven defendants were not residents of the county.

"The only way I can account for this exceptional record," said the Judge, "is that the people of this county give their children a sound moral training. Every few miles in this county you see a well-kept church and most of the people attend. I advise the citizens of the county to cling to this old-fashioned moral training. It is the only sure way to make good citizens."

**Three Killed by Explosion on Ship.**

CLEVELAND, O., Sept. 9.—Two tugs brought the disabled ore steamer Empire City into Cleveland early today with the port side of the boiler house blown off, the result of a boiler tube explosion last night which caused the death of three men. Anthony Cobb of New York and F. J. O'Neil of Chicago, were killed instantly. Harry Cooper of Cleveland, died in a hospital from scalds.

FOR SALE
ARMY BLANKETS
WOOL STERILIZED
$4.50
Dyed Army Overcoats, $10
Lungstras Mercantile Co.
AT 20 BRANCHES

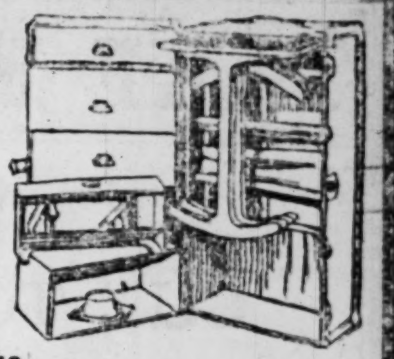

MURPHY'S Specials on Wardrobe TRUNKS

For Friday and Saturday

$50 Fiber-Covered Wardrobe Trunks ........ $32.50

$75 Fiber Open-Top Wardrobe Trunks ........ $50.00

$100 Fiber Open-Top Wardrobe Trunks; dust door, shoe pockets, etc. ........ $75.00

$20 Fiber Steamer Trunks ........ $15.00

$125 Fiber Wardrobe Trunks; open top; dust door; shoe pockets, etc. ........ $100.00

$15 Canvas Steamer Trunks ........ $10.00

$20 Fiber Dress Trunks ........ $15.00

P. C. MURPHY TRUNK CO.

707 Washington 707 Washington

BEST BAGGAGE BUILT

We Give Eagle Stamps

**Sensenbrenner's** SIXTH AND ST. CHARLES

Open Sat. Until 6 P. M.

*A Great Sale of Positive $6 and $7.50 Values in*

Autumn Hats

$5

The excess value-giving may be attributed to our zeal to popularize our department. We are anxious to gain a thousand new customers and feel that such saving inducements will help us reach our goal quickly.

*Genuine Duvetyne Hats—Panne combined with Metallic Cloth—Ostrich-Trimmed Effects—Off-Face Models of all sorts—of Lyons and Silk Velvet, cleverly trimmed.*

(Second Floor.)

## Street Railway Shopmen WANTED

We have good jobs—permanent—open for experienced street railway shopmen. Good wages and moderate living costs.

We also can use electricians, electrical repairmen, welders and grinders.

APPLY

THE DENVER TRAMWAY COMPANY

14th and Arapahoe Streets

Denver, Colo.

On August 1st a strike was called on our property. On August 7th, by vote of the union, the strike was declared off, but many of our former employes have refused to return to work.

THE SENSENBRENNER SIX

MEN'S

# "Most for the Money" Shoes

$6

LEATHERS

*—Dark & Medium Tan*
*—Black Kid*
*—Gunmetal*
*—Two-Tone Button*
*—Two-Tone Lace*

*Every Pair Brand-New*
*Every Pair Welt Sewed*
*Sizes 5½ to 12, A to EE*
*See Window Display*

STYLES

*—Brogues —Freaks*
*—Straight Lasts*
*—English Lasts*
*—Army Officer Lasts*
*—Plain Toe & Hi-Toe*

If you're one of those "hard boiled" value seekers, if you're from Missouri and want to be shown—you are just the fellow we're looking for—these are just the Shoes you're looking for.

Man alive, look at the class of the styles—you cannot get better looking shoes, no matter how much you pay.

Try on a pair. Fit? That's their middle name. COMFORTABLE? You'll say they are.

And after you've worn them, and worn them, and worn them—you'll come back with a grin for another pair. (No, they are not made of iron—they just wear that way.)

How can we sell 'em for $6.00? It's honestly a crime, but these are Shoes with a long-established reputation—and we're going to maintain it, no matter how we have to squeeze our profits.

Sixth and St. Charles

**Sensenbrenner's**

We Give Eagle Stamps

# TAKE ME HOME SALE

## CUT TO 1/2 PRICE

A Clean-Up Sale of Quality Apparel—odd lots—broken lines—all perfect and very desirable, nevertheless, it's our final clean-up time, when prices are cut to half price, giving you savings so large as to pay you to invest for your future needs.

| | | | | | | | | |
|---|---|---|---|---|---|---|---|---|
| 3-PIECE WOOL SUITS | $17.50 | REGULAR VALUES $35.00 | TROPICAL WORSTED SUITS | $25.00 | REGULAR VALUES $50.00 | MADRAS UNION SUITS | $1.50 | REGULAR VALUES $3.00 |
| 3-PIECE WOOL SUITS | $20.00 | REGULAR VALUES $40.00 | SHANTUNG SILK SUITS | $22.50 | REGULAR VALUES $45.00 | MADRAS UNION SUITS | $1.75 | REGULAR VALUES $3.50 |
| 3-PIECE WOOL SUITS | $22.50 | REGULAR VALUES $45.00 | SHANTUNG SILK SUITS | $25.00 | REGULAR VALUES $50.00 | MADRAS UNION SUITS | $2.00 | REGULAR VALUES $4.00 |
| 3-PIECE WOOL SUITS | $25.00 | REGULAR VALUES $50.00 | ENGLISH MOHAIR SUITS | $12.50 | REGULAR VALUES $25.00 | FINE SILK NECKWEAR | .75 | REGULAR VALUES $1.50 |
| 3-PIECE WOOL SUITS | $27.50 | REGULAR VALUES $55.00 | ENGLISH MOHAIR SUITS | $15.00 | REGULAR VALUES $30.00 | FINE CROCHET SCARFS | $3.00 | REGULAR VALUES $6.00 |
| 3-PIECE WOOL SUITS | $30.00 | REGULAR VALUES 60.00 | ENGLISH MOHAIR SUITS | $17.50 | REGULAR VALUES $35.00 | FINE WASH NECKWEAR | .25 | REGULAR VALUES 50c |
| PALM BEACH SUITS | $12.50 | REGULAR VALUES $25.00 | ENGLISH MOHAIR SUITS | $20.00 | REGULAR VALUES $40.00 | FINE WASH NECKWEAR | .50 | REGULAR VALUES $1.00 |
| PALM BEACH SUITS | $15.00 | REGULAR VALUES $30.00 | PURE SILK SHIRTS | $ 6.00 | REGULAR VALUES $12 and $15 | LADIES' SILK HOSIERY | $1.00 | REGULAR VALUES $2.00 |
| PALM BEACH SUITS | $17.50 | REGULAR VALUES $35.00 | PURE SILK SHIRTS | $ 9.95 | REGULAR VALUES $18.00 | LADIES' SILK HOSIERY | $1.95 | REGULAR VALUES $3.75 |
| TROPICAL WORSTED SUITS | $20.00 | REGULAR VALUES $40.00 | | | | | | |

Werner & Werner

QUALITY CORNER

ON LOCUST STREET AT SIXTH


# HARDING MADE HIT WITH A FRIENDLY MINNESOTA CROWD

Pleasant Surprise to Republicans Who Forgave Him for Breaking Fair's Rule Not to Talk Politics.

COX WON FRIENDS AND MADE VOTES

But Senator's Reception Is Declared to Show Republicans of State Are Satisfied With Him.

By DAVID LAWRENCE, A Special Correspondent of the Post-Dispatch.

(Copyright, 1920.)

ST. PAUL, Minn., Sept. 9.—Senator Harding made a hit in Minnesota. Democrats who saw his reception in the Twin Cities will hardly begrudge that statement, and Republicans will privately admit that the Senator did ever so much better than they expected. He was to them a pleasant surprise—a dignified figure with plenty of human qualities to catch the imagination of a crowd ready from the outset to like him.

Comparison of the reception given Gov. Cox two days ago and that given Senator Harding is not difficult, for the conditions were almost exactly the same. Both candidates talked at the same State Fair. The Democratic nominee faced a hostile crowd, the Republican nominee stood before a reverant, almost affectionate audience. They liked Harding's pictures before they saw the man; they were ready believers in his philosophy of anti-Wilsonism; they were born and bred Republicans and felt satisfied that Warren Harding came from good Republican stock and would do.

### Cox Made Some Votes.

Gov. Cox, on the other hand, won friends and made some votes. He left a good impression, but, as one Republican expressed it, even George Washington couldn't carry Minnesota on the Democratic ticket this year. The Democratic nominee won more applause when he drove a horse around the race track than by his speech at the State Fair, but he did get a rousing reception when he spoke at the Auditorium at night.

Senator Harding's first experience away from the front porch was, on the whole, a big success. The National Republican Committee selected a good place for the experiment. The Twin Cities are more than eager for "normalcy," and most people here who cheered Harding imagine he will bring some sort of change in economic conditions that will relieve them of present day worries.

Both Gov. Cox and Senator Harding were asked not to talk politics at the State Fair. The Democratic nominee spoke of his candidacy therefore only by implication. The Republican nominee was in the hands of friends on the State Fair Board and took all sorts of liberties even to the cataloging of Republican pledges. And the crowd relished it. They understood his discourse on agricultural matters, liked the tone of his voice, liked the cut of his jib and gave him the kind of greeting that was unmistakable both in warmth and sincerity.

### Captures Minneapolis.

Over in Minneapolis the Senator captured the town even more decisively. Streets that turned out handfuls to see Woodrow Wilson a year ago, were packed from store window to curb. Some of the natives say Theodore Roosevelt alone got such a reception in Minneapolis. Certainly the writer can testify that Minneapolis, while generous in its applause at Wilson meetings, never stopped work in midday to the extent that thousands of people did this time for Senator Harding.

Similarly in St. Paul, in the evening, the Republican nominee stood in the State Capitol and shook hands with thousands of people. For two hours the eager Republicans waited for a chance to greet Senator Harding. It reminded one of White House receptions of ancient days, when long lines of guests waited patiently to shake the hand of the Chief Executive.

What does it all mean? The writer asked a Republican friend whose judgment isn't as partisan as his political affiliation might indicate. He said it was the desire of the people to greet a new presidential figure. Indeed, it suggested in its psychology the long-live-the-king enthusiasm which comes out of the body politic where there is a change in rulers in other lands.

Eight years is a long time for a man to be President of the United States and Minnesota's greeting to Harding was that of a Republican stronghold eager to see the citadels of Government commanded again by Republican soldiery. They came prejudiced in favor of Harding and came away more than satisfied with their original judgment.

### Arkansas Refuses Rail Increase.

By the Associated Press.

LITTLE ROCK, Ark., Sept. 9.—The Arkansas Corporation Commission yesterday refused to act on the application of the railroads for a 20 per cent increase in passenger rates to conform to the increase in interstate rates granted by the Interstate Commerce Commission.

# RUSSIANS REPLY TO BALFOUR

Declare War With Poland Only Episode in Struggle for Peace.

By the Associated Press.

LONDON, Sept. 9.—The Russian delegation in London headed by M. Kameneff has published the reply of M. Tchitcherin, the Bolshevik Foreign Minister, to the last note of Arthur J. Balfour, Lord President of the Council. It is a long and argumentative document in justification of the Soviet administration. It declares that, in the face of the allied blockade of Russia, Balfour is hardly in a position to express astonishment that the Soviet Government has been unable to secure more for the well-being of the Russian people.

The note reiterates that peace, in order to develop her economic possibilities, is Russia's fundamental aim, and declares that the war with Poland is only an episode in the struggle for peace.


# Friday Bargains

MISS RIGGS PATTERN SPECIALIST FROM McCALL CO. will be here FRIDAY and SATURDAY to help you with Pattern Sugestions. Come and consult her about your Fall sewing.

Penny & Gentles BROADWAY & MORGAN ST.

**Boys' Knee Pants** Made of strong, durable materials, insuring service and comfort; neat patterns; Friday, special........ $1.50

**Boys' Washable Pants** Boys' Washable Knee Pants; assorted colors and patterns; made to sell at $1.50; Friday, special........ 98c

## Tailored and Untrimmed Hats

### Values Up to $5.00 at $1.00

This announcement will tax our selling force to the limit Friday. If you want bargains, come—**and come early!** We will do our best to serve you satisfactorily. On sale on 2d floor.

Here Are Tailored Hats of Genuine Velour

Untrimmed Shapes of Genuine Lyons Velvet

These Hats—from one of America's leading makers of high-grade millinery, consist of Draped Turbans, Tams, Sailors, Pokes, etc., mostly in black. We bought them at a ridiculously low price. YOU BENEFIT. Friday at........ $1

Second Floor

**Trimmings** One big table of Hat Trimmings; fancy ostrich, stick-up, burnt goose, pins and ornaments; $1.98 values; special, 98c

## Wall Paper

Specials for Friday and Saturday

30-in. plain Oatmeal Paper; 30 inches wide; most all colors; regular 25c and 40c value; per roll, 14½c and 26c

A large assortment of new parlor, dining room, bedroom, kitchen and hall Papers; light and dark colors; all high-grade Papers; special, per roll, 5c, 9½c, 15c, 24c, 29c & 50c

Papers Sold Only With Borders.

## $1 Serges

32 and 36 inches wide; splendid quality Hamilton Mills half-wool Serges, in best dark Fall shades; mill lengths; many alike; 600 yards on sale Friday morning at, per yard........ 69c

**$2 Taffeta** Yard-wide fast black; good quality, per yard........ $1.59

## Infants' Knit Vests

98c, 69c, 59c

Infants' Knit Vests; button fronts; neatly made; superior quality; excellent values.

**Bungalow Aprons** Women's Bungalow Aprons; extra full cut; neat patterns; values to $2.98; choice each........ $1.89

## Bleached Sheets

$2.69 Value, at...... $1.89

A great sale of "seconds;" high-grade 81x90 heavy seamless bleached linen finish Sheets. Direct from New England mill at a big reduction; some have slight imperfections which are easily mended; choice of all Friday morning, at less than the cost of the sheeting ........ $1.89

**35c Muslin** Bleached Muslin; yard wide and mixed qualities; mill remnants. (No phone or mail orders.) (Basement); yard.... 19c

## $1.25 Window Shades

1200 opaque cloth Window Shades, regular size, mounted on good rollers; complete, ready to hang; on sale Friday for 67c

**Congoleum** Squares 9x12 Large selection of Congoleum Art Squares; size 9x12; sold with the Gold Seal Guarantee for wear; very suitable as a rug; very special, only ...... $11.95

**Cork Linoleum** 4 YARDS WIDE Largest display of 4-yard-wide genuine Cork Linoleum will be found here in prices ranging from $1.69 as low as, square yard, $1.09

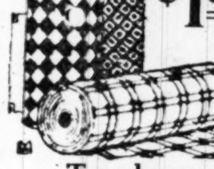

**Texoleum** FLOORCOVERING In large variety of patterns; elegant selection; cut from roll as many yards as desired; regular price 89c; mill special price, at, square yard ........ 59c

## Friday Bargain Sale of Fall Suits

$19.98 & $25

Ultra-Fashionable Fall Models, Elsewhere Priced at $25 to $35, Will Be Sold Tomorrow at This Moderate Price, $19.98 and $25.00

**We are enthusiastic over these Suit values at $19.98 and $25** because we know that if bought under normal conditions these Suits would have to be sold for at least $10 to $15 more, and THEY ARE WORTH IT. **WE ADVISE YOU TO COME EARLY FOR FIRST CHOICE OF THESE REMARKABLE FALL SUITS;** of serges, silvertones, velours, suedines, browntones and fancy velour checks.

**Silk Poplin Dresses** Women's Silk Poplin Dresses; regular $6.98 and $7.90 values; all colors, all sizes........ $4.98

## Yard-Wide Percales

2000 yards fast color Percales; scores of good patterns in mill remnants; for comforts, boys' waists, bungalow aprons, etc.; worth up to 50c yd.; at, per yard........ 25c

**75c Middy Cloth** Yard wide; very fine; cardinal red; splendid for fine comforts; yd........ 39c

**45c Cheviots** 2000 yards of fast color plain blue and white Shirting Cheviots; in yard lengths; all alike; a yard........ 29c

## WOMEN'S TO $7 BOOTS, $4.45

High or Low Heels

Women, you can't afford to pass up these up-to-date styles. Buy tomorrow while selections are big.

You can choose from chocolate or black leathers, wonderful array of styles, Louis and Military heels; lace and button effects. All sizes at ........ $4.45

**WOMEN'S $6 LOW SHOES** Choice of Oxfords, pumps and ties, chocolate and black leather; high and low heels; most all sizes; special ........ $2.45

**Girls' Shoes** Big bargains for school or dress wear; big girls' sizes 2½ to 8, $3.45; sizes 11½ to 2, $2.95; 8½ to 11.. $2.48

**Boys' School Shoes** Dull leathers; English or wide toe style; sizes 9 to 13½.. $2.95

## UNION SUITS

Women's Ribbed Union Suits, fleeced, all ankle length; high neck, long sleeves; Dutch neck, elbow sleeves, and low neck, sleeveless; extra quality; well made; perfect fitting; values to $2.98; Friday special........ $1.98

**Girls' Union Suits** Girls' ribbed Union Suits; fleeced; excellent quality; bargains. Sizes 10 and 12, $1.39 Sizes 14 and 16, $1.50

**Vests** Women's Ribbed Vests or Pants; fleeced; full cut; well made; perfect fitting...... $1.39

**Shirts** Men's Blue Chambray Work Shirts; union made; former price $1.75 $1.25

WE GIVE EAGLE STAMPS


# 10 CASES OF LEVIN'S LIQUOR IN SALOON

Dry Agents Trying to Find Out How Part of Shipment Reached King's Highway Place.

Prohibition enforcement agents are trying to learn how 10 cases out of a shipment of whisky made to Harry Levin, Deputy Constable in Justice of the Peace Miles' court, came into possession of Anselmo Beffa, a saloon keeper at 814 North King's highway.

Levin is awaiting trial on a charge of having had whisky shipped to him from Kentucky after making false representations to obtain a permit to do business as a wholesale liquor dealer. Federal agents thus far have recovered 540 cases of the shipment, including the 10 cases seized at Beffa's saloon. The whisky was identified by the serial numbers on the revenue stamps. A case lid bearing Levin's name was found with the whisky taken from Beffa.

No warrant for Beffa's arrest has been issued and an effort is being made to induce him to tell if he knows anything about the Levin shipment. He has told the agents he bought the 12 cases of the whisky from a stranger in two lots, paying $175 a case for half of it and $165 a case for the other half.

### Noonday Movies at Plants.

A series of moving picture noonday entertainments for industrial workers has been arranged by the industrial commission of the Y. M. C. A. The first of these programs was given yesterday at the American Brake Co. plant, 1935 North Broadway. Several hundred employes of the plant were present. Today a similar program was given at the Medart Pulley plant, 8600 South DeKalb street, and to-


# Coors PURE MALTED MILK

## The Achievement of America's Master Maltster

Out in the foothills of the Rockies, Adolph Coors, the oldest living maltster, has perfected his work of 55 years. In COORS Pure *Malted Milk* he gives the public the most scientifically correct combination of richest, creamiest cow's milk and nutritious barley and wheat that is possible to produce.

COORS is absolutely *pure.* It contains neither starch nor artificial flavoring of any kind. That is why COORS is of the same creamy *white* color as the rich milk from which it is made. COORS is literally "as pure as it looks."

COORS is made at Golden, Colo., under ideal conditions. The pure bracing mountain air, the sparkling spring water direct from snow-capped peaks, and the glorious Colorado sunshine, all combine to keep our cows in the pink of health.

Try one bottle of COORS—its richness, its delicious, *natural* flavor, and its pleasant after-taste will delight you. Easy to prepare. Keeps indefinitely.

*At your druggist or fountain*

THE ADOLPH COORS B. & M. CO. GOLDEN, COLO.

C883A

Howi preserve Burley Take honey. idea. delightfu they put the who You can star months good wh

IT

...ll-being of the Russian people. The note reiterates that peace, in order to develop her economic possibilities, is Russia's fundamental aim, and declares that the war with Poland is only an episode in the struggle for peace.

# 10 CASES OF LEVIN'S LIQUOR IN SALOON

## Dry Agents Trying to Find Out How Part of Shipment Reached King's Highway Place.

Prohibition enforcement agents are trying to learn how 10 cases out of a shipment of whisky made to Harry Levin, Deputy Constable in Justice of the Peace Miles' court, came into possession of Anselmo Beffa, a saloon keeper at 814 North King's highway.

Levin is awaiting trial on a charge of having had whisky shipped to him from Kentucky after making false representations to obtain a permit to do business as a wholesale liquor dealer. Federal agents thus far have recovered 540 cases of the shipment, including the 10 cases seized at Beffa's saloon. The whisky was identified by the serial numbers on the revenue stamps. A case lid bearing Levin's name was found with the whisky taken from Beffa.

No warrant for Beffa's arrest has been issued and an effort is being made to induce him to tell if he knows anything about the Levin shipment. He has told the agents he bought the 12 cases of the whisky from a stranger in two lots, paying $175 a case for half of it and $165 a case for the other half.

**Noonday Movies at Plants.**

A series of moving picture noonday entertainments for industrial workers has been arranged by the industrial commission of the Y. M. C. A. The first of these programs was given yesterday at the American Brake Co. plant, 1935 North Broadway. Several hundred employes of the plant were present. Today a similar program was given at the Medart Pulley plant, 3600 South DeKalb street, and tomorrow one will be given at the McElroy-Sloan plant, Twenty-first street and Lucas avenue. Safety first pictures will be shown at the Monsanto Chemical Works, [illegible] South Second street, on Saturday.


...ains

...oys' Knee Pants
...strong, durable materials, in... service and com... neat patterns; Fri... special........ $1.50

...ys' Washable Pants
...Washable Knee Pants; assorted ...s and patterns; made to ...t $1.50; Friday, ...l.............. 98c

Wall Paper
Specials for Friday and Saturday
30-in. plain Oatmeal Papers; 30 inches wide; most all colors; regular 25c and 40c value; per roll,
$14\frac{1}{2}$c and 26c
A large assortment of new parlor, dining room, bedroom, kitchen and hall Papers; light and dark colors; all high-grade Papers; special, per roll,
5c, $9\frac{1}{2}$c, 15c, 24c, 29c & 50c
Papers Sold Only With Borders.

$1 Serges
32 and 36 inches wide; splendid quality Hamilton Mills half-wool Serges, in best dark Fall shades; mill lengths; many alike; 600 yards on sale Friday morning at, per yard........ 69c

$2 Taffeta
Yard-wide fast black; good quality, per yard........ $1.59

$1.25 ...dow Shades
...que cloth ...hades, reg... mounted on ...ers; com... ...y to hang; ...iday for
...7c

Yard-Wide Percales
2000 yards fast color Percales; scores of good patterns in mill remnants; for comforts, boys' waists, bungalow aprons, etc.; worth up to 50c yd.; at, per yard........ 25c

75c Middy Cloth
Yard wide; very fine; cardinal red; splendid for fine comforts; yd........ 39c

45c Cheviots
2000 yards of fast color plain blue and white Shirting Cheviots; in yard lengths; all alike; a yard............ 29c

SUITS
...leeced, all ankle ...es; Dutch neck, ...sleeveless; extra
...1.98

...its
...; excel-
...1.50
...ts
... Cham- ... Shirts; ...ade;
...1.25



AT ALL 23 STORES

"Sweeten It With Domino"

SUGAR

"DOMINO" BRAND

Best Cane—Granulated—Quantity Unlimited—Help Yourself at

15c a Pound

PIGGLY WIGGLY
*All Over the World*

*There's a Piggly Wiggly Near You*

AT ALL 23 STORES



LUCKY STRIKE

"IT'S TOASTED"

LUCKY STRIKE cigarette—it's toasted. Lucky Strike tobacco—it's toasted. Both are toasted. You cannot get the remarkable and unusual flavor of toasted Burley tobacco in any other brand.

How is it that this toasting process preserves so successfully the original Burley flavor? Because it's sealed in.

Take the case of the bee and the honey. The bees have the right idea. To lock in that fragrant and delightful flavor of clover honey they put a thin coating of wax over the whole honey-comb.

You know yourself that honey can stand unbroken on a shelf for months or years, and be just as good when it's used.

And that's what happens with the Burley tobacco used in making Lucky Strike.

In each Burley leaf there are little pores like a sponge. In the heat of toasting these pores are sealed. The Burley flavor is there, inside.

When you light your Lucky Strike cigarette or your pipe full of Lucky Strike tobacco the heat releases the Burley flavor for your benefit.

IT'S TOASTED

Guaranteed by
*The American Tobacco Co.*
INCORPORATED

—which means that if you don't like LUCKY STRIKE you can get your money back from the dealer.



The Greatest Values in Town!

—That's the verdict of everyone who attended this great sale yesterday! And when you see them you will think so, too—for we secured such immense cash discounts from 3 of the leading manufacturers (located in Baltimore, Philadelphia and New York) that we are able to offer values that would be absolutely impossible for any store that does not have our policy of "Quick Sales at Small Profits" and the absence of all useless expense. Men! Mere words can't possibly tell you the story of these great values! You will have to see the Suit themselves—note the perfect hand-tailoring—feel the fine wool fabrics to really understand that these are values out of the ordinary! Tomorrow is the best time to investigate!

A SALE OF FINE ALL-WOOL FALL SUITS —Worth $40, $45, $50, $55 & $60!

OVER 2000 OF THEM IN ONE BIG LOT

$22

Young men! Think of the snappiest models you ever looked at in the 1, 2 and 3 button single and double breasted effects. Think of all the new colorings in grays, greens and browns that are being shown for Fall wear and you will have some idea of the wonderful values we are showing in all-wool Suits at $22.

—And then picture the fine all-wool fabrics. Cheviots, cassimeres, velours, homespuns, unfinished worsteds. They are the kind that particular men demand in really high-grade clothing. And when you add trustworthy hand tailoring and up-to-the-minute style, you can readily see that this is an unusual opportunity to get a $40 to $60 Suit at $22.

Too much emphasis cannot be placed on the really high quality of these crisp, new Fall Suits. Strictly hand-tailored of rich patterned all-wool materials with quality sewed in every seam and with all the smartness of new Fall models, these Suits are the best buy, dollar for dollar, to be found anywhere in America. Come in tomorrow and let us convince you. Remember, the price is only $22.

EXTRA SPECIAL!
Youth's First Long Pants Suits at
Just 300 of these stylish Suits for Friday. Every one carefully tailored of sturdy cassimere fabrics in the dark, serviceable shades. Some with vests—some without! Sizes for lads from 14 years to 20 years! Friday at. $14

3 BIG BARGAINS IN MEN'S PANTS!
Men's Stylish Pants of worsteds, cassimeres and cheviots! Splendid patterns and all sizes, 28 to 42 waist; $6 values, Friday at........... $3.75
Men's Splendid $8 Pants in sizes up to 50 waist! Cassimeres! Cheviots! Worsteds! Blue Serge! Homespuns! A big bargain at ............ $4.75
Men's Fine Quality Pants in all of the newest styles, patterns and materials, including all-wool blue serge, sizes for everybody at .............. $5.75

Men's Big, Roomy WORK PANTS
All sizes 28 to 44 waist, at ...... $2.75

BOYS' SCHOOL SUITS

Blue Serges! Cassimeres! Corduroys! Homespuns!

Mothers! If you have found it difficult to secure good, substantial clothing for your boy at a reasonable price—don't feel discouraged—just bring him here and try on one of these splendid quality School Suits. They are belters—every boy's best choice. They have big, deep side pockets, belt straps and watch pockets like older brother's and many of the knickers are fully lined. Sizes 6 to 18, Friday at ........................ $7.55

BOYS' $8 SUITS at $4.95
Splendid cassimere Suits, in the newest belted-all-around models! Unusually well made in every way! Plenty of dark patterns and
Sizes $2\frac{1}{2}$ to 17 Years!

BOYS' $7 RAINCOATS, $4.75
—With Hat to Match at
Dandy full-length models in the wanted tan and dark brown shades—heavy English Raincoating—plaid linings—complete outfit—Coat and Hat—Friday at..

BOYS' $15 SUITS $9.75
—WITH TWO PAIRS FULL-LINED PANTS
You parents with sturdy, romping boys to clothe, should by all means take advantage of this wonderful value-giving sale of handsomely styled new Fall and Winter Suits for boys. Hundreds of lively cassimere and Scotch Suits in styles that are new, fabrics that are dependable and built to give that lasting service so necessary in a boy's School Suit! And don't forget that they have two pairs of full-lined Knickers!! That is a big feature—Friday at.........

Boys' School Knickers $1.35

WEIL
CLOTHING COMPANY
NORTHWEST COR. EIGHTH AND WASHINGTON AV.

Mail Orders Filled!

# MISS STELLA GRONE TO WED EDWARD SANDERS

### She Announces Her Engagement to 15 Guests at Bridge-Luncheon.

MISS STELLA GRONE entertained with a bridge-luncheon at her home today for 15 guests, at which she announced her engagement to Edward Sanders. The wedding will take place the middle of November. Miss Grone is the daughter of Mrs. Herman Grone of 3723 West Pine boulevard. She was educated at Sacred Heart and Maryville convents and was graduated from the latter in 1919. She is a sister of Mrs. Malcolm McMenamy, whose marriage took place in April, and one of the most attractive girls in the younger set.

Mr. Sanders is the son of Mr. and Mrs. Harry E. Sanders of 5187 Cabanne avenue. He was graduated last June from St. Louis University. Among the guests at the luncheon were Mrs. George Gessler, Mrs. Henry Grone, Mrs. H. E. Sanders, Mrs. Minnie Sullivan, Misses Frances Ryan, Florence Warner, Ruth Muckerman, June Curran, Harriet Ann Sullivan, Augusta Erker, Amelia Fernlding, Lorna McDonald and Mrs. McMenamy.

### SHE GAVE LUNCHEON AND ANNOUNCED BETROTHAL

KAJIWARA PORTRAIT

*Miss Stella Grone...*

## Social Items

The wedding of Miss Katherine Curlee and William Smith Bryan Jr. will take place Oct. 14 at the home of the bride's parents, Mr. and Mrs. John R. Curlee of Kirkwood. There will be no attendants and the guests, numbering about 200, will include only the relatives and intimate friends. The Rev. Dr. Wilkins of the Kirkwood Episcopal Church will perform the ceremony at 8 o'clock in the evening and a reception will follow. After a bridal trip the couple will reside at 203 Woodlawn avenue, Kirkwood, the home being a gift from the bride's father.

Miss Curlee was graduated several years ago from Mary Institute and spent some time in foreign travel. She was a maid of honor at the Veiled Prophet's ball the year of her debut and has taken an active part in the social affairs both in the city and in Kirkwood.

Mr. and Mrs. Douglas Houser of 4914 Argyle place and their family, with Miss Katherine Farrar, who has been their guest all summer, are expected home tomorrow from Wequetonsing. Mrs. Houser's mother, Mrs. Garesche, returned yesterday from Wequetonsing.

Mr. and Mrs. George L. Davis of 5285 Washington avenue, with their daughter, Miss Henrietta Davis, and other members of the family, returned this week from Estes Park, Colo., where they spent several weeks.

Mrs. Charles Hunt Zeibig of 326 North Euclid avenue, with her family, returned this week from Wequetonsing where they spent the summer.

Mrs. Percival Chubb of 4533 Westminster place, who is spending some time at Bethlehem, N. H., had as her guests recently, Mr. and Mrs. Walston Chubb of New York.

Mr. and Mrs. Charles F. Betz of 3217 Longfellow boulevard with their family and Misses Emma Hahn and Alma Stuckenberg have returned from a motor trip to Northern Wisconsin where they were the guests of Mr. and Mrs. B. G. Brinkman at "Brinkhurst Villa" on Lake Minocqua.

Friends of Mrs. Edwin T. Stanard, 4512 West Pine boulevard, will be glad to learn that she is convalescing from a severe attack of scarlet fever.

Mrs. Bert R. Fleming, 5081 Delmar boulevard, has returned from a two months' tour of California and the West.

### North Schleswig Now Part of Denmark.

By the Associated Press.

WASHINGTON, Sept. 9.—Incorporation of North Schleswig into Denmark by constitutional amendment was announced in an official cablegram received today by the Danish legation from Copenhagen. The ratification vote was 613,417 for, and 19,490 against the amendment. Refusal of Socialists to participate in the election almost prevented ratification of the amendment.

### Oglesby Sued by Chicago Mayor.

By the Associated Press.

CHICAGO, Sept. 9.—Suit for $100,000 damage against Lieutenant-Governor John G. Oglesby of Illinois was filed yesterday by William Hale Thompson, Mayor of Chicago. Letters alleged to have been mailed to soldiers several days ago under the signature of Oglesby attacked the Mayor as being seditious and unpatriotic, and on this basis the suit was filed.

### Hearing on 10-Cent Fare Request.

Special to the Post Dispatch.

KANSAS CITY, Mo., Sept. 9.—At the conclusion of the hearing yesterday by the Public Service Commission on the application of the Kansas City Railways Co. for permission to charge a 10-cent street car fare, with tickets at three for 25 cents, the commission made an order that will prevent a decision before late in October.

### Berlin Publisher Dies.

By the Associated Press.

BERLIN, Sept. 9.—Rudolf Mosse, well known as a publisher, died here yesterday. Herr Mosse was born in Gratz in 1843. He was the publisher of the Berliner Tageblatt, the Berliner Volks Zeitung and the Morgen Zeitung.

## WOMAN KICKS TWO HOLDUP MEN OUT OF HUSBAND'S SALOON

### She Assists Them Through Door After They Draw Revolvers in East St. Louis Place.

Two armed men who at 10:45 o'clock last night attempted to hold up Mike Mros, proprietor of a saloon at 545 North Sixth street, East St. Louis, were kicked from the premises by Mrs. Mros.

"I fight like a man," she explained to the policemen who investigated the affair. "I kick them hard when they go out the door."

The men drove up to the saloon in an automobile, and one ordered drinks. When Mros started to serve them, they drew revolvers and ordered him to hold up his hands. Mrs. Mros, who was in the saloon at the time, ran towards the men, ordering them out, and making considerable noise. The men ran to the door, but she reached there at about the same time and kicked them as they went through the opening. They escaped.

### Military Rule in Denver Ends.

By the Associated Press.

DENVER, Colo., Sept. 9.—Shortly after issuing a proclamation putting an end to military control of Denver and its suburbs, Col. C. C. Ballou, military commandant, announced that 250 Federal troops here on riot duty during the street railway strike, would return to Camp Funston at once. Two hundred and fifty other Camp Funston troops and a similar number from Fort Logan will remain here indefinitely.

### "Y" Citizenship Class.

A citizenship class was reopened for the season at 7:30 o'clock last night at Central Library by the industrial commission of the Y. M. C. A. Harry Ter Braak is in charge. Last year 2860 persons attended the classes. The instruction is free to any foreign-born resident. A study of American history, laws and government will feature the course. The class will meet on Mondays at 7:30 o'clock in the clubroom at the Central Library, and on Wednesday nights in study room No. 3.

**TORIC LENSES**

TWO SIGHTS IN ONE

For far and near. No cement. Lenses only

**$8.00**

Give same satisfaction as any other sold at $18.00 a pair.

This offer good all week.

**S. S. Dreifus**

**OPTICIAN**

**511 Franklin Ave.**

Open Sundays, 10 to 12 A. M.
Established 1882

*Vantine's*

**Oriental Toilet Waters**

Bring to American women the balmy fragrance of Far Eastern Gardens, invigorate the complexion and leave a delightful sensation of cooling cleanliness.

*Vantine's Perfumes and Toilet Requisites are for sale only by the best shops everywhere. If your favorite store cannot supply you, send your order direct, mentioning dealer's name, and we shall see that you are supplied.*

*Write for a Free Sample of Vantine's Fragrant Incense. Address Dept. SP.*

A·A·VANTINE & CO·Inc
NEW YORK



Please Shop Carefully
No Exchanges or
Returns Permitted.

**Garland's**

Friday and Saturday
Are the Last 2 Days
of the August Fur Sale

## Just Received for the Annual September Sale of Samples

# 2000 Sample Dresses

### Which We Have Divided Into 4 Lots for the Last Two Days of This Sale

*By far the greatest collection of Sample Dresses we have ever assembled for one sale. Phenomenal values—a wide range of prices and a style variation that is beyond approach. You owe it to yourself to see these Dresses, whether you buy or not.*

Black satin in redingote style, embroidered in satin roses of self color; value, $69.50; sale price, $39.50.

## Sample Dresses

### Worth from $25 to $125

*Offered in the Following Four Groups:—*

*To $29.50 Sample Dresses* **$16.75**

*To $45.00 Sample Dresses* **$25.00**

*To $75.00 Sample Dresses* **$39.50**

*To $125 Sample Dresses* **$69.50**

Duvetyn and Poiret twill, in navy and beaver, exquisitely embroidered in chenille; value, $125; sale price, $69.50.

When you purchase Sample Dresses, you are buying fashions that are from four to six months in advance of the season, with the added advantage of securing them at wonderful savings. Dresses that you can wear all Fall and Winter, with the assurance that you are fashionably gowned.

*Crepe meteor, velvet, tricolette, Poiret twill, satin, serge, tricotine, taffeta, chiffon, duvetyn, lace and satin combinations, tricotine and duvetyn combinations and Georgettes.*

Street Dresses
Afternoon Dresses
Dinner Dresses
Evening Dresses

Navy tricotine Blouse Dress, silk and tinsel embroidered; silk and lace vestee and silk cord; value, $45; sale price, $25.

Everything ultra and new in the realm of the dressmaker's art; every fabric conceived and made by the world's finest weavers; every color that the most imaginative mind could concoct, and everything that fair femininity would want in Dresses, is awaiting you in this greatest of all sales.

***Trimmings of Braids, Beads, Embroidery, Laces, etc.***

**We cannot urge you too strongly to attend this supreme Dress event. And with only two days remaining to make selections at sample prices, it is important that all women, who possibly can, attend on Friday, for Saturday is sure to find the store crowded to capacity.**

Navy taffeta, with two-flounce knife-plaited skirt; value, $29.50; sale price, $16.75.

*Women's and Misses' Regular Sizes* :-: *Plenty of Extra Sizes*

Dress Section—Third Floor.

THOMAS W. GARLAND 409-11-13 BROADWAY



**Queen Quality SHOES**

*Charge Accounts Invited* *Courteous Store Service*

## Fall Style Introductory EVENT!

### Smarter New Fall Models Attractively Priced

**$10.50 —AND— $11.50**

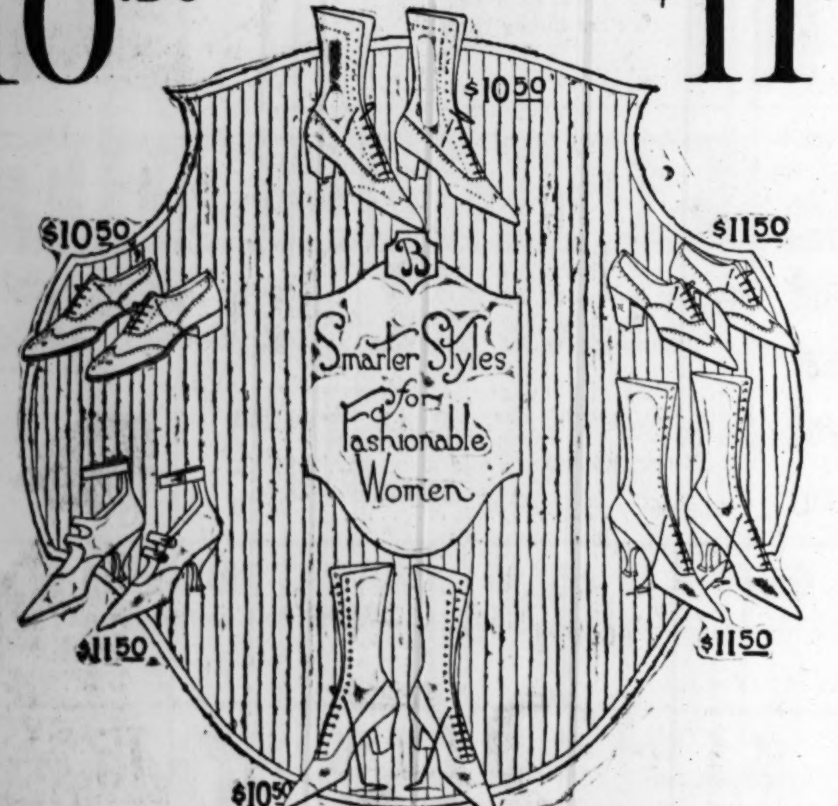


Brandt planned—this extraordinary offering features charming new Fall styles in Oxfords, Boots and Straps. High, semi-high and low heel models. Fashioned of early and late Autumn shades of brown calf—brilliant and dull black kid—luxurious patents and modish black satins. Especially planned for the fashionable women of St. Louis—this is decidedly an occasion for the selection of a complete Fall wardrobe of finer footwear.

**A Sale** of Smarter Hosiery for Fall at **$2.85**
*Presents exceptional savings on full-fashioned silk and all-wool Hose, in colors the vogue for Fall; the pair..*

*618 Washington Av.* *617 St. Charles St.*

**Brandt's FOOTWEAR**

Vantine's
Oriental
... Waters
...ican women the balmy
...Eastern Gardens, in-
...mplexion and leave a
...tion of cooling cleanli-
...TINE & CO. Inc
NEW YORK

...urday
...Days
...Sale
...amples
...sses
This Sale
...e sale.
...roach.

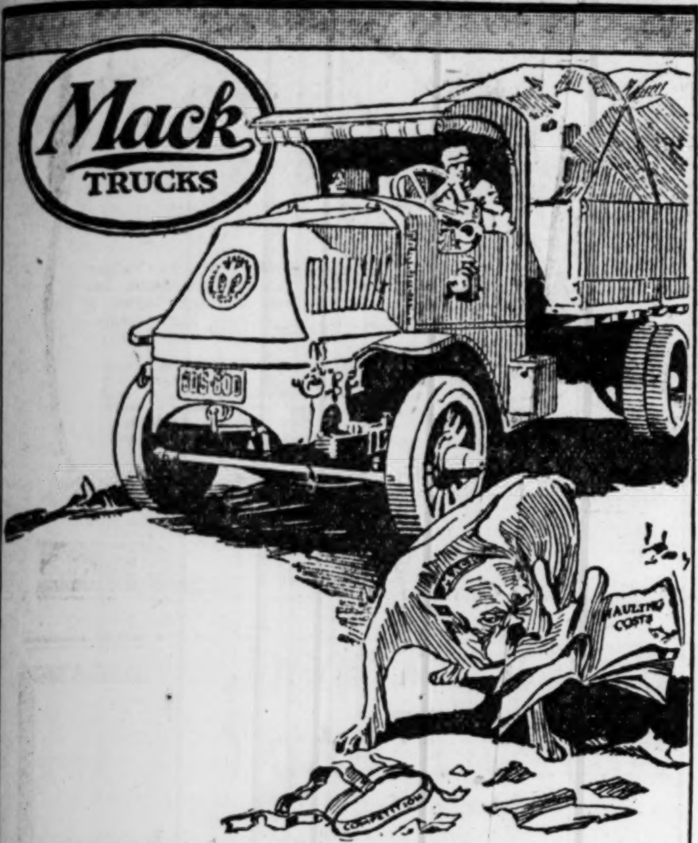


## THE "BULLDOG" MACK

BULLDOG:—a qualifying interpretation originated by Mack users. The very appearance of a Mack Truck suggests stamina, dignity and power. Its tenacious solving-grip on hauling problems has been positively exemplified through its characteristic performance.

Capacities 1½ to 7½ tons. Tractors to 15 tons
Full information on request

Mack International Motor Truck Corporation
2100 Olive St., St. Louis, Mo. J. C. Smith, Branch Manager.

"PERFORMANCE COUNTS"


# A. EVAN HUGHES MADE NOMINEE FOR CONGRESS

### He Is Chosen by Tenth District Democratic Committee to Replace Cummings.

A. Evan Hughes, 28 years old, 3539A California avenue, attorney and executive secretary of the Real Estate Exchange, who served overseas as a Lieutenant of aviation, was selected as the Democratic nominee for Congress in the Tenth District at a meeting last night in Raffo Hall, Taylor avenue and Delmar boulevard, of the Democratic Committee of that district. He will fill a vacancy on the Democratic ticket created by the resignation of Campbell Cummings, who was nominated over G. H. Foree, 1720 Grove avenue, Wellston, in the August primary.

Foree was placed in nomination before the committee last night, but received only 6 votes, Hughes getting 14.

Hughes, who is the son of City Committeeman W. M. Hughes of the Eleventh Ward, had been nominated for State Representative in the First District in the primary, but resigned that place last night after being nominated for Congress. The City Committeemen of the First District then selected Theodore Schultz, 3630 Virginia avenue, to fill that vacancy.

The Republican nominee for Congress in the Tenth is Congressman Cleveland A. Newton, re-nominated without opposition. The district normally is heavily Republican.

Cummings, in resigning from the Democratic ticket, said he did so in the interest of party harmony, as his views on the League of Nations and upon the Volstead act differ from those of the leaders of the party in Missouri.

Foree said today that in 1916 and again in 1918 he filed for Congress in the Tenth District and then was persuaded to withdraw for other candidates, and that this year he moved into the Eleventh District and filed. Then the Tenth District Committee persuaded him to withdraw and file in the Tenth, for the purpose, Foree charges, of clearing the way for Harry B. Hawes, who then was nominated without opposition in the Eleventh. After getting him into the race in the Tenth, all of the committeemen supported Cummings, Foree said. He declared today that he now will run as an independent in the Eleventh District against Hawes, and that he will have the support of organized labor and of the dry forces.

### Nine Dead From Wood Alcohol.

By the Associated Press.

BALTIMORE, Sept. 9.—Nine men are dead and four are ill in the hospital at Edgewood Arsenal from drinking on Monday night a liquid, the principal ingredient of which was said to have been wood alcohol.


KEIFFER'S GUARANTEED PERFECT GLASSES

PRICES REASONABLE.
Guaranteed Frames
$2.00 Complete

Bifocal Glasses, two pairs in one, for $4.00, complete
BROADWAY & FRANKLIN

## MOUNTAIN VALLEY WATER

Now is the time to begin the Fall treatment of MOUNTAIN VALLEY WATER. A few cases drunk now will prevent those Rheumatic pains and Kidney ailments incident to the cold, damp weather of the Equinoctial period. Thousands of persons annually avoid these discomforts by this treatment. Why not you? Why dispute the word of these living witnesses? Let us send you their own testimonials. Remember, Mountain Valley Water comes direct from Hot Springs, Ark., to you with all of its curative properties intact, as though drunk right at the Spring.
Service through leading Druggists and Grocers.

Or MOUNTAIN VALLEY WATER COMPANY, 3675 OLIVE ST.
Post Card or Phone Lindell 2781.

# MT. AUBURN MARKETS

6128 Easton Av. 5313 Easton Av. **4 Live Markets** 1407 N. Grand Jefferson-Cherokee
PRICES FOR FRIDAY AND SATURDAY—ALL STORES

| | | | |
|---|---|---|---|
| Chuck Roast Beef, lb. | 12c | Prime Ribs Beef, lb. | 15c |
| Chuck, Prime Cuts, Beef, lb. | 15c | Shoulders, boneless rolled Beef, lb | 22c |
| LEG, Lamb, lb. | 25c | CHOPS, Lamb, lb. | 20c |
| SHOULDER, Lamb, lb. | 20c | STEW, Lamb, lb. | 15c |
| Breast, Veal, lb. | 15c | Shoulder Veal, lb | 15c |
| Chops, Veal, lb | 18c | Leg of Veal | 22c |
| Stew, Veal, lb. | 15c | Loin of Veal, lb. | 20c |

Hamburger, lb., 12c SHORT RIBS, FLANK or BRISKET BEEF, pound 12c

2 lbs. Pure Lard With purchase of fresh meat amounting to $1 or more 35c


The POST-DISPATCH is the only St. Louis evening newspaper giving Associated Press news service.


1890—Schmitz & Shroder—1920

# Friday Bargains

Now that Fall is here and so many new things are needed, values such as these are doubly important.

*extraordinary underselling of*

## Boys' School Suits

Good-looking, substantially built Suits—Norfolk coat, full lined knicker pants, of high quality cassimere — ages 7 to 17. Inspection and critical comparison is urged. $8.95

*Odds and Ends—to Close Out!*

**Children's Novelty Suits**

Woolen Eton-Norfolk models with straight knee pants; white detachable collars. Broken lines. Sizes 2½ to 7. $6.45

**Boys' Raincoat Outfits**

*(Belted Coats and Caps to Match)*

Guaranteed double texture rainproof outfits in sizes 4 to 14. Gray and tan. All seams fully strapped and cemented. Special price in effect Friday only. $5.95

*A new outfit if they leak.*

**Boys' School Knickers**

Strong, serviceable, well-made Knickers, full lined — medium and dark patterns. Ages 6 to 17. *Friday* $1.95

**50c Stocking "Seconds"**

Guaranteed fast black—sizes 5 to 8½ 29c

**Boys' School Caps**

Splendid variety of suit patterns—made of wool mixtures—all have unbreakable visors 79c

**Boys' Blouses**

Large selection light and dark patterns. Yokes and finished cuffs. Ages 6 to 16 89c

**Boys' $3 "Tom Sawyer" Shirts** $2.55

Well-known brand—fine striped percale—open sleeves—pocket—French cuffs—neckband sizes 12 to 14—Friday only

## Men's All-Wool Blue Serge Pants

*at a Price Rarely Quoted for Such High Qualities*

Match that blue coat with a pair of these fine serge Trousers. Made of all-wool fast color blue serge, and tailored with the same care as the finest Suit Trousers. Plain or cuff bottoms. Sizes 29 to 42 waist $5.95

*We reserve the right not to sell to dealers*

**Men's Bib and Overall Jumpers** $1.95

In solid blue and blue and white stripes; double stitched throughout; double suspender buttons; made of superior quality denim; all sizes to 44.

# SCHMITZ & SHRODER

Washington Avenue at Eighth Street

*If you see it in a Schmitz & Shroder ad—It's TRUE*



*606-608 Washington Avenue*
*Thru to Sixth Street*

# Kline's

NEW STORE HOURS:
*9:00 A. M. to 5:30 P. M.*
*9:00 A. M. to 6:00 P. M. Saturdays*

*Save a Third—Save a Half—Save Even More in This Great*

# Sale of "Sample" Fall Waists

## Resulting From a Marvelous Purchase!

*Georgettes*
*Satins*

*$16.50 Waists!*
*$15.00 Waists!*
*$12.50 Waists!*

$7.95

*Messalines*
*Taffetas*

*Many With Real*
*Filet Lace Trimmings*

"The most wonderful 'gift' purchase I ever made!" So said our waist chief. You benefit tomorrow. Every Waist an exclusive one-of-a-kind and two-of-a-kind style, in materials of superfine quality—beaded or embroidered effects — overblouse or regulation models—long or short sleeves — suit shades, flesh and white. Tremendous savings at **$7.95.**

*Kline's—First Floor*

*Continuing Our Wonderful*

# Sale of Coats

*ANOTHER Great Shipment of Those Superlative Values for Which the Demand Exceeded the Supply in Our Last Sale!*

*Values to $85*

$50

*Chameleon, Bolivia, Goldtone,*
*Frost Glo, Suedine, Suede Velour,*
*Silvertone, Crystal Cord, Veldyne*

Despite the rain during our last sale, hundreds of women came, bought and were delighted. They had never seen such astonishing values in plain, wrappy and fur-trimmed Coats. Their character and all-round quality proved a revelation. And here's another great shipment to sell at **$50.**

*Kline's—Third Floor*

*Continuing That Irresistible*

# Sale of Dresses

*FEATURING New Autumn Frocks of High Character, Secured at Astonishing Price Concessions! Actual*

*Values to $40!*

$25

*Embroidered Tricotines,*
*Tricolettes, Fine Serges,*
*Satins, Georgettes*

High-class new Fall Dresses, suitable for every Autumn purpose or occasion. Shown in practically every new style tendency, in beaded and embroidered effects, new tunics, straightline models, etc. Colors are the season's newest. Never have such Dresses been associated with the low price of **$25.**

*Kline's—Fourth Floor*

Visit Our Newly Enlarged "Stout" Dept. on the SECOND FLOOR

# Addison's

517-519 WASHINGTON AV.

We Specialize in Extra Size Garments For STOUT WOMEN

# STOUT WOMEN!!

*We've Planned an Extraordinary Sale for You Tomorrow!!*

OVER 45 per cent of the women in St. Louis wear over a 42 bust—yet, in spite of that fact, stores in this city neglect the larger women. Special designers have been employed by ADDISON'S to give these women "Ready-to-Wear" clothes without the question of altering. Every garment is designed to give slender lines to a large figure and guaranteed to fit.

Sizes Up to 59.

## Extra-Size Coats and Suits

*Serges, Tricotines, Silvertones, Broadcloths, Velours, Poplins, Etc.*

No matter if you wear a size 45 or a 55, you'll be able to select a Coat or a Suit from this group—put it on and wear it right out without a lot of distasteful alterations—every new model of 1920-21 is shown—in all colors—mostly all full silk and satin lined.

$25

*Other Suits and Coats at $15, $20, $35 and Up to $50*

*Sizes from 45 to 59 Included*

## STOUT DRESSES

*Serges, Satins, Silks, Charmeuse, Crepe, Meteors, Etc., Beaded Georgettes ..........*

$19.75

Graceful lines—specially designed to give stout women a slender appearance. Larger women will find a wonderful selection of Dresses in this group tomorrow. All colors—plenty of navies, browns and blacks.

Sizes Up to 59.

## EXTRA SIZE DRESSES

Higher-priced stout Dresses, made of the same materials used in the most expensive misses' and regular Dresses—all shades—prices as follows:

*$15, $21.75, $25, $29.75 & $35*

### 3-HOUR SALE!!

## COATS—SUITS—DRESSES

*From 9 to 12 O'Clock Only*

**300 Women's & Misses' Coats, Suits & Dresses selling at prices up to $35 will be offered at...**

$15

All new Fall Garments, mostly samples—sizes 16 and 36. Also about 200 regular sizes, 38, 40, 42 and 44. Women who appreciate real bargains will be here when the sale starts promptly at 9 o'clock. If the crowds are as big as we expect, these garments will all be gone by the time the sale ends. Better try to be here early for best choice......

*No C. O. D.'s—No Exchanges—*
*No Returns—No Refunds.*


# $20,000 A MONTH PAYROLL FOR G. O. P. FUND COLLECTORS

**Upham's Assistant Testifies Field Workers Receive From $100 a Week Up, Besides Their Expenses.**

**DRIVE JUST BEGUN FOR $500,000 IN CHICAGO**

**Witness Says He Drew Up "Form 101" Which Was Disapproved Because of Increasing of Limit.**

By the Associated Press.

CHICAGO, Sept. 9.—Yesterday's sessions of the senatorial committee investigating campaign expenditures, which ran into the night, were devoted largely to questioning of Harry M. Blair, assistant to Fred W. Upham, treasurer of the Republican National Committee.

Many of the queries were directed at form 101, one of the bits of evidence offered by Gov. Cox to substantiate his claim that more than $1000 was being solicited from individuals. Blair, in his testimony, admitted that he had drawn up form 101 and approved its use, but when the Ways and Means Committee of the Republican campaign organization saw it they stamped it with the mark of disapproval, because Will H. Hays, Republican national chairman, had declared that contributions exceeding $1000 would not be accepted from any one person.

After the names of paid employes of Blair's organization, together with their salaries, had been obtained, Senator Reed of Missouri said: "We've established that the Republican National Committee has the most extravagant payroll that a committee ever had."

**Cites Democratic Payroll.**

Senator Edge of New Jersey interjected to read testimony of W. D. Jamieson, Democratic assistant treasurer, that the payroll of his party organization amounted to $18,000 a month. It was learned from Blair that his payroll amounted to $20,000 a month.

"Some of my men have been offered from 100 to 150 per cent more for church work," Blair said. "The Interchurch World Movement offered two $250 a week each and unlimited expense accounts."

"So church organizations pay more than political organizations?" asked Senator Kenyon. "Yes," replied Blair.

The questioning also developed that the Western headquarters had no authority over seven Eastern states in which funds were raised under the direction of Col. William Boyce Thompson of New York and James G. Blaine, the Eastern treasurer.

Early in his testimony Blair said that when he undertook his duties in November, 1919, a list of state quotas had been made up calling for approximately $5,000,000. A comparison of this figure with the $3,000,000 budget presented in last week's testimony by Chairman Will Hays was brought into the proceedings and Treasurer Upham volunteered from the audience that Blair knew nothing about the manner in which the money he collected was to be disbursed.

The witness stated lately that the proposal to increase the limit of individual campaign contributions above $1000 was the only reason for the disapproving of form 101. He said his plans contemplated no secrecy in fund collecting, but characterized as "a campaign expedient" an instruction in the form warning against leaving papers relating to fund drives on the tables after a luncheon attended by those engaged in the work.

Asked how successful his drive for funds had been, Blair said that between Dec. 1, 1918, and June 12, 1920 (the pre-convention period) cash and pledges amounted to $1,700,000. From June 12 to Sept. 7 he said the total was $1,200,000.

"Did you ever hear of a $15,000,000 fund?" asked Senator Spencer. "I never did until I read the Cox Pittsburg speech."

Blair explained to Senator Kenyon that consistent efforts had been made to avoid receiving pledges from large interests which might afterward demand favors of Congress.

"We made no attempt whatever to get contributions from officers of corporations as such," said Blair.

"As such what?" asked Senator Reed. "We went to them in their capacity as individual citizens and not as officers of corporations."

"You mean you went to the individual officer of the corporations and not to the corporations themselves," rejoined the Missouri Senator.

**Clashes With Reed.**

Friction between Senator Reed and Blair broke out at the night session, when the Missouri Senator accused the witness of being insolent. Senator Reed's ire was roused when Blair, asked what his salary as assistant to Upham was, replied: "Six hundred dollars a month. I have no perquisites, as Senators do."

"Do you know of any perquisites Senators have, since you are so insolent?" Senator Reed asked. "Let me tell you something. You are a witness here and you are going to answer questions like a gentleman."

Blair told the committee that his assistants were paid from $150 to $600 a week. Chicago, New York and several other cities each has an individual director, he said. The

Continued on Next Page.


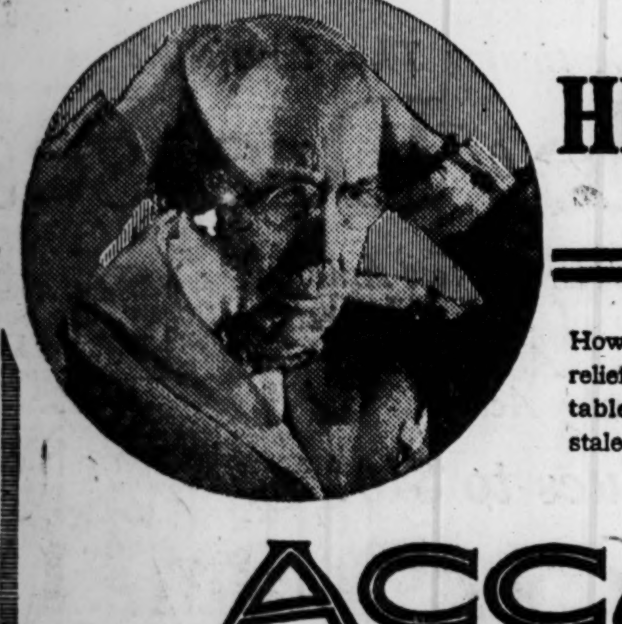

# HEADACHE?

(also Insomnia)

How can you expect quick relief *safely* unless you buy tablets that *can't* become stale and lose strength?

# ACCO GENUINE ASPIRIN

(TRADE-MARK REGISTERED)

**is always absolutely fresh and pure**
**Insures full and correct medicinal value**

*Because it's packed AIRTIGHT*

Your Neighborhood Druggist Has It

Made and guaranteed by the ALBANY CHEMICAL COMPANY, Established 1881 ALBANY, N. Y.

*Does not derange the stomach or injure the heart.*

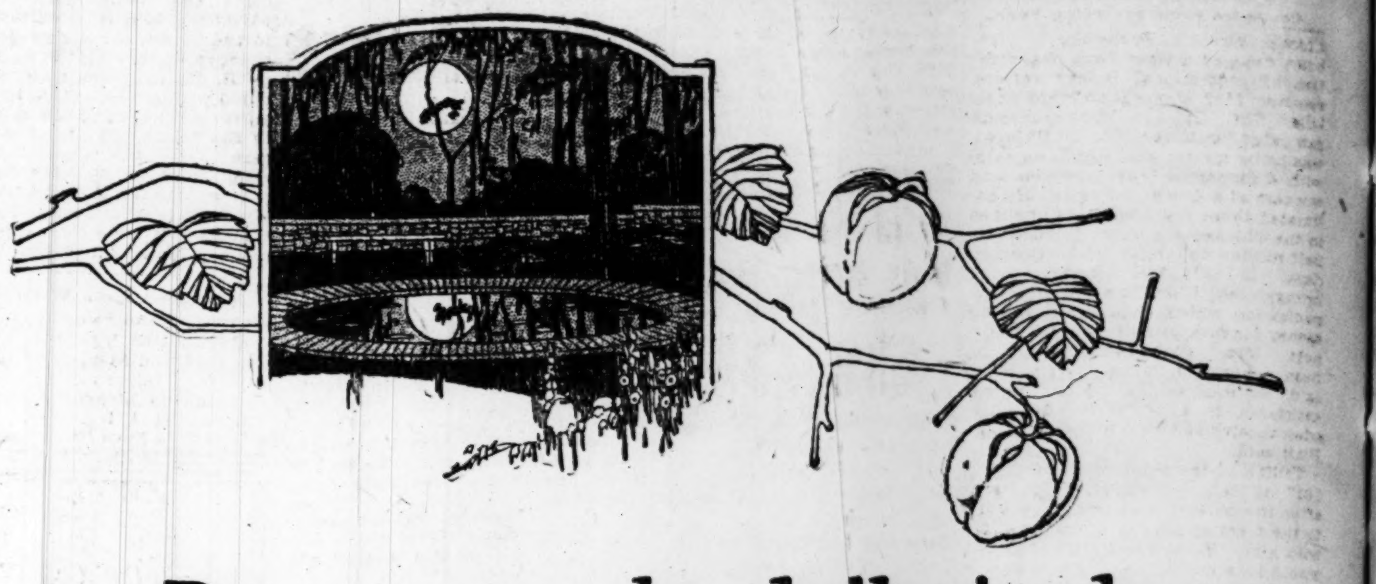

# Do you awake dull, tired, and wanting more sleep?

IF you wake up morning after morning feeling the need of more sleep, you cannot hope to overcome this handicap to health solely by going to bed earlier and getting up later. Another important consideration is involved.

¶ You must look to the needs of bodily comfort as related to the cell and tissue renewing function which must go on unmolested within the body during sleep. Your mattress must be more than comfortable to the touch; it must be suited to the body, otherwise it can impair the function of sleep without your realizing it.

¶ The Sealy Sanitary Tuftless Mattress is designed to give the outer body that specific kind of comfort most favorable to the functions of the inner body. It is not only remarkable in this, but also because neither time nor use can impair its original sleep-aiding qualities.

### *Good Health Requires Relaxful Slumber*

¶ The Sealy Sanitary Tuftless Mattress is primarily a mattress of pronounced undulating qualities.

¶ It possesses the facility to rise up and "fill in" the arches of the back in a manner not possible to the commonplace mattress. Likewise it "gives" with such ease of resistance under the weight of the body at the hips and shoulder as to relieve undue pressure against the body at these prominent points.

¶ These advantages are recognized fundamentals of relaxful sleep upon which the functional processes of sleep are dependent. The contact between the Sealy and the body is uniform and natural throughout.

### *An Ever-Resilient, Single Tuftless Batt*

¶ The unbroken, smooth Tuftless surface of the Sealy wins favor the instant you pass your hand across it.

¶ This pronounced characteristic is not only noteworthy in itself, but also because it is a permanent attribute.

¶ The Sanitary Tuftless Sealy never really grows old, due to the fact that it is a single batt of long fibre cotton inseparably interwoven by the Exclusive Sealy Air Weave Process.

¶ This batt originally stands five feet high. It is finally pressed down, inserted into and released within the covering to the required depth and softness of the mattress.

### *Old Fashioned Quality Rigorously Maintained*

¶ The custom, inaugurated by the Sealy Mattress Company nearly a half century ago, of using only the highest grade cotton available is today rigorously maintained.

**Sealy-Made Tufted Mattresses**

*Where a Tufted Mattress will suffice, better values than the Sealy-Made Brands listed at the right cannot be had. Like the Sealy each is made exclusively of new materials and bears a label guaranteeing the character and quality of its contents.*

Sealrest
Luxol
Airlite
Sanspun
Texlan
Nevermite

## Ask Sealy Dealers to Show You these Unusual Values

# The Sealy Sanitary Tuftless Mattress

*"A Pillow for the Body"*

**Sealy Mattress Company**
Sugar Land, Texas

**Thor Electric Washing Machine**

$10

Pay only a few dollars down—and the balance in monthly payments.

Made and Guaranteed by HURLEY

# Lace Curtains or Heavy Blankets

THE scope of the Thor is unlimited. Your daintiest lace curtains or your heaviest blankets will be washed equally well. No streaked or half clean clothes, no parts that need rubbing after the Thor has done its thorough work. Nearly a half million women have freed themselves from washday drudgery by purchasing Thors. Have yours for next washday.

**Revolving, Reversing Cylinder—**
**Washes Clothes Clean Without Wear**

Drop into our shop today. Watch the cylinder action of the machine we have in operation. See for yourself how gently clothes are handled in the Thor Cylinder—and how thoroughly they are cleansed. Or, if you wish, just telephone and have a Thor delivered for your next washday.

*Come in or Phone Olive 6890, Central 4385*

# THOR ELECTRIC SHOP

*(Hurley Machine Company)*
319 N. 10th Street
Across From Scruggs

Olive 6890 Central 4385

*The furnished-room hunters are with us always—and they read the Post-Dispatch Ads. ☞ Try a 3-Time Ad.*


UPHAM'S ASSISTANT TELLS OF SALARIES PAI[D] TO G. O. P. COLLECTO[R]

Continued From Preceding Page

Chicago director, Frederick C. B... bour, head of a New York organiz... tion of professional money raise... receives $600 a week and his ho... bills. The Chicago money-raisi... campaign, with $500,000 as its go... was being started last night, he sa... with a dinner of team captains a... workers at a downtown hotel. He ... timated there were 600 men engag... in the Chicago campaign to raise t... half million dollars in the next sev... days. In addition, Senator Re... brought out, there is a women's o... ganization which has been raisi... money for four or five months in Il... nois. Mrs. Jacob Bauer, who h... been subpenaed, is in charge, Bl... said, without salary. Most of ... assistants, in addition to their s... aries, receive $50 weekly for expens... Blair said.

Telling of the submission of "fo... 101" to the committee, Blair s... after the bulletin was ready he w... to the meeting having a dozen co... with him. He believed that the p... would be approved, and when it w... turned down "for fear there might... a slip somewhere, I wired to my ... fice assistant to see to it that my ... gional directors do not issue any ... the bulletins."

Blair said later a substitute me... ure was promulgated and form ... was supposed never to have exist...

"Was it ever sent out to be used ... any workers with your knowledge, ... sent out by Mr. Upham, that ... know of?" asked Senator Keny... "Absolutely not."

**Would "Capitalize" Publicity.**

Blair said the treasurer's office h... had virtually no expense for print... thus far, but was planning to "c... talize" the advertising given the o... cial bulletin by Gov. Cox and p... thousands of copies of it.

"You think your bulletin has b... pretty well advertised?" Sena... Kenyon asked. "I think our ... friend, Gov. Cox, has given it ... greatest advertisement that any ... pretentious publication that was ... put out has ever had," Blair ... joined. "It is getting quite a nati... al reputation and we are going ... capitalize it."

The committee tried unsuccessf... to learn by what authority C. ... Brainerd, Washington correspond... for the Brooklyn Eagle, had wri... a story last January to the effect ... the Republican plans called for ...


Wall Paper Barg...

Many of our best Papers, ... we only have short lots, wil... Friday at one-half price.

Parlor, hall, dining-room ... room, also kitchen Paper in ... set patterns.

At, roll, 5c 8c 1...

These Papers sold with... Borders or Binders.

Suits for... lored m... navy, br... lined; al...

First Quality Duplex Shade...

$3.00 LACE CURTA...

Blankets

Large size Double Blankets; beautiful plaids; very and... special, pair. $4.98

Drape... Madr...

79c

SILK

36-inch black; yard...

SILK TAFFETA

MESSALINE

ART CRASH

FALL HAT...

Children's Shoes for boys and girls; $2.98 ... for Friday (Basement) $1.49

## UPHAM'S ASSISTANT TELLS OF SALARIES PAID TO G. O. P. COLLECTORS

Continued From Preceding Page.

Chicago director, Frederick C. Barbour, head of a New York organization of professional money raisers, receives $600 a week and his hotel bills. The Chicago money-raising campaign, with $500,000 as its goal, was being started last night, he said, with a dinner of team captains and workers at a downtown hotel. He estimated there were 600 men engaged in the Chicago campaign to raise the half million dollars in the next seven days. In addition, Senator Reed brought out, there is a women's organization which has been raising money for four or five months in Illinois. Mrs. Jacob Bauer, who has been subpenaed, is in charge, Blair said, without salary. Most of his assistants, in addition to their salaries, receive $50 weekly for expenses, Blair said.

Telling of the submission of "form 101" to the committee, Blair said after the bulletin was ready he went to the meeting having a dozen copies with him. He believed that the plan would be approved, and when it was turned down "for fear there might be a slip somewhere, I wired to my office assistant to see to it that my egional directors do not issue any of the bulletins."

Blair said later a substitute measure was promulgated and form 101 was supposed never to have existed.

"Was it ever sent out to be used by any workers with your knowledge, or sent out by Mr. Upham, that you know of?" asked Senator Kenyon. "Absolutely not."

### Would "Capitalize" Publicity.

Blair said the treasurer's office had had virtually no expense for printing thus far, but was planning to "capitalize" the advertising given the official bulletin by Gov. Cox and print thousands of copies of it.

"You think your bulletin has been pretty well advertised?" Senator Kenyon asked. "I think our dear friend, Gov. Cox, has given it the greatest advertisement that any unpretentious publication that was ever put out has ever had," Blair rejoined. "It is getting quite a national reputation and we are going to capitalize it."

The committee tried unsuccessfully to learn by what authority C. C. Brainerd, Washington correspondent for the Brooklyn Eagle, had written a story last January to the effect that the Republican plans called for the expenditure of $16,000,000 throughout the country. Brainerd maintained that the source of his information was confidential and declined to answer, relying upon rulings of privilege made for other Washington correspondents when they appeared before the committee several weeks ago. Senator Reed pressed for the information and his stand was backed as to its legal aspects by Senators Kenyon, Spencer and Pomerene. A decision was promised later.


**Old Time Prices Will Bring the Crowds**
Tomorrow to the Old Reliable
**GLOBE**

BOYS' 15.00 2-PANTS SUITS..........9.75
Men's Blue Polka Dot Shirts..........1.25
Boys' Fancy Percale Shirts..........1.00
Men's 40.00 Strictly All-Wool Suits....20.00
Boys' Cassimere Suits..........4.95
Men's Blue Serge Suits..........14.75
Boys' 10.00 Corduroy Suits..........6.95
Men's Khaki Pants..........1.75
Boys' 1.00 Blouses..........50c
Men's Blue Serge Pants..........3.95
Men's Overalls and Jumpers..........1.25
Men's 75c Knitted Neckwear..........25c
Men's 4.00 Silk-Bosom Shirts..........2.95
Boys' Knee Pants..........75c
Men's 35c Fancy Silk Collars..........10c
Men's Blue Chambray Shirts..........50c
Men's and Boys' 1.50 Cloth Caps..........95c
Men's Heavy Ribbed Underwear..........95c
Men's 4.00 Felt Hats..........2.90
Men's 12.00 Crepe de Chine Shirts..........7.95
Men's 20c Cotton Sox..........10c
Men's Heavy Jeans Pants (Union Label), 3.50

DOUBLE EAGLE STAMPS
OPEN SAT. NIGHT TILL 10.

Globe
5th & FRANKLIN AVE.



**Palace Specials for Friday and Saturday**

**Dorine Powder Boxes**
Price **50c** Each
Regular Price, 75c to $1.00
We will close out a lot of 500 at this special price. In the assortments are many designs, including German and Dutch silver embossed and etched patterns—each fitted with mirror and powder puff.

**Ribbon Bracelets**
Choice **39c**
Ladies' Ribbon Bracelets for wrist watches—regular price 75c. Gold-filled buckle and trimmings; best quality black silk ribbon, slide has snap button attachment and will not slip. Quantity limited.

The Store of a Million Gifts.
Palace
517-519 Olive St.
One Door East of Sixth Street


SCHOOLS AND COLLEGES


**FOREST PARK** KROEGER, Piano; Nordstrom Carter, Voice; Day, Violin; Junior Col., High and Graded Sch., Admits to Col. Expression, Pub. Sch. Music, Art, Gym., Bible, Dom. Science, Stenography. 60th year. Anna S. Cairns, Pres. **COLLEGE** St. Louis.

**RAG** and JAZZ PIANO PLAYING taught adult beginners in 20 lessons. Advanced course for players. Phone Olive 2972W for Free Booklet. CHRISTENSEN SCHOOL. Holland Bldg. Branches—Odeon and Wellston Bldgs. Save $5 and enroll now.


SCHOOLS AND COLLEGES. SCHOOLS AND COLLEGES.


**BENTON COLLEGE OF LAW NIGHT SESSIONS**
25TH YEAR OPENS SEPT. 20
LAW SCHOOL—Undergraduate, twenty-eight subjects. Degree of LL. B. Postgraduate, eight subjects. Degree of LL. M.
BUSINESS ADMINISTRATION SCHOOL—Accountancy, Commerce and Industry, Negotiable Instruments, Commercial Law, Corporation Accounting, Economics, etc. Degree of B. C. S.
COLLEGIATE SCHOOL—Public Speaking, Practical Composition, Literature, History, Economics, Logic, Philosophy, etc. Collegiate Diploma.
In this time of opportunity, the person who counts leisure hours as capital receives the reward of his investment in an advance position.
Graduates Throughout the World.
For Free Catalogue, Address GEO. L. CORLIS, LL. D., Dean.
3630 Delmar Bl. Phone, Lindell 4445
OFFICE OPEN FOR REGISTRATION DAY AND NIGHT.


The POST-DISPATCH is the only St. Louis evening newspaper giving Associated Press news service.


Lowest Prices Our Chief Attraction
**Schaper STORES CO.**
6th and Washington

**Wall Paper Bargains**
Many of our best Papers, of which we only have short lots, will be sold Friday at one-half price.
Parlor, hall, dining-room and bedroom, also kitchen Paper in the newest patterns.
Worth, roll, 20c 30c 40c 50c
At, roll, 5c 8c 16c 20c
These Papers sold with cut-out Borders or Binders.

**I'm Glad You Are Happy Again**
Just out, on 88-note music roll, and
**LORAINE—A Big Hit**
**2 for $2**
and one roll free with above purchase

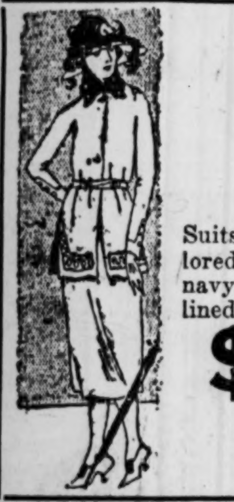

**SALE OF SUITS**
SECOND FLOOR
**$35.00 Values**
Suits for women and misses; fancy and tailored models; fur collar and pockets; in navy, brown, reindeer; all new shades; silk lined; all sizes; special sale price,
**$24.98**

**Girls' School Dresses**

New lot of gingham and percale Dresses; large plaids and plain colors, trimmed with contrasting collars and cuffs; sizes 6 to 14 (Second Floor).......... **$1.29**

**Middy Blouses**
Made of heavy twill; large collars; colored or all white collars (2d Floor). **98c**

**First Quality Duplex Shades**

Size 36x7, mounted on guaranteed rollers; green and buff shades; very special each, (Third Floor). **$1.19**

**$3.00 LACE CURTAINS**
8-piece Dutch Curtains; ecru and white; ready to hang; special, the set... **$1.47**

**Blankets**
Large size Double Blankets; beautiful plaids; very special, pair, **$4.98**

**Drapery Madras**
36 inches wide, in blue, brown, green and rose; with or without border; yard, **79c**

**Over 5000 Yards Felt Base FLOORCOVERING**

It is made of a thick, tough, solid felt, thoroughly saturated with oil and guaranteed not to rot; it will lay flat on the floor without tacking the edges, will not curl up; in a big variety of blocks, tile, mosaic, floral and hardwood patterns,
SPECIAL TOMORROW **47c** Yd.

**$15 Mattress**
One hundred per cent new material, guaranteed full weight, biscuit tufted, roll edge, floral and other tickings. Any size, **$8.95**

**$8 SANITARY COUCH**

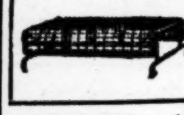

Full size, link fabric; frame is strongly made of angle iron; oxidized finish; price .. **$6.98**

**TELEPHONE TABLE**
Golden oak or mahogany finish, 20-in. top; can be used as a telephone stand. Special for. **$3.98**

**MANTEL BED**
Opens to full-length size; strong helical end spring; extra special **$7.98**

**SILK POPLIN** 36-inch black; yard.......... **98c**

**SILK TAFFETA** Beautiful lustrous 36-in. Black Silk Taffeta; actual $2.50 val. **$1.39**

**MESSALINE** 36-inch Black Silk Messaline, wonderful quality; actual $2.50 quality.......... **$1.39**

**ART CRASH** 18-in. linen color Art Crash, regular 69c quality, for.......... **29c**

**SERGE** Beautiful quality novelty Serge, in black and colors; actual $1.50 val.; yd. **98c**

**SCARFS AND COVER** Beautiful sample lot of Dresser Scarfs and Table Covers; some imitation Cluny in the lot; $3.98, $1.98, 98c. **59c**

**GEORGETTE CREPE** Splendid quality Silk Georgette; actual $3.00 value; special Friday at.......... **$1.39**

**KNITTED BLOOMERS** Women's and children's Knitted Bloomers, in pink and white; 49c and **39c**

**WOMEN'S HOSE** Mercerized cotton; seconds of 65c grade, in black or brown and white.......... **39c**

**CHILDREN'S HOSE** In black and brown; special for Friday.......... **25c**

**UMBRELLAS** Men's and women's, steel frames; special Friday.......... **$1.00**

**SHIRTS** Men's percale neckband Shirts, seconds of $2.00 and $3.00 grades.......... **$1.49**

**SOCKS** Men's Socks, black and colors, special for Friday.......... **12½c**

**UNION SUITS** Men's ribbed and nainsook Union Suits, actual $1.69 value, Friday.......... **98c**

**FALL HATS** $5 Millinery, latest Fall Hats; all shades and styles, special Friday (Basement).......... **$2.98**

**Bargain Basement**

**SHEETING** 72-inch Unbleached Sheeting, off the bolt; special, per yard, Friday (Basement).......... **87c**

Children's Shoes for boys and girls; $2.98 special for Friday (Basement)... **$1.49**

Shirting Madras: 50c yard value Shirting Madras; all desirable patterns; special, 36 inches wide, Friday (Basement)..... **39c**

Silk Poplin Skirts: $4.98 Silk Poplin Skirts; all shades and sizes; special Friday, each (Basement)... **$2.98**

Crash Toweling: Bleached and Unbleached Crash Toweling, off the bolt; special, yard, Friday (Basement)...... **25c**

Dressing Sacques: $1.25 value Ladies' Dressing Sacques; many pretty patterns; all sizes; special, Friday, each (Basement). **69c**

Serge: $1 value Serge; just the thing for school dresses; all shades; special, Friday, yard (Basement). **49c**

Boys' Waists: Boys' Striped Waists; all colors and all sizes; $1.49 special for Friday (Basement). **79c**

Children's School Stockings; black and white; in all sizes; 69c special for Friday (Basement). **25c**



*The only sure way of knowing just what an establishment will save you is to give it a trial*

# KROGER STORES

have won the right to your trial because of the tremendous amount of money they have saved their customers in the past on the highest quality foods.

These prices are good every day, subject only to cost changes.

**POTATOES** Sound, mealy cookers. **10 Lbs. for 50c** | **Green Peppers** A delicious treat when stuffed; per dozen.......... **9c**

**STRING BEANS** Fresh, tender; per lb... **6c** | **RADISHES** Fresh, big bunches.. **2 for 5c** | **BEETS** Big bunches **3 for 10c**

**PEARS** Gerber, for preserving; a very low price, lb... **5c** | **CELERY** Crisp, white stalks. **10c** | **GRAPES** Champions, per basket..... **45c** | **ONIONS** Sound, dry, 3 lbs.. **10c** | **CARROTS** At, per lb.... **4c**

**LETTUCE** Large, crisp heads, each... **5c** Smaller heads, 2 for..... **5c** | **APPLES** Per Lb. **5c** | **LEMONS** Sound, juicy, per doz..... **18c**

**PURE CANE GRANULATED SUGAR** A low price, just in time for grape jelly and pear preserves.......... **PER LB., 15c**

**NAVY BEANS** Nice white beans at a remarkably low price. It will pay you to buy... **10 Lbs. for 75c**

**FLOUR** COUNTRY CLUB—5-Lb. sack.. **35c** 24-Lb. sack, $1.68 | **GOLD MEDAL or ROYAL PATENT** 5 Lb. sk. **40c** 24 Lb. sk. **$1.84**

**EGGS** Avondale, recandled, per doz..... **54c** Country Club, extra selects, per dozen..........57c | **BUTTER** Country Club Creamery—Pure and sweet, per lb.......... **64c**

**CRISCO**, pound can, **27c** | **CREAMO** Margarine—Per lb.... **39c** | **TROCO** Made from fresh churned milk and white meat of cocoanut, lb..... **34c**

**MAZOLA** Low price, quart can.... **56c** Pint can.. **30c** | **OLIVE OIL** Pompeiian—Pint can.......... **73c** ½-Pint can..... **39c** | **Limburger** Cheese—Best New York, brick **42c**

**CREAM CHEESE** Also Brick. Per lb... **35c** | **PURE LARD** Per lb.... **20c**

**GOLDEN KEY MILK** Rich, wholesome, more economical than the fresh, tall can.......... **12c** | **CARNATION** MILK—Small can, 7c; tall can...... **14c** | **WILSON** MILK—Small can, 7c; tall can...... **13c**

**JIFFY JELL** With crushed fruit, asorted flavors; no sugar needed. Pkg.. **12c** | **JELLO** Assorted flavors; no sugar needed. Pkg... **14c** | **PEANUT BUTTER** Bulk, lb..... **23c**

**GELATIN** Knox—Pkg..... **19c** | **TAPIOCA** Minute—Pkg..... **12c** | **HIPOLITE** Marshmallow Creme—Pint jar.......... **29c** | **HONEY** Airline—Tumbler.. **19c**

**PRESERVES** Red Raspberry, Strawberry or Pineapple—Large jar.... **32c** Peach, Apricot or Blackberry—Jar.... **30c** | **JELLY** Assorted varieties. Tumbler.......... **15c** | Rumford Baking Powder—Large can.. **29c**

**Blue Label KARO** Use in the place of sugar. 5-lb. can, 43c; 1½-lb. can.......... **13c** | *Red Label* 5-lb. can **45c** 1½-lb. can .. **15c**

**DOMINO** Crystal Syrup 18-oz. can.... **18c** | **MAPLE** Karo—1½-lb. can.... **24c**

**TOMATOES** Standard Pack—Good quality, at a remarkably low price. No. 2 can.. **11c** | Large No. 3 can Standard Pack Tomatoes. Very low price, can... **15c**

CALIFORNIA TOMATOES—In puree. No. 2½ can....... **14c** | AVONDALE STRAINED TOMATOES—No. 1 can...... **8c**

**PEAS** Country Club new pack, fine sifted; per can..... **20c** Standard, No. 2 can..... **14c** | **CORN** Standard, clean, sweet; No. 2 can .. **13c** Shoe Peg, with flavor of fresh cut corn, No. 2 can.......... **19c**

**Beets** Fine flavored. No. 3 can..... **16c** | **Chili** CON CARNE—Country Club. No. 2 can.......... **15c** | **Vegetables** Mixed for soup. No. 1 can....... **5c** | **PEAS** Green Scotch—Per pound .... **8c**

**Pumpkin** Large No. 3 can for...... **10c** | **Spaghetti** Country Club No. 2 can..... **13c** | **RICE** Head Rice—Low price, pound... **15c** | **HOMINY** LYE—Large No. 2½ can.. **12c**

**CORN** Country Club—No. 2 can... **19c** | **Spinach** California. No. 2 size can...... **17c** | **LENTILS** Finest Chilean; per pound..... **15c** | **BARLEY** At a very low price. Pound.. **7c**

**TRY THIS FINE SUCCOTASH** It's of the best quality and a mighty fine value at this price. No. 2 can..... **15c** | **CANNED KRAUT** Finest; silvery shreds. Just heat in can and serve. No odor. 2½-lb. can.. **14c** | **Campbell's SOUP** Tomato, per can..... **12c**

**KIDNEY** BEANS—Fine Red. No. 2 can .. **14c** | **Stringless** BEANS—No. 2 cans for.. **15c** | **LIMA** BEANS—No. 2 can for.... **17c** | **Asparagus** Large white spear, tall can **42c**

**PICKLES** Sweet, bottle, 20c. sour, bottle..... **17c** | **LIMA BEANS** Baby, per lb. **14c** | **SWEET POTATOES** Peeled. No. 3 can for... **22c**

**CATSUP—SNIDER'S** Large bottle **28c** Small bottle **18c** | **CHILI SAUCE** Country Club—8-oz. bottle... **15c** Snider's—Large bottle, 29c; small bot... **20c**

**HEINZ** OVEN-BAKED BEANS—With pork and sauce. Per can.... **17c** | Heinz Fine Catsup—At Kroger's, a bottle...... **19c** | Heinz Spaghetti—25c size can for........ **20c** | Heinz Mustard—Per glass..... **13c** | Heinz Sweet Gherkins—7-ounce bottle....... **39c** | Heinz Cider Vinegar—Per pint bottle.... **21c**

**CREAM MEAL** Clean, white, finely ground, lb.......... **5c** | **KELLOGG'S CORN FLAKES** Fresh goods all the time. Why continue to pay more than these prices? Regular 15c package, for.......... **12c**

**SHREDDED** Wheat—package. **14c** | **Pillsbury's** Health Bran—Package.. **14c** | **QUAKER** OATS—Pkg..... **12c** | **RALSTON'S** WHEAT FOOD; large package.. **20c**

**Grape-Nuts** Low price, package.. **17c** | **Cream** OF WHEAT—package.. **27c** | COUNTRY CLUB BREAKFAST FOOD; package.......... **19c** | **Eatmore** Corn Flakes—12½c value. Package.. **8c**

**MACARONI or SPAGHETTI** Nourishing, appetizing, per lb.......... **12c** | **FOULD'S** Macaroni or Spaghetti; in packages .. **2 Pkgs. for 15c**

**NOODLES** bulk, per lb. **13c** | **PUFFED WHEAT** per pkg. **13c** | **PUFFED RICE** per pkg. **17c** | **POTTED MEAT** per tin **4½c**

**COFFEE** **JEWEL** A real good Coffee at a very low price; per pound.... **29c** | **FRENCH** A blend that will please the most exacting; lb. sealed pkg..... **39c** | **FRUIT FLAKES** Mrs. Shepard's Apple, per package....... **20c**

**BREAD** An economical loaf for..... **5c** | **Country Club** Wrapped in waxed paper to retain the moisture; loaf **10c** | **RYE** Per loaf.... **10c** | **Country Club Cakes** A wonderful layer cake with a delightful icing, each...... **13c**

**ROAST—CHUCK** Per Lb. **15c** | **ARM** Per Lb. **17½c**

**FANCY SUGAR-CURED BACON** 4 to 6 lb. piece, per lb........ **31½c** | Liver Sausage, lb..12½c | Minced Ham, lb.....22c | Pigs' Foot Souse, lb..15c

**SMOKED CALIFORNIA HAMS** Sugar cured, hickory smoked; 4 to 6 lb. average; per lb.......... **24c**

**FRESH CALIF. PORK SHOULDERS** Closely trimmed; 4 to 6 lb average; per lb.......... **22c**

**Pickled, Sweet Hickory Smoked JOWL BACON** 3 to 4 lb. Pieces, lb. **20c**

**SAUSAGES** LINK, FRANKS, LARGE BOLOGNA, METS, SAUSAGE MEAT Per Lb. **20c** | **PIG** Hearts, lb...10c Feet, lb. ...7½c Kidneys, lb...7c Snouts, lb...12c Liver, lb......5c

# BUSY BEE CANDIES

**FRIDAY SPECIAL**

Our Regular 75c Assorted

**CANDIES**

60c the pound

**BAKERY SPECIAL**

LORD BALTIMORE LAYER CAKE

Friday Only

80c Each

## SIX INJURED IN AUTO CRASHES DURING STORM

Miss Winifred Curtis, 26 years old, of 2607 Arkansas avenue, and Adolph Kluty, 59, of 3113 California avenue, were cut on the head and face when an automobile driven by Miss Curtis collided with the rear end of a truck of the Independent Fixture Co., when it became stalled near Seventh street and Russell avenue during the heavy rain at 5:40 p. m. yesterday. Miss Curtis told the police she saw the outline of the truck through the rain on her windshield, but thought it was moving.

Vito Pazzolo, 57, and Jasper Paluto, 24, of 1314 Blair avenue, were thrown from a wagon driven by Pazzolo when it was overturned by an automobile driven by David Atteberry, 4617 Tower Grove place, at King's Highway and Daggett avenue, during the storm. Atteberry told the police the wagon turned directly in the path of his machine and owing to the wet streets he was unable to stop in time to avoid a collision. At the city hospital Pazzolo was said to be suffering from fractured ribs, internal injuries and a probable fracture of the skull. Paluto was cut and bruised.

Henry Hemsath, 13, of 1221 Carroll street, suffered scalp wounds and cuts and bruises when a mail truck driven by William J. Hogan, 1727 Dolman street, struck him at Grattan and Hickory streets. In attempting to stop the truck on the wet street it skidded completely around.

Charles H. Lindsay, 36, of 5864 Delmar boulevard, suffered fractured ribs and scalp wounds when his automobile was struck by an automobile of the Cole Motor Co., 2926 Locust street, at Leonard avenue and Locust street during the storm.

George Quigley, 25, of 2924A North Taylor avenue, chauffeur of a truck, and George Koettker, 2200 Menard street, a passenger on a Bellefontaine car, were both cut and bruised at 4 p. m. when the car "split" a switch at Twelfth street and Clark avenue and wrecked the truck.


# SECTIONAL GARAGES

Erect a sectional garage. Built of selected lumber and is weather-proof and waterproof. Economical, Sturdy, Durable, Attractive and Convenient. Being SECTIONAL can be moved readily.

Also furnish Sectional Club Houses, Sleeping Houses, Chicken Houses and sectional buildings of all kinds. WRITE OR PHONE FOR CATALOG.

**Manchester Mfg. Co.,** 1200 S. Vandeventer Avenue, ST. LOUIS, MO. Delmar 2891. Grand 2080.



# SHOEMART

**507 Washington Ave.**

## Save Money on School Shoes

*Special Purchases and Regular Lines at Decided Reductions*

MONTHS ago we began our preparations for the school season—and due to several fortunate purchases we are able to offer you values that will surprise you—Boys' $6.50 Shoes at $4.65; Girls' $6.50 Shoes for $4.95; Little Tots' $4.00 Shoes at $2.95. Read the offerings—

### Special Purchase of Boys' Shoes

OVER 1000 pairs of sturdy, dependable, well-made School Shoes, as illustrated, for the big boys—sizes 2½ to 6—widths A to D. Made of calfskin in mahogany, tan or black—English, broad toe or army lasts—genuine welt sewed soles—real $6.50 values....... $4.65

*For the Smaller Boys*

IDEAL School Shoes for little chaps—medium or wide toe lasts—sizes 10 to 2—$6.00 values at... $3.85

### For Big Girls' and Misses'

*Sizes 2½ to 7*

GROWING Girls' Shoes that combine style with service—lace style—English lasts—in brown or black calf—regular $6.50 qualities—in this sale at........... $4.95

*Sizes 11½ to 2*

GOOD, dependable Shoes for the school miss—built on foot-form lasts—lace style in brown or black Calf—real $6.00 value—at............... $3.95

### Sturdy Shoes for Little Tots

*Sizes 8½ to 11 and 5 to 8*

HERE are wonderful values in the most serviceable kind of Shoes for the little boys and girls just starting to school or kindergarten—(like cut)—in brown calf or kid, black calf or kid and patent leather with brown or white kid tops — button or lace styles—$4.00 values........ $2.95

**Free** An Attractive Souvenir Gift for Each of Our Little Friends Who Visit Us



# Nugent's

*The Store for ALL the People*

## Human Hair Nets, Each

65c Dozen

Cap or fringe style, fine grade Hair Nets, in all shades except white or gray............... 6c

## Sample Undermuslins

From a leading New York manufacturer. The lot contains slip-over and high neck nightgowns, envelope chemise, drawers, pajamas, corset covers and petticoats, misses' gowns and Billy Burkes, made of nainsook, batiste and muslin, trimmed with fine laces, embroidery medallions, lace edge and beading.

All offered tomorrow at about manufacturer's cost.

| | |
|---|---|
| *$1.25 Undermuslins* | $ .89 |
| *$1.50 Undermuslins* | $1.00 |
| *$2.00 Undermuslins* | $1.25 |
| *$2.50 Undermuslins* | $1.50 |
| *$3.00 Undermuslins* | $2.00 |
| *$4.00 Undermuslins* | $2.50 |
| *$4.50 Undermuslins* | $3.00 |

## $12.00 to $14.00 Gossard Corsets

Made of flesh color materials; some models are heavily boned, others lightly boned for figures not wanting the corseted effect; sizes 20 to 29, except 27 in some models but not each style; also a few sizes 31 to 36............ $7.79

### $6.00 and $6.50 Gossard Corsets

Models especially adapted to the growing girls; just enough boning to give the needed support; some only hip confiners; made of flesh color satin, also silk striped batiste; sizes 21 to 30; heavier boned Corsets in sizes 29 to 36 ............ $4.79

### $3.50 Rustproof Corsets

Topless models; made of white fancy materials; elastic all around top; medium long hip; well boned; sizes 21 to 28. Also low top models; made of flesh color batiste, semi-elastic top; long hip; well boned; sizes 20 to 27 ............ $2.25

### $5.00 Corsets

Topless models; made of flesh color mercerized brocade; elastic section in bust, medium hip; all steels stitched down to prevent cutting through; sizes 20 to 26 ............ $3.95

### $6.50 Corsets

Topless Corsets; especially good for high school girls or small women; made of fancy flesh color materials; elastic all around walohn boning; sizes 19 to 28 ............ $4.95

**$1.00 Bandeau Brassieres** — Hook-in-back style made of silk striped materials, elastic section in back, strap over shoulder; sizes 32 to 42... 75c

**$2.50 Jersey Silk Confiners** — Made of good quality flesh color jersey silks; hook in front; cut high over shoulders; ribbon shoulder straps; sizes 34 to 44. $1.85

(Fourth Fl.—Nugents.)

## Babies' Sample Coats at ½ Price

Sample long and short Coats and Capes bought from a well-known maker of high-grade children's garments. They are made of cashmere, Bedford cord and crepella; large and small collar and circular Capes, trimmed with wash silk braid, hand scallop and embroidery sprays, lined and interlined throughout. Only one or two of a kind.

| | |
|---|---|
| $ 6.00 Coats, | $3.00 |
| $ 7.00 Coats, | $3.50 |
| $ 8.00 Coats, | $4.00 |
| $ 9.00 Coats, | $4.50 |
| $10.00 Coats, | $5.00 |
| $12.00 Coats, | $6.00 |
| $14.00 Coats, | $7.00 |

FOURTH FLOOR

*Children's $22.50*

**Sample Coats $15**

Sample Coats of velvet; Empire style, trimmed with velvet buttons; in all the new shades; sizes 2 to 6 years.........

*Children's $14.00, $15.00 and $16.00*

**Sample Coats $11**

Made of fine broadcloth, wool velour and fancy mixtures, in high waist, plaited and straight models, trimmed with velvet and astrakhan collars and fancy buttons, belts and pockets, in all the new shades and sizes, 2 to 6 years.......

## A Big Friday Sale [of] the Second...

*A Sale of [Wom]en's and Miss[es']*

# Fa[ll] Sui[ts]

*Offering R[egul]ar $45 to $65 [...]*

Scores of new Fall cre[ations p]urchased at splendid savings by our New [York b]uyer, and rushed here by fast express to [St. L]ouis women fine Fall Suits at a price im[possible t]o duplicate elsewhere at **$39.50.**

You will have to [see them] yourself to really appreciate th[eir excepti]onal beauty, for no illustration co[uld do jus]tice to their smart lines and tr[im eleg]ance. They have smart hand-tail[ored lapels] and collars that fit snug around [the neck]; handmade buttonholes, hand[-worked b]uttonholes; every Suit silk li[ned. In fa]ct, all the features one natur[ally associat]es with exclusive models.

**The Fabrics Are—**

*Velour Silverton[e Tricot]ine Serge*

*Velour de La[ine Go]ldtone*

*Suedine [...]a*

**The Colors Are—**

*Malay Chefoo B[...]yad Nankin*

*Twilight Castor [...]ar Taupe*

*Black and [Bl]ue*

The [...] Fu[...] S[...]

## $6.98 Petticoats

**For the Stout Women**

Extra size Petticoats of taffeta silk, with tailored flounce, finished with small pleatings, colors and black................ $5.95

(Fourth Floor—Nugents.)

*EXTRA SPECIAL—*

**$4.95 Food Chop[pers]** $3.8[...]

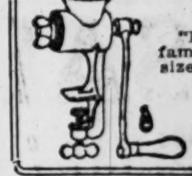

"Enterprise" [...] family size, has [...] size tempered [...] chop meat, [...] etc.; coarse, [...] fine. Just [...] Friday at [...] price of [...] (Third Floo[r...])

# A Tremendous Sale of Home Needs at Matchless Low Prices

## 1000 Yellow Bowls at Savings of 30%

Seconds genuine Yellow Bowls, striped with brown and white. No phone, mail or C. O. D. orders.

| | | | |
|---|---|---|---|
| 6½-inch size | 14c | 13-inch size | 79c |
| 8-inch size | 19c | 14-inch size | 89c |
| 9½-inch size | 29c | 15-inch size | $1.39 |
| 10-inch size | 39c | 17½-in. size | $1.79 |
| 11½-inch size | 59c | | |

(Fourth Floor—Nugents.)

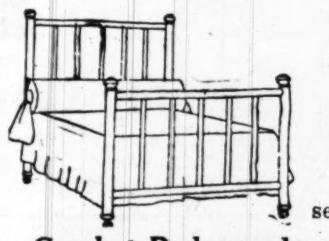

## Sale of Bedspreads

**$9.75 Marseilles Bed Sets $6.97**

Beautiful patterns, scalloped edges and separate roll cover to match; double-bed size......

**Crochet Bedspreads** — Extra heavy; full size; hemmed style in several Marseilles designs ............ $4.95

**Scalloped Marseilles Bed Sets** — Full size, with heavy raised chrysanthemum and neat floral designs............. $13.95

**Colored Marseilles Bed Sets** — Many beautiful patterns of blue and white, Copenhagen and white, pink and white; scalloped and white; scalloped edges and separate roll covers to match; fast colors and durable quality .......... $13.95

**Marseilles Bed Sets** — Scalloped cut-out corners and separate roll cover to match; full size; beautiful raised designs............... $14.95

**Extra-Size Marseilles Bed Sets** — Scalloped, cut-out corners; separate roll covers to match; size 88x98 inches; large floral patterns; set .......... $11.97

## Sale of Brass [Beds]

Slightly marred; Beds [regu]larly from $27.50 to [...] tube lined; in satin or v[...] full size only.

$27.50 Brass Bed; two-post style .........

$32.50 Brass Beds; tw[o-]post style; reinforced [...]

$25.50 Steel Beds; two-post and fillers ......

$17.50 Steel Beds; tw[o-]post; heavy fillers ......

$16.50 Steel Beds; two-[contin]uous post and top [...]

$9.50 Steel Beds; ½-inch post and top rail......

$11.50 Steel Porch B[ed] frame; size 3x6 ft.; [...] non-sag spring ......

$14.50 All-Steel Comb[ina]tary Couches; size 4x6 [...]

$17.50 All-Steel Enamel[...] clip; drop sides; link [...]

**High-Grade Bed [Springs]** — Extra quality; war[ranted ...] years; all sizes for [...] metal beds; choice of [...] or non-sag style; rein[forced an]gle frame; extra strong [...]ble; restful and very comfortable ........ [...]

(Third Floo[r...])

## $90 Axminster Rugs

Slightly imperfect, seamless ,9x12-ft. size, beautiful patterns, rich colorings, also a number of plain colors rose ,taupe and gray, subject to slight misweaves............ $62.45

**$75 Axminster Rugs** — Standard quality of seamless and seamed Axminster Rugs are shown in a good range of designs and colorings; 9x12 ft.; slight misweaves in figure.... $57.85

**$42.00 Brussels Rugs** — Slightly imperfect, seamless, 9x 12-ft. size, patterns and colorings new and up to date .............. $36.85

**$42.50 Axminster Rugs** — Slight seconds, seamed and seamless, attractive patterns, rich colorings; a splendid size for small rooms; size 6x9 feet.. $34.75

## 3000 Pieces Cooking Ware

*All Brown and White, in a Tremendous Sale*

Slight blemishes, hardly noticeable, that do not mar appearance or use. No phone, no C. O. D.'s, none delivered.

| | | | | | | | |
|---|---|---|---|---|---|---|---|
| 9-in. Casserole, oval.... | 70c | 9-in. Casserole, round... | 70c | 9-in. Pudding Pans ........ | 50c | 7-in. Au Gratin Dishes... | 25c |
| 8-in. Casserole, oval..... | 60c | 8-in. Casserole, with cov. | 45c | 10-in. Pudding Pans.... | 55c | 8-in. Au Gratin Dishes.... | 30c |
| 7-in. Casserole, oval..... | 45c | 7-in. Casserole, round .. | 38c | 8-in. Oval Bakers ....... | 25c | 8-in. Pie Plates......... | 30c |
| 10-in. Casserole, round... | 90c | 8-in. Pudding Pans ........ | 35c | 9-in. Mixing Bowls ....... | 50c | 9-in. Pie Plates | 35c |
| | | | | | | Bean Pots...... | 30c |

### 200 Stanley IRONS

**WEIGHT 6 LBS.**

Nickel-plated and guaranteed; only for one day and only with coupon; regular value; $5.35; special ........ $3.95

$2.50 Aluminum Saucepans, of heavy quality; sizes 1, 2 and 3 quarts; 3-pc. Sets. $1.39

$2.00 Aluminum Preserving Kettles; high grade; 6 quarts; special.... $1.15

$2.95 Aluminum Coffee Percolators; heavy grade; full 12-cup size.... $3.25

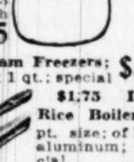

$1.75 American Stew Pots; heavy grade; full 3 quarts; with covers..... $1.25

$4.25 Ice Cream Freezers; White Mountain; 1 qt.; special $3.35

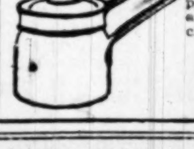

$1.75 Double Rice Boilers, 2-pt. size; of heavy aluminum; special. $1.10

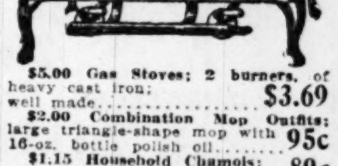

$5.00 Gas Stoves; 2 burners, of heavy cast iron; well made................ $3.69

$2.00 Combination Mop Outfits; large triangle-shape mop with 16-oz. bottle polish oil........ 95c

$1.15 Household Chamois; good size; excellent quality.... 89c

10c Bob White Toilet Paper; good quality; 3 Rolls for...... 21c

$2.50 Adjustable Curtain Stretchers; full size; with non-rust pins; special.......... $1.95

$2.25 Wash Boilers; full No. 8; with heavy copper bottoms and strong side handles.... $1.78

75c Wax; for polishing floors, furniture, autos, etc.; pound cans.......... 43c

85c Ready-Mixed Paints; for floors, walls and woodwork; quart........ 59c

Covered Baskets, of high-grade willow; well made; Friday. 75c

8c Laundry Soap; Crystal White (no phone orders filled); 8 Bars for......... 48c

$1.45 Washtubs; heavy galvanized iron; No. 1 medium size; special......... 98c

$1.25 Clothes Baskets; family size; of strong woven splint; special.......... 86c

$1.85 Wash Benches; folding; very strong, and hold 2 tubs; special.......... $1.35

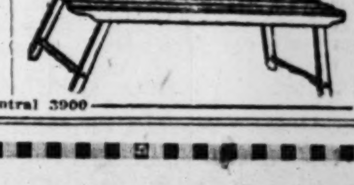

## $65 Wardrobe Tr[unks]

**$57.50**

High-grade, full-size Wardrobe Tr[unks ... ele]gant appearance, made of select [...] basswood. Covered and interlined [...] fiber and all edges bound and rei[nforced with] heavy fiber binding, beautifully lined [with cre]tonne. Upright shoe box and convert[ible ...] plenty of hardwood hangers for gar[ments ...] style. Thoroughly steel riveted and [...] throughout.

(Fourth Floo[r...])

Prompt Service to Telephone Orders—Olive or Central 3900

## Another Tr[...] SAL[E]

$128,000 worth in all—[...] York and other manufact[urers ...] est prices since the war. [...]

*Don't [...]*

**$3.00 Crepe de C[hine]** — 40 inches wide, heavy box loom weave, in navy blue, black, white, ivory or flesh, offered in this sale; yard............

**$6.00 Satin Charm[euse]** — 40 inches wide, offered in navy [...] midnight blue and black; in th[is] September Silk Sale, yard ......

**$2.00 Wash Sa[tins]** — Yard-wide Wash Satins, in pi[nk,] flesh, ivory or white; offered [in] this September Silk Sale, yard...

**$4.00 La Jerz S[ilk]** — 32-inch satin stripe La Jerz Silk[...] grounds with heavy inlaid sa[tin] stripes; offered in this Septem[ber] Silk Sale, yard .............

**$3.00 Crepe de C[hine]** — 40-inch, new shades of brown, taupe, rose, sapphire or navy blue, silver gray, tan, ivory or black; yard.............

**$2.00 Black S[...]** — Yard-wide satin messalines [...] chiffon taffetas, offered in t[his] September Silk Sale, yard.......

**$5.00 Satin Lo[...]** — 40-inch beautiful Satin, lustrou[s ...] new shades of navy or midni[ght] blue, taupe, Autumn brown [...] black, offered in this Silk Sale, y[ard]

**New Costume Ve[lvets]** — Yard-wide, lustrous silk finish, [...] new shades of navy, marine, [...] Burgundy, Bordeaux and black, [of]fered in this September Silk Sale, yard...............

**$7.50 Chinchilla [...]** — 40 inches wide, new Fall shades [...] navy blue, taupe, brown or beave[r ...] offered in this great sale, yard...

20[...] teor[...] offer[...] after[...] silk [...] encou[...]

-day Sale [o]n the Second Floor—

*A Sale of [Wo]men's and Misses' New*

# Fa[ll] Suits

*Offering R[egul]ar $45 to $65 Values at*

$39.50

Scores of new Fall crea[tions pur]chased at splen[d]id savings by our New [York bu]yer, and rushed [h]ere by fast express to g[ive St. L]ouis women fine [F]all Suits at a price imp[ossible to] duplicate else[w]here at $39.50.

You will have to [see for] yourself to really appreciate the[ir origin]al beauty, for no illustration co[uld do justi]ce to their smart lines and tri[mming]ce. They have smart hand-tail[ored] and collars that fit snug around [the neck], handmade buttonholes, and [button]holes; every Suit silk lin[ed, and] all the features one naturall[y finds] with exclusive models.

**The Fabrics Are—**

*Velour Silvertone [Tricotin]e Serge Velour de Lai[ne Silver]tone Suedine*

**The Colors Are—**

*Malay Chefoo Be[uyard] Nankin Twilight Castor [Deer] Taupe Black and [Navy Blu]e*

**The Trimmings:**

*Fur Collars Saline Nutria Opossum*

*EXTRA SPECIAL—*
**$4.95 Food Chopp[ers]**
**$3.8[9]**

"Enterprise" No[.] family size, has [4] size tempered st[eel knives;] chop meat, [...] etc.; coarse, m[edium or] fine. Just [...] Friday at t[he] price of $3.89.
(Third Floor—[Nugents.])

# Low Prices!

[...]97
[...]ets .95
[...]lles .97
[...]r use.
25c
30c
30c
[...]s..35c
[...]..30c

**Sale of Brass [Beds]**

Slightly marred; Beds [regu]larly from $27.50 to $3[2.50] tube lined; in satin or vel[vet finish;] full size only.
$27.50 Brass Bed; two-[inch] post style ......
$32.50 Brass Beds; tw[o-inch] post style; reinforced c[...]
$25.50 Steel Beds; two-in[ch] post and fillers ......
$17.50 Steel Beds; two-[inch] post; heavy fillers ...
$16.50 Steel Beds; two-in[ch conti]nuous post and top ra[il] ...
$9.50 Steel Beds; ¾-inch post and top rail......
$11.50 Steel Porch Bed[s;] frame; size 3x6 ft.; equ[ipped with] non-sag spring ......
$14.50 All-Steel Combina[tion Sani]tary Couches; size 4x6 f[t.] ...
$17.50 All-Steel Enameled [...] clip; drop sides; link fab[ric] ...

**High-Grade Bed Sp[rings]**
Extra quality; warr[anted ...] years; all sizes for wo[od or] metal beds; choice of [...] or non-sag style; reinfo[rced an]gle frame; extra strong [dura]ble; restful and very comfortable ...... $[...]
(Third Floor—[Nugents.])

**[...] Wardrobe Tru[nks]**
**$57.50**

[High]-grade, full-size Wardrobe Trun[k; fine a]ppearance, made of select 3-pl[y basswo]od. Covered and interlined w[ith ...] [a]nd all edges bound and reinfo[rced with] fiber binding, beautifully lined [...] Upright shoe box and convertibl[e ...] of hardwood hangers for garme[nts ...] Thoroughly steel riveted and r[einforced through]out.
(Fourth Floo[r—Nugents.])

**$3.00 Georgette Crepe**

Our entire stock of extra heavy silk Georgette in all the desirable light and dark colors, including black and white. This material is very much in evidence for the new dresses and blouses ...... **$1.88**

# Nugent's
*The Store for ALL the People*

**$12.75 to $13.75**
**Brushed Wool Scarfs**
**$8.75**

A sample line of heavy sport Scarfs in various color combinations, some with belt and pockets. The smart thing for Autumn—all the rage in the East.

**Candy Specials**
*Priced for Friday and Saturday*
Pecan Roll; regular $1.25 a pound; lb....... 69c
Assorted Gum Drops, lb., 28c
Angelus Marshmallows; a box .............. 12c
Chocolate Nut Fudge, lb., 27c
(Main Floor—Nugents.)

**500 Flashlights**
With Battery and Bulb
**85c**

Hangs on side wall, ceiling or stands on floor. Heavily guarded bulb—guaranteed 3-cell battery. No phone orders or C. O. D.'s. Limit one to a customer.
(Fourth Floor—Nugents.)

*Another Tremendous Purchase and*

# SALE OF SILKS

$128,000 worth in all—purchased from Joseph Berlinger Silk Co. of New York and other manufacturers and importers and offered tomorrow at the lowest prices since the war. To our thousands of friends and patrons we say—

***Don't Miss This Opportunity***

**$3.00 Crepe de Chines** — 40 inches wide, heavy box loom weave, in navy blue, black, white, ivory or flesh, offered in this sale; yard...... **$1.95**

**$6.00 Satin Charmeuse** — 40 inches wide, offered in navy or midnight blue and black; in this September Silk Sale, yard ...... **$4.69**

**$2.00 Wash Satins** — Yard-wide Wash Satins, in pink, flesh, ivory or white; offered in this September Silk Sale, yard...... **$1.69**

**$4.00 La Jerz Silk** — 32-inch satin stripe La Jerz Silks, white or colored grounds with heavy inlaid satin stripes; offered in this September Silk Sale, yard ...... **$1.98**

**$3.00 Crepe de Chines** — 40-inch, new shades of brown, taupe, rose, sapphire or navy blue, silver gray, tan, ivory or black; yard...... **$1.55**

**$2.00 Black Silks** — Yard-wide satin messalines and chiffon taffetas, offered in this September Silk Sale, yard...... **$1.55**

**$5.00 Satin Louise** — 40-inch beautiful Satin, lustrous, firmly finished in new shades of navy or midnight blue, taupe, Autumn brown and black, offered in this Silk Sale, yard. **$2.98**

**New Costume Velvets** — Yard-wide, lustrous silk finish, pure dye twill back, new shades of navy, marine, seal brown, taupe, Burgundy, Bordeaux and black, offered in this September Silk Sale, yard...... **$4.98**

**$7.50 Chinchilla Satin** — 40 inches wide, new Fall shades of navy blue, taupe, brown or beaver, offered in this great sale, yard...... **$3.98**

**$4.00 Chiffon Taffetas** — Yard-wide, real Chiffon Taffetas, in the new shades of navy blue or brown, offered in this September Silk Sale, yard.... **$1.98**

**$4.00 Satin de Luxe** — 40 inches wide, new Fall shades of navy or crow blue, seal brown, taupe, rose, tan or black; offered in this September Silk Sale, yard ...... **$2.45**

**$4.00 Crepe de Chines** — 40 inches wide, offered in white, ivory or flesh; in this September Silk Sale, yard ...... **$2.69**

**$6.00 Crepe Back Satins** — 40 inches wide, soft, beautiful quality (in navy blue only), offered in this September Silk Sale, yard. **$3.98**

**$6.00 All Time Satin Crepe** — 40 inches wide; a lustrous heavy crepe-back Satin for early Fall wear, in navy blue, beaver, tan, flesh, ivory or black; offered ni this sale, yard...... **$3.98**

**$2.50 Satin Messaalines** — Yard-wide, heavy lustrous quality, offered in new Fall shades of navy or midnight blue, seal or African brown, taupe, silver gray, smoke and sapphire blue; yard.. **$1.98**

**$3.00 Reception Satins** — Yard-wide, lustrous, splendid quality (in black only), offered in this September Silk Sale, yard...... **$1.98**

**$5.00 Crepe Meteors** — 40 inches wide, shown in taupe, navy blue, rose, champagne, sapphire, blue, Autumn brown or black, offered in this September Silk Sale, yard...... **$2.98**

**Yard-Wide Faille Luster Silks** — Heavy round thread, firmly and evenly woven (black only), offered in this September Silk Sale, yard...... **$1.29**

**ONE-HOUR SALE—9 TO 10 ONLY**
**$4.50 Navy Blue Crepe Meteors**
**$2.55**

2000 yards 40-inch beautiful soft Crepe Meteors, in the correct shade of navy blue, will be offered for one hour—9 to 10 o'clock—none will be sold after that time, so if you want any of this beautiful silk be here during this time. This offer is made to encourage early shopping. ......
(Main Floor—Nugents.)

# IN OUR BARGAIN BASEMENT

## $2.10 Sheets, Friday, $1.77 Each

Bleached; size 72x90 inches; good quality.

**47c Pillowcases, Each, 37c** — Made of bleached cotton; size 42x36 inches.

**65c Pillowcases ..... 52c** — Large size; 45x36 inches; free from dressing.

**$2.35 Sheets....... $1.97** — Large size; free from dressing; 81x90.

**$2.65 Sheets, Each.. $2.27** — Free from dressing, fine quality.

**$2.75 Sheets, Each.. $2.44** — Bleached; 90x90 inches; free from dressing.

**$3.25 Sheets, Each.. $2.77** — Extra large, size 90x108 inches; free from dressing. (Bargain Basement—Nugents.)

**French Serge, Yard, $1.07** — $1.50 value; 36 inches wide; extra fine quality cotton warp, close twill, smooth finish, in the wanted navy blue and black.

**Shirting Silks ...... $1.97** — $3.00 and $3.50 value. Beautiful satin stripe crepe de chine, empire silks, jersey silks; all with heavy inlaid colored satin stripes; 33 inches wide.

**$1.75 Crepe de Chines. $1.27** — 40-inch; extra fine quality; in good shades of light blue, pink, flesh, lavender, sand, green, salmon, yellow or white.

**Navy Blue Wash Satins, $1.37** — $1.75 value; yard wide; lustrous quality; firm and evenly woven; in the wanted navy blue.

**$1.75 Storm Serge, $1.34** — Best 36-inch, all-wool, double warp, close twill, hard finish, good weight; in the good shades, including navy blue and black. (Bargain Basement—Nugents.)

**Black Satin Messalines, $1.42** — $2.00 value; yard-wide, lustrous quality; firm and evenly woven.

**Dress Goods, Yard, $2.27** — Mill Remnants 1 to 8 Yard Lengths. $2.75 to $3.75 value; fine all-wool French and storm serges, in the wanted men's-wear blue, navy and black; 46 to 54 inches wide.

**$2.75 Skirting Plaids.. $1.64** — 42-inch, extra good quality cotton warp serge weave, in smart new combinations of colors.

**Dress Goods, Yard, $2.87** — Remnants 1 to 7 Yard Lengths. $3.25 to $4.50 value; fine quality, all-wool Dress Goods, consisting of French and storm serges, 48 to 54 inches; in a good color assortment, including plenty of navy blue.

**$4.00 Satin Charmeuse, $2.97** — 40-inch; soft, lustrous Satin Charmeuse, in navy blue and black. (Bargain Basement—Nugents.)

## 39c Huck Towels, 32c Each

Extra heavy; hemmed; ready for use; very absorbent; 18x36-inch; part linen. Limit 10 to a customer.

**$2.50 Tablecloths, Ea., $1.83** — Hemstitched; mercerized; 64x64-inch; in a splendid assortment of new designs; heavy; made to wear. (Not over two to a customer.)

**35c Huck Towels, Ea., 26c** — Very heavy large size; red borders; hemmed.

**27c Crash Toweling, Yd., 21c** — Only one case of 50 pieces to go at this price; unbleached; blue border; about 17 inches wide.

**60c Napkins, Each... 23c** — Pure linen; hemmed; ready for use; name woven in red through center.

**$3 Pattern Cloths, Ea., $2.31** — Bleached; 58x70-inch; all new designs; very heavy mercerized; very special at this price.

**$1.39 Table Damask, Yd., 97c** — 58-inch; mercerized; big lot of new designs; only 60 pieces to go at this price. (Bargain Basement—Nugents.)

**$1.98 Nightgowns.. $1.47** — Nainsook; empire and yoke style; trimmed with rows of lace insertion, embroidery medallion and lace edge; ribbon run.

**Envelope Chemise.. $1.37** — Made of fine nainsook back and front; trimmed with lace and embroidery insertion, lace edge and beading; ribbon drawn.

**75c Shirting Madras, Yd., 44c** — 2 to 10 Yard Lengths. Shirting Madras, in light grounds, with neat colored shirting stripes; 36 inches wide.

**40c Chambray, Yd. .. 26c** — Chambray, in helio, pink, tan and Copenhagen blue, with linen finish; 27 inches wide.

**50c Fancy Flannel, Yard, 36c** — Flannel, in light grounds, with neat colored stripes; 36 inches wide.

**45c Dress Gingham, Yd., 32c** — Dress Gingham, in light and dark plaids and stripes; 27 inches wide. (Bargain Basement—Nugents.)

**60c Dress Gingham, Yd., 46c** — Dress Gingham; in a range of good, rich color plaids and checks; 32 inches wide.

**49c Percale, Yard.... 32c** — Percale, in light and dark grounds, with neat figures and stripes; 36 inches wide.

**50c Chambray, Yard, 37c** — Chambray, in a range of good, plain colors; 32 inches wide, in lengths from 2 to 20 yards.

**Crepe de Chine Blouses, $2.87** — $3.95 value; a splendid quality of all-silk Crepe de Chines, in white and flesh; nicely embroidered; all sizes 36 to 44.

**Crepe de Chine Blouses, $4.77** — Striped; $7.50 value; only 20 dozen to go at this price; a splendid assortment of different colored stripes; all new; not all sizes in each stripe, but all sizes in the lot.

**Blankets .......... $4.97** — $6.95 and $7.50 values; come in sizes 60x80, 66x80 and 70x80; in plaids, grays and white; some are slightly soiled; all go at one price while 300 last. (Bargain Basement—Nugents.)

**Boys' $8.75 Suits**
**$5.96**

Well made Suits, in dark mixtures; belted models, slash or flap pockets; knickers full cut and lined; sizes 7 to 18.

**Boys' Coveralls** — Blue denim, red trimmed, long sleeves; sizes 2 to 7 years ........ **97c**
(Bargain Basement—Nugents.)

**Brown Muslin**
**19c**

36 inches wide; mill lengths.

**30c Bleached Muslin, 22c** — 36 inches wide.

**39c White Nainsook, 27c** — 36 inches wide.

**Pillow Tubing, Yard, 62c** — 75c value; bleached; 45x40 inch widths; heavy weight; seamless.

**Bleached Sheeting, Yd., 76c** — $1.15 value; 9x4-inch widths; limit of 10 yards to a customer.

**Crochet Bedspreads .. $1.97** — $2.49 value; come in various patterns; neatly hemmed; size 70x80.

**Crochet Bedspreads .. $2.47** — $2.98 value; hemmed style; good weight, and several patterns to choose from; size 72x80 inches. (Bargain Basement—Nugents.)

**49c Cretonne, Yard, 37c** — 36 inches wide, in a big range of new designs and colors. (Bargain Basement—Nugents.)

**30c Curtain Scrim, Yard, 20c** — Comes with neat hand edge, 36 inches wide, in white and cream and Arabian. (Bargain Basement—Nugents.)

**Panel Curtains, Ea., $1.47** — $2.25 value; Nottingham; a small lot, all double-threaded weave, 38 inches wide, 2½ yards long; shown in newest designs; ivory color only. (Bargain Basement—Nugents.)

**Girls' School Dresses, $1.47** — $2.25 value; materials crash suiting; come in tan and blue tailored models; sizes 6 to 14 years. (Bargain Basement—Nugents.)

**$2.98 Petticoats.... $1.96** — Made with taffeta silk flounce and cotton top; solid colors. (Bargain Basement—Nugents.)

**$3 and $3.50 Corsets, $1.66** — Front and back lace models of batiste and fancy materials, in low and medium bust. (Bargain Basement—Nugents.)

**75c Bandeau Brassieres, 44c** — Hook-in-back style; made of fancy flesh color material; tape shoulder strap; elastic section in back; sizes 32 to 42. (Bargain Basement—Nugents.)

**75c Women's Union Suits, 56c** — Samples pink and white cotton; all sizes and styles; knee length and tailored tops.

**65c Women's Lisle Vests, 28c** — In fine lisle, ribbed in flesh and white, tape trimmed (slight seconds).

**Women's Cotton Vests .. 17c** — 29c value; come in tape-trimmed top, white only, with regular built-up shoulders. (Bargain Basement—Nugents.)

**$5 Seco Silk Petticoats, $3.27** — In big range of colors, with tucked flounce, with small pleating.

**Women's $5, $6 and $7**

## Fall Shoes

Novelty and plain styles in brown and black kid or calf vici kid, with gray tops, tan with gray suede tops, patent leathers with milo buttons, and others; high and low heels in the lots; sizes 2½ to 8, in assorted widths from AA to D. **$3.85**

**Children's Shoes .. $2.69** — Serviceable Shoes, made with stitchdown soles on foot-form lasts; tan, gunmetal and smoked elk; lace and button styles; sizes 8½ to 2.

**Boys' Shoes, Pair, $2.69** — New Shoes, in Blucher style, with broad toes; sizes 11 to 5. (Bargain Basement—Nugents.)

## M'ADOO AGAINST PERMITTING SALE OF BEER AND LIGHT WINES

**Modification of Volstead Act Would Ultimately Destroy Prohibition, He Asserts.**

By the Associated Press.

NEW YORK, Sept. 9.—Modification of the Volstead act to permit the sale of light wines and beer would ultimately destroy the entire prohibition amendment, William McAdoo, former Secretary of the Treasury, declared in a prepared statement made public last night. He added he believed "a modifying clause would make every lunchroom, drug store and soda fountain a saloon, encourage youth to drink and bring a curse upon the country greater than war."

"Prohibition means prevention," he continued. "It does not mean license in any form. To permit the sale of light wines and beers is to open a crack in the door of prevention and once the crack is open the door is wide. It is impossible to administer a light wine and beer law in such a manner as to prevent the gravest abuses.

"If we turn loose upon the country light wines and beer," he said, "the greatest victory ever achieved for helpless women and children would be thrown to the winds.

"Every man and woman voter who puts the welfare of children and humanity above the mere gratification of harmful appetites should see to it that the next Congress does not destroy the prohibition amendment."


ADVERTISEMENT

*The Fruity Laxative*
**ANALAX**
Corrects in Natures Own Way
McK & R

ADVERTISEMENT

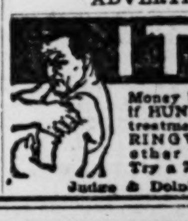

**ITCH!**
Money back without questio[n] if HUNT'S Salve fails in th[e] treatment of ITCH, ECZEMA, RINGWORM, TETTER or other itching skin diseases. Try a 75 cent box at our risk.
Judge & Dolph Drug Stores


# ASSOCIATED GROCERS

## DO YOU KNOW

That the Independent Grocers (there's one in your neighborhood) are the ones from whom you should purchase your food?

He knows you personally—he has your welfare at heart—he has joined with 149 other Independent Grocers—to buy in carload lots—and put all food sold in his store to a scientific test—to assure you the quality you need for your health.

## A. G. Farm Butter
### THE MIRACLE OF BUTTER

Nature is lavish with her gifts. Nature has given us one food which the human body can and does assimilate in its entirety. This food is butter. And the best butter is that which is churned from whole milk—A. G. Farm Butter.

It's a spread for the bread—
It's a tonic for the blood.

## A. G. Farm EGGS

Only by noting the difference between A. G. Farm Eggs—and the other kind—can you appreciate the value of *Real Fresh Eggs*—gathered daily from nearby Poultry Farms and shipped to us by Express.

Go to the Associated Grocer in your neighborhood NOW and get a dozen A. G. Farm Eggs. Hubby will appreciate them in the morning.

## SPECIALS FRIDAY and SATURDAY

| | | |
|---|---|---|
| Lard, 22c Pound | Kellogg's Corn Flakes, 12c Pkg. | Choice Rice, 15c Pound |
| Crystal White Soap, 2 Bars, 11c | Kitchen Cleanser, 2 Cans, 11c | Macaroni or Spaghetti, 9c Pkg. |
| Searchlight Matches, 2 Boxes, 11c | Oxydol Soap, 2 Bars, 15c | Jello, All Flavors, 14c Pkg. |

Save Money by Buying in Case Lots

## Everbest Nut Margarine

Made in Elgin
The Home of Real Butter

## Do You Know

If the Nut Margarine you buy is churned with whole-milk?

We are frank—Everbest is made with the white meat of the cocoanut, peanut oil and whole-milk. Everbest has real butter flavor.

Try a pound today—it's guaranteed satisfactory or money refunded.

**THE HICKEL COMPANY**
DISTRIBUTORS

**THERE'S AN ASSOCIATED GROCER IN YOUR NEIGHBORHOOD**

**6000 Divorces in Year in Chicago.**

CHICAGO, Sept. 9.—In the year ending July 1, 6000 divorces were granted in Chicago. This is the largest number ever granted in a year and the highest percentage compared to marriages. There was 37,853 marriages. In 3577 divorce suits filed during a recent year only 70 of the plaintiffs owned homes. Among the couples, 2171—More than 60 per cent—were childless.


Folks are finding many reasons for drinking

**INSTANT POSTUM**

instead of coffee, one of them being economy.

*Sold by grocers*

ADVERTISEMENT

## DON'T SPOIL YOUR HAIR BY WASHING IT

When you wash your hair, be careful what you use. Most soaps and prepared shampoos contain too much alkali, which is very injurious, as it dries the scalp and makes the hair brittle.

The best thing to use is Mulsified cocoanut oil shampoo,, for this is pure and entirely greaseless. It's very cheap and beats anything els call to pieces. You ca nget Mulsified at any drug store, and a few ounces will last the whole family for months.

Simply moisten the hair with water and rub it in, about a teaspoonful is all that is required. It makes an abundance of rich, creamy lather, cleanses thoroughly, and rinses out easily. The hair dries quickly and evenly, and is soft, fresh looking, bright, fluffy, wavy and easy to handle. Besides, it loosens and takes out every particle of dust, dirt and dandruff. Be sure your druggist gives you Mulsified.


## FEDERAL EMPLOYES URGED TO JOIN FEDERATION OF LABOR

**Resolution Adopted at Third Day's Session of Association at Planters Hotel.**

A resolution urging all locals of the National Federation of Federal Employes to affiliate with the American Federation of Labor bodies in their respective localities was adopted by the convention of Federal employes yesterday in their third day's session at the Planters Hotel.

The action of the convention followed a talk by Luther C. Steward, president of the federation, who cited specific instances in which the aid of President Gompers and Secretary Morrison of the A. F. L. had been of great value to the Federal employes' organization.

The salary of the president was raised by the convention from $4000 to $6000 a year. The convention will close today with the election of officers.

## MAINE'S POPULATION, 767,996

**Increase of 25,625; Brownsville (Tex.), 11,791, Gain of 1274.**

By the Associated Press.

WASHINGTON, Sept. 9.—Census figures issued today include:

State of Maine, 767,996; increase, 25,625, or 3.5 per cent.

Bucyrus, O., 10,425; increase, 2303, or 28.4 per cent.

Brownsville, Tex., 11,791; increase, 1274, or 12.1 per cent.

Maine, thirty-fourth State in population 10 years ago, has been outgrown in the last decade by Oregon, which was the thirty-fifth State. The growth of Maine was the smallest since the decade ending 1890. Oregon, which had almost 70,000 people less than Maine in 1910, had an increase of 110,520 during the 10 years.

## CONGRESS OF WOMEN CONVENES

**350 Delegates From 20 Nations at Opening Session in Norway.**

By the Associated Press.

CHRISTIANIA, Norway, Sept. 9.—Three hundred and fifty delegates, representing 20 nations, were present at the opening session of the International Congress of Women here last night. Rumania, Cuba, Spain and Czecho-Slovakia are to be admitted to membership and Uruguay, Ukraine, Russia, Poland, Ireland and Mexico were received at the session.

Madamoiselle van Eigen was appointed secretary to succeed Dr. Alice Salmon of Germany, this step being necessary because of the fact that German women are not in attendance.


**By J E CONANT & CO - - Auctioneers**

OFFICE LOWELL MASSACHUSETTS

THE BOSTON DISTRICT ORDNANCE SALVAGE BOARD HAS DECIDED TO MAKE AN

**UNRESTRICTED AND UNPROTECTED CLEANING-UP AND CLOSING-OUT PUBLIC SALE**

of all its possessions wheresoever located in the Boston District of the Ordnance Department. The sale will comprise some eight hundred machine tools and pieces of machinery and instruments and mechanical equipment, also one and three-quarter million pounds of brass and one and seven-eighths million pounds of steel and one hundred and sixteen tons of clean brass scrap, also two carloads of new rope and several thousand yards of cocoa matting and one-half ton of beeswax, also twenty-nine tons of solder and five tons of tinfoil and twenty tons of powder, also several carloads of paper and cardboard and cardboard boxes and fifteen tons of belting and large quantities of electrical supplies—plumbers' supplies, steamfitters' supplies, valves and builders' hardware and heavy hardware and a great many grinding wheels, also hundreds and hundreds of high-speed small tools and self-opening die heads and many hundred hand vises and files and employes' and watchmen's time clocks, sets of scales, transveyors, shop trucks and vises, pulleys, hangers, shafting and two carloads of sulphuric acid and oils, paints, chemicals and several thousand other items equally attractive. The sale to take place upon the premises at the Scituate Proving Ground at Scituate, Massachusetts, regardless of any condition of the weather, on Wednesday, the 22d day, and Thursday, the 23d day, and Friday, the 24th day of September, 1920, commencing very promptly at half past ten o'clock in the forenoon each day. An illustrated and descriptive catalogue in much detail may be had upon application at the office of the auctioneers, where all inquiries must be made. A. J. DALY, Chairman.

**Street Railway Linemen WANTED**

We have jobs open for a number of linemen who would like to live in Denver. These are not temporary jobs, but guaranteed to be permanent ones for competent men. Good wages; cost of living in Denver is lower than practically any other city in the country.

APPLY

**THE DENVER TRAMWAY COMPANY**

14th and Arapahoe Streets

Denver, Colo.

On August 1st a strike was called on our property. On August 7th, by vote of the union, the strike was declared off, but many of our former employes have refused to return to work.



*With acknowledgments to K. C. B.*

**At last! Mars has spoken!**

YOUNG HIRAM Jinks.
HAD TRIED for weeks.
TO TALK to Mars.
BY WIRELESS.
HE'D POUNDED his key.
CALLING "MARS. Hello, Mars."
UNTIL HIS right biceps.
WAS THE village pride.
HE HARDLY dared to sleep.
LEST HE miss the call.
AND SAY! One evening.
HE GOT an answering buzz.
"YEP, THIS is Mars."
AND HIRAM shook all over.
AND STUTTERED back in Morse.
"HAVE YOU any word.
FOR US on Earth?"
QUICK CAME the answer.
"YOU CAN tell the world.
THEY SATISFY!" Then silence.
HIRAM RAN to the corner store.
AND SHOUTED in triumph.
"A MESSAGE from Mars!
YOU CAN tell the world.
THEY SATISFY."
BUT THE village elders.
MERELY SNORTED "Shucks.
KNOWN THAT for years."
WHILE OUT in the army camp.
THE RADIO man.
WHO'D BEEN kidding Hiram.
THREW AWAY his butt.
AND LAUGHED himself to sleep.

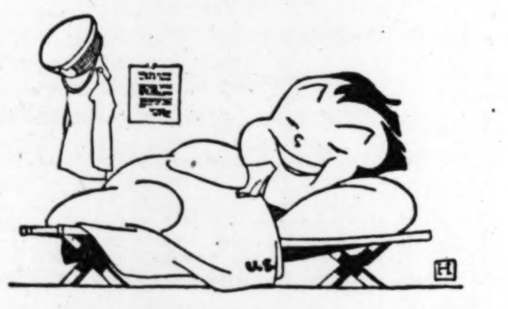

B-U-Z-Z-Z. Listen to this one! Chesterfields "satisfy," and yet they're mild. With body enough to "satisfy" even a cigar smoker, Chesterfields are mild enough to suit even the most finicky cigarette smoker. That's some combination!—and this unique blend can't be copied.

*They Satisfy*

**Chesterfield CIGARETTES**

Liggett & Myers Tobacco Co.



# STIX, BAER & FULLER

GRAND-LEADER

## *The Downstairs Store Announces*

# These Important Sales for Friday

*The Climax of the Special 3-Day Sale*

### Remnant Day

*Remnants of Longcloth*, bleached, soft finish; 36 inches wide, *29c yard*

*Remnants of India Linon*, white, sheer quality, *25c yard*

*Remnants of Dimities*, fine corded, stripes and checks, *29c yard*

*Remnants of Tissues*, fancy woven and embroidered plaid patterns, in various colorings; 36 inches wide, *39c yard*

*Remnants of Madras Shirtings*, of fine quality and in woven colored stripes, *49c yard*

*Outing Flannel*—About 1000 yards, extra heavy quality, in light-colored stripes; 36 inches wide. Damaged by water, *25c yard*

***3 O'clock Special***

Amoskeag Mills, 32-inch Dress Ginghams, 35c Yard

In pretty plaid effects.

(Downstairs Store.)

### Messalines $1.49 Yard

All-silk Messalines, in newest Fall shades and black; 36 inches wide.

**Wool Plaids, $4.49 Yard**

Imported and domestic Wool Plaids, in newest color combinations, light and heavy weight; 54 and 56 inches wide.

**French Serge, $2.79 Yd.**

Navy blue and black wool French Serge for dresses, skirts, etc.; 54 inches wide.

**Georgette, $1.25 Yard**

Standard quality all-silk Georgette, full color assortment; 40 inches wide.

**Wash Satin, $1.25 Yard**

Correct weight for outergarments and undergarments. White and flesh color; 36 inches wide.

(Downstairs Store.)

*Remnants of*

### Laces and Embroideries 5c to 98c Length

Edges, Insertions, Bands, Beadings, Flouncings and Demi-Flouncings in both Laces and Embroideries. Lengths range from ½ to 3½ yards.

**Women's Hdkfs., 12½c**

Just 500 doz., all embroidered in very clever designs; some in all-white, others with pretty colored effects. Some with minor imperfections.

(Downstairs Store.)

**Bath Soap, 6 Cakes 33c**

Armour's Flotilla—a popular white floating Soap, in large cakes. Buying limit 6 cakes, and no mail or phone orders accepted.

(Downstairs Store.)

### Notions

Ivory Buttons, fine quality black ivory, in sizes for coats, suits and dresses; 3 to 12 buttons on a card, and remarkable values at *10c card*

*Common Pins*, 400 to paper, *3 papers for 10c*

*Children's Hose Supporters*, black and white, pin-on style, *19c pair*

*Hair Cabinets*, assorted, *4c*

*Hand and Nail Brushes*, assorted styles, *15c each*

*Toilet Soap*, large oval cake, *5c*

(Downstairs Store.)

### Candy Special

Caramels, 39c Lb.

Soft, chewy Caramels, with a delicious cream flavor, covered with a heavy coating of fine chocolate, fresh from our own factory.

(Downstairs Store.)

### Men's Shirts at $1.59

Made of percale in assorted patterns. Have collar attached. Sizes 14½ to 17.

**Men's Undergarments, $1.79 Each**

Wool Undershirts and Drawers in natural color. All sizes.

**Men's Neckwear, 29c**

Shown in a good selection of patterns. Made with large flowing ends.

(Downstairs Store.)

## Sale of New Fall Dresses

*of Satin, Tricotine and Serge*

THIS is an unusually fine assortment of Dresses. Some of the models show long tunics, in accordion plaited styles. The belts and sashes are of self material. Sleeves are long or three-quarter length. Four of the styles pictured.

The colors are in dark Autumn shades—brown, navy blue, black and Copenhagen. All sizes for misses and women, including extra sizes.

**$19.75**

(Downstairs Store.)

## Women's and Misses' Coats

*For Immediate Wear*

AN offering of Coats that combine good material and fine workmanship with moderate price.

Flare and belted styles, with large pockets, turnback cuffs. Materials include wool polo, slivertone and other coatings, in tan, brown, Pekin and Copenhagen. Some are lined throughout; while others are half lined.

All sizes for women and misses.

**$15**

(Downstairs Store.)

## Special Offerings of Curtains & Rugs

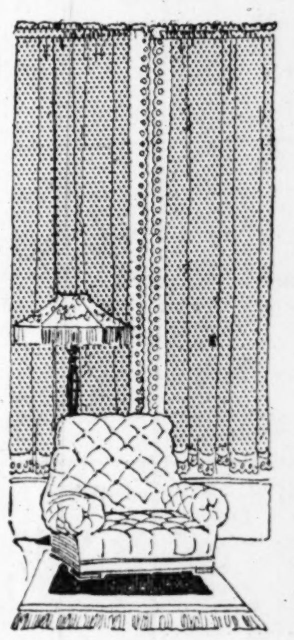

### Lace Curtains, $2.37 Pair

GOOD assortment of new patterns in Nottingham and Scotch Net Curtains. Allover centers and plain centers to make selections from. White, cream and beige.

### Remnants of Drapery Fabrics *at Special Prices*

The best lot of Remnants of Upholstery and Drapery Fabrics that we have been able to offer in a long while.

Poplins, Reps, Cretonnes, in all qualities; Burlaps, Denims, Madras, Scrims and Marquisettes in plain and colored effects, and many other Drapery Fabrics.

There are small pieces that can be used for cushion tops or chair covers, as well as large pieces for draperies.

**Congoleum Lengths, 43c Square Yard**

Desirable lengths in genuine Congoleum and other high-grade felt-base Floorcoverings, suitable for kitchens, bathrooms, etc.; 2 yards wide.

**Chinese Rugs, 49c Each**

Closely woven Chinese Straw Rugs, in pretty color combinations. Various sizes to 3x6 feet.

**12x15-Ft. Linoleum, $19.85**

Genuine burlap-back cork Linoleum Rugs, in hardwood and allover Chinese effects. Size 12x15 feet, for extra large rooms. Have slight imperfections.

**Axminster Rugs, $48.75**

High-grade Axminster Rugs, in a large assortment of patterns, suitable for any room in the home. Size 8¼x10½ feet. Patterns are slightly mismatched. (Downstairs Store.)

## Hosiery

*Women's Fiber and Thread Silk Stockings*, in black, white and brown. Seamed back, double soles, high spliced heels and lisle garter tops. Slightly irregular, *69c pair*

*Women's Mercerized Lisle Stockings*, in black, white and brown. Double soles and high spliced heels. Slight seconds, *39c pair*

(Downstairs Store.)

## Knitwear

*Women's Union Suits*, fine ribbed cotton, in pink or white. Low neck, sleeveless and cuff knees, *59c*

*Women's Vests*, in several different styles, low neck and sleeveless, with French band top, as well as plain taped styles, *25c each*

(Downstairs Store.)

## Women's High and Low Shoes

*In This Sale* **$3.85** a Pair

High Shoes in lace and button styles in dull kid, patent, tan and gray leathers, also fieldmouse and patent with cloth uppers to match.

Low Shoes from our regular stocks, and include tan, patent and dull leathers. All are in good styles and lasts. A splendid assortment to select from.

(Downstairs Store.)

## 'LITTLE OLD NEW YORK' CARRIES AUDIENCE AWAY

**Genevieve Tobin's Acting Chief Factor in Success of Play of Century Ago.**

By Leased Wire From the New York Bureau of the Post-Dispatch.

NEW YORK, Sept. 9.—It is hard to undersand what it was in "Little Old New York" that got such a tight grip on last night's audience at the Plymouth. Was it Genevieve Tobin, who was acting a little Irish imposter who had come to the New York of a century and a decade ago to claim a fortune that had been left to her dead brother? Or was it the odd conceits and amazing little strokes that Rida Johnson Young had put into the play itself? Whichever it was, "Little Old New York" gave its first audience an enjoyable evening.

"We are inclined to believe it was Miss Tobin's pretty performance of the reluctant masquerader in boy's dress that was mainly responsible for the warm glow which the audience felt. The piece itself, while it had some diverting scenes, was as transparent as a pane of glass, and as fragile as a piece of cotton string. It was set in interior scenes and many opportunities for picturesqueness were thereby lost. Occasionally also it was quite stilted in its dialogue, after Mrs. Young's familiar style.

But it also had clever touches, likewise in Mrs. Young's familiar style. Its thinly-sketched characters out of the past were amusing in the light of the present. There was young Cornelius Vanderbilt, who was doing a thriving business with his Staten Island ferry. He was carrying as many as seven or eight passengers a day. John Jacob Astor was a rather pompous old person who had begun to dicker in real estate. He owned 20 houses in Wall street and was thinking of turning Gramercy Pond into a park somewhere to the north of New York. Peter Delmo


IF-IT CO... M... IT'S T...

When shopping visit our new ... well selected groceries and fr... your home. Mail or phone y...

FLOUR—Gold Medal ... $3.75; 24-lb ... sk., $3.75; ...

COFFEE, GOLDEN S...

Soap, Export Borax, fo...

COX & GORDON ... HAMS

Fancy sugar cured in the old fashioned way; 9 to 14 lb average; whole or half; p... lb. ....39...

1858 Asparagus, new p...

Grandma's Washing Powde...

Minute Tapioca, 2 pkgs. fo...

JET OIL, BLACK SHOE ...

DELMAR CLUB BAKING ...

Red Sweet Potatoes, lb...

Delmar Club Pork & Beans ...

Imported Swiss Cheese, lb. .......$1.2...

Sausage, Thueringer style, Cervelat, lb. ......4...

Beets, Moll's Pride, large No. 3 cans, 25c; dozen $2....

Delmar Club Mustard Sardines, ¾ size cans, 2 for 4...

Puffed Wheat, package..1...

No. 1 Package Prepared Pat-a-Cake Flour......2...

Cream of Wheat, package 3...

Quaker Hominy, Grits or Pearl Hominy; large, round packages.......

La Sevillana Spanish Que... Olives; picnic size; bot. 1...

Mason Jars, E. S. Glass To... complete; pints, dozen. 8...

Kellogg's Zweibach, a who... some food; package...3...

Delmar Club Extract, lem... vanilla, orange, almo... strawberry, 2 oz. bot..2...

Cheese—New York Chedd...

Salmon, Moll's Pride, me... um red, No. 1 tall cans for ...

Apex Olives, large qu... stuffed, 13½-oz. bot...

Fancy Mixed Tea, lb....

Pappy's Orange Marmal... 9-oz. jars ....... 1-lb. jars .......

Libby's Tomato Soup, N... cans, 2 for .......

CALIFORNIA MALAGA...

Blue Rose Head Rice, lb. ...

Delmar Club Worcester... Sauce; 5-oz. bottle, 13c... oz. bottle .......

CALIFORNIA LEMONS...

DELMAR CLUB HORSE...

FRESH BAKED GRAHA...

Our Stores open 7:30 a.m...

# 'LITTLE OLD NEW YORK' CARRIES AUDIENCE AWAY

### Genevieve Tobin's Acting Chief Factor in Success of Play of Century Ago.

**By Leased Wire From the New York Bureau of the Post-Dispatch.**

NEW YORK, Sept. 9.—It is hard to undersand what it was in "Little Old New York" that got such a tight grip on last night's audience at the Plymouth. Was it Genevieve Tobin, who was acting a little Irish imposter who had come to the New York of a century and a decade ago to claim a fortune that had been left to her dead brother? Or was it the odd conceits and amazing little strokes that Rida Johnson Young had put into the play itself? Whichever it was, "Little Old New York" gave its first audience an enjoyable evening.

"We are inclined to believe it was Miss Tobin's pretty performance of the reluctant masquerader in boy's dress that was mainly responsible for the warm glow which the audience felt. The piece itself, while it had some diverting scenes, was as transparent as a pane of glass, and as fragile as a piece of cotton string. It was set in interior scenes and many opportunities for picturesqueness were thereby lost. Occasionally also it was quite stilted in its dialogue, after Mrs. Young's familiar style.

But it also had clever touches, likewise in Mrs. Young's familiar style. Its thinly-sketched characters out of the past were amusing in the light of the present. There was young Cornelius Vanderbilt, who was doing a thriving business with his Staten Island ferry. He was carrying as many as seven or eight passengers a day. John Jacob Astor was a rather pompous old person who had begun to dicker in real estate. He owned 20 houses in Wall street and was thinking of turning Gramercy Pond into a park somewhere to the north of New York. Peter Delmonico was peddling sandwiches in a wicker basket and getting rich by the high prices he charged. Washington Irving was a promising young scribbler, though somewhat given to roistering.

If little Pat O'Day hadn't come to claim the fortune it might have gone to the guardian, Larry Delevan, a gay young blade who needed money to perfect a model for a steamboat. To raise the funds he wagered his house—all he had—on Bully Boy Bremster, a prize fighter, who was matched against Master Bailey, the Hoboken Terror. The fight came off in the town fire-engine house, and when the Hoboken Terror began to put over some of his nasty wallops, to the extreme jeopardy of Delevan's property, little Pat rang the fire bell, stampeded the crowd and brought the bout to an end.

**Narrowly Escapes Arrest.**

For this he (or she) was going to be arrested by John Jacob Astor, who was the chairman of the Common Council. But she pleaded so prettily and confessed her imposture so pathetically that he forgave her. By that time Delevan had discovered that he loved her and the fortune she claimed, as well as she herself, became his.

We will not call Miss Tobin a prodigy. She is not quite brilliant enough for that. She also has a good deal to learn. But she is a natural actress of great possibilities. Watching her pretty performance last night, our memory went back to another young actress who had a somewhat similar effect upon us a great many—we refuse to say exactly how many—years ago. She was Maude Adams.

Ernest Glendinning, Douglas J. Wood, Albert Andrus, Charles Kennedy and Frank Charlton were some of the others who assisted in a night that belonged distinctly to Miss Tobin.

**Wallace Entertains K. of C.**

By the Associated Press.

PARIS, Sept. 9.—Hugh C. Wallace, the American Ambassador, and Mrs. Wallace yesterday entertained the American Knights of Columbus delegation at the American embassy, where tea was served. Wallace in welcoming the Americans said their pilgrimage was having a profound effect in France.

# HUERTA GRANTS 75 PER CENT INCREASE TO RAIL STRIKERS

### Refuses to Remove Manager—Train Operation in Mexico Expected to Be Normal Today.

By the Associated Press.

MEXICO CITY, Sept. 9.—A railroad strike which virtually stopped traffic on the National Lines for eight hours yesterday was setled last evening, when Provisional President De la Huerta granted three of the four demands presented by the strikers. It is expected train operation throughout the republic will be normal today.

Not a single train moved during the period of the strike, with the exception of those over the British-owned route between this city and Vera Cruz. The strikers secured recognition of the Engineers' and Firemen's Union, with a 75 per cent wage increase; a promise that all pending wage disputes would be adjusted. The provisional President refused to accede to the demand for the removal of Francisco Perez, who was recently named general manager of the National Lines.

Announcement was likewise made that virtually all the demands of the strikers in cotton mills, tobacco factories and shoe manufactories in the Federal district and Mexico City had been granted, and that the strikers had returned to work.

The dispatches said all cotton mill workers in the states of Vera Cruz, Tlaxcala and Pueblo had declared a strike. A widespread walkout of agricultural workers in the State of Michioacan also was reported.


# IF IT COMES FROM Moll's IT'S THE BEST

When shopping visit our new store at 8th & Locust, stocked with well selected groceries and fresh meats, covering all the needs of your home. Mail or phone your orders. No charge for delivery

**FLOUR**—Gold Medal, 98-lb. sk., $7.40; 48-lb. sk., $3.75; 24-lb. sk., $1.90; Pillsbury, 48-lb. sk., $3.75; 24-lb. sk., $1.90.

COFFEE, GOLDEN SANTOS, lb., 33c; 2 lbs., 65c

Soap, Export Borax, for laundry, 5c bars, 12 for 49c

**COX & GORDON HAMS AND BACON**

**HAMS** Fancy sugar cured in the old-fashioned way; 9 to 14 lb. average; whole or half; per lb. ....39c

**BACON** Fancy Sugar Cured, will fry to that crispness so much desired; light sides; per lb., 51c

1858 Asparagus, new pack; No. 1 tall cans, 2 for 43c

Grandma's Washing Powder; large 20c packages...2 for 35c

Minute Tapioca, 2 pkgs. for 25c | Creamettes, 3 pkgs. for 29c

JET OIL, BLACK SHOE POLISH, 15c bottles.....2 for 25c

DELMAR CLUB BAKING POWDER, full ½-lb. cans....10c

Red Sweet Potatoes, lb...8c | Cooking Apples...3 lbs. 25c

Delmar Club Pork & Beans in tomato sauce, 15c cans, 2 for 25c

Imported Swiss Cheese, lb.........$1.20
Sausage, Thueringer style, Cervelat, lb..........40c
Beets, Moll's Pride, large No. 3 cans, 25c; dozen $2.90
Delmar Club Mustard Sardines, ¾ size cans, 2 for 45c
Puffed Wheat, package..14c
No. 1 Package Prepared Pat-a-Cake Flour......29c
Cream of Wheat, package 33c
Quaker Hominy, Grits or Pearl Hominy; large, round packages.......15c
La Sevillana Spanish Queen Olives; picnic size; bot. 15c
Mason Jars, E. S. Glass Top, complete; pints, dozen. 87c
Kellogg's Zweibach, a wholesome food; package...33c
Delmar Club Extract, lemon, vanilla, orange, almond, strawberry, 2 oz. bot..25c

**FRESH MEAT AT OUR EIGHTH ST. STORE**
Pork Shoulder, per lb..23c
Lamb Shoulder, per lb.25c
Lamb Chops, per lb...35c
Round Steak, per lb...30c
Veal Shoulder, per lb..20c
Veal Chops, per lb....25c
Plate or Brisket Beef, per lb. ............15c
Sirloin Steak, per lb...30c
Chuck Roast, lb. 15c & 20c
Fancy Dressed Spring Chickens, lb........45c

Council Canned Meats, while they last; ¼ size cans; regular 10c seller; extra special, 2 cans...........15c
Pettijohn's Breakfast Food, package.............23c
Strained Honey, lb......30c

Cheese—New York Cheddar, lb...50c | Wisconsin, lb....37c

Salmon, Moll's Pride, medium red, No. 1 tall cans, 2 for ..................65c
Apex Olives, large queen, stuffed, 13½-oz. bot...43c
Fancy Mixed Tea, lb....50c
Pappy's Orange Marmalade, 9-oz. jars ............25c
1-lb. jars ............40c
Libby's Tomato Soup, No. 1 cans, 2 for ...........23c

**GALVANIZED WARE**
Tubs, No. 1, $1.25; No. 2, $1.45; No. 3, $1.65.
Pails, 10-qt., 45c; 12-qt., 50c; 14-qt., 55c.

Japanese Crab Meat, No. ½ cans, 60c; No. 1 cans, $1.15
Diamond Bar Peeled Green Chili, 5-oz. cans, 3 for 25c
Eagle Milk, can ........28c

CALIFORNIA MALAGA GRAPES......lb., 17c; basket, 85c

Blue Rose Head Rice, lb...15c
Delmar Club Worcestershire Sauce; 5-oz. bottle, 13c; 10-oz. bottle .............25c

Moll's Pride Peaches; large yellow halves, in syrup, No. 2½ cans ..............47c
Boyd Jar Caps, porcelain lined, dozen ................30c

CALIFORNIA LEMONS...large, doz., 18c; medium, doz., 15c

DELMAR CLUB HORSE RADISH MUSTARD, 7-oz. bot...9c

FRESH BAKED GRAHAM CRACKERS, per lb.........23c

Our Stores open 7:30 a.m., close 6 p.m.; Saturdays, 7:30 p.m.



# Bedell

*Washington Avenue Corner Seventh*

This Coat, $49.75

## New Winter Coats
### Richly Fur Trimmed

SUMPTUOUSLY fur trimmed and richly silk lined new Winter Coats of most exclusive character! Presenting the favorite last-minute creations of leading designers. Substantial examples of refined but evident luxuriousness, aristocratic styling, incomparable workmanship and painstaking finish. Soft Bolivias, Wool Velours, Duvetynes, etc. Sand, Nanking, Nubian, Bayleaf and other new colors.

**Should Be $60 to $75**

**$49.75**

$5.85 $5.85 $5.85

## New Autumn and Winter Trimmed Hats
### Featured Friday & Saturday Ostrich Trimmed Hats

Worth $8.50

Season's Newest Shapes **$5.85** Solid Colors and Combinations

Showing ten different styles (three as illustrated). Ostrich trimmings are considered very smart this season. Suitable for women and misses. This unusual offering for $5.85.

**Other Attractive Hats**
**$5 $7.50 $10**
New Fall shapes and colors.



See Our Other Announcement on Page 28.

# FAMOUS-BARR CO.

*We Give Eagle Stamps and Redeem Full Books for $2 in Cash or $2.50 in Merchandise—Few Restricted Articles Excepted.* | *No Mail or Phone Orders Accepted on Friday Specials*

## Friday Specials in the Basement Economy Store

*Charmingly Styled and Specially Priced are These*

# Dresses for Fall Wear

*And They Are Remarkable Values Friday at*

**$12.95**

Early Autumn with its cool days and nights calls for wearing apparel distinctively its own, and the woman or miss who desires to be well dressed will hardly find anything more admirably fitted to the season than these Fall Dresses.

They are made of the ever-popular serge, satin and tricotine materials in the latest Fall styles, all suitable for street wear. Included are beautiful straightline models, drapy tunic effects and the more severely tailored styles.

The trimmings are of embroidery and braid and the newer ideas that add so pleasingly to the whole appearance. Colors are navy blue and all of the much-wanted shades. Sizes for women and misses.

Basement Economy Store

## Georgette Waists

*$2.98 and $3.98 Values, Special* .. **$1.95**

Shown in white, flesh color and pastel shades. Some have elaborately beaded and hand embroidered fronts, some are lace trimmed, while others have novelty jabots and frills and fancy collars and cuffs. Limited quantity.

**Washable Waists, $1.39**
Many beautiful styles, made of voile, lingerie, batiste and corded materials, plain tailored or with fancy trimmed fronts. Novelty or plain collars with fancy cuffs to match. All sizes.

Basement Economy Store.

*Remnants of*
## Dress Fabrics
*at Reduced Prices*

5000 yards of remnants, including silk, silk and cotton, wool and cotton, and all-wool fabrics, in lengths up to 2 yards. Many remnants match.

85c to $1.25 Silk and Cotton Remnants, yard ....59c
$1 to $1.25 Wool mixed Remnants, yard ....59c
$1.75 to $2.25 All Wool Remnants, yard ..$1.19
$1.75 to $2.50 Silk Remnants, yard ........98c

Basement Economy Store

## Trimmed Hats
*Special Friday at*
**$2.95**

Women and misses desiring to purchase their Fall Hats at a saving will find in this sale just the opportunity they seek. The Hats are especially designed for Autumn wear. They are made of excellent quality velvet, in black and a variety of colors, and all are attractively trimmed. Included are large drooping brims, close fitting models and turn-up effects.

Basement Economy Store

**$2.75 Umbrellas**
Men's and Women's Umbrellas, made of American taffeta, mounted on paragon steel frames. Sizes 26 and 28 inches. Friday........ $1.98

**Women's Hose**
Seamless black Cotton Hose, made with high spliced heels and reinforced soles and toes. Seconds of the 35c kind; pair .................. 21c

**Men's Hose**
Men's good quality cotton half Hose in black and colors, made with double soles and heels. Seconds of 29c kind; 3 pairs for 50c. Pair..... 18c

**Boys' Union Suits**
Made of excellent quality gray fleece-lined ribbed cotton. Long sleeves, ankle length style. All sizes. $1.25 values ................. 88c

**Men's Shoes**
Men's kid lace Shoes, with Goodyear welted soles and finished with plain toes. Sizes 6 to 11. $6.85 values; pair ................ $5.95

Basement Economy Store

**Women's Smocks**
Made of Ramie linen, fancy crash and linene, with hand-embroidered and hand-smocked fronts. Large assortment of colors and sizes............ $1.88

Basement Economy Store

## Boys' School Suits

*Unusual Values, at..* **$5.19**

An exceptional offering of well made, sturdy and serviceable School Suits, made of good quality material in neat gray patterns; coats are modeled in the popular belted styles and knickers are fully lined; sizes 10 to 17 years only.

**$2.50 Knickers, $1.89**
Boys' odd Knickers, of good quality material in mixtures and in plain blue serges; fully lined and come in 7 to 17 year sizes.

Basement Economy Store

**Boys' Shoes**
Boys' sturdy and serviceable calf lace and button Shoes, specially made to stand hard wear. Sizes 9 to 2. $3.45 values; pair............. $2.95

**Girls' Shoes**
Gunmetal calf lace Shoes, finished with perforated tips and military heels with steel plates. Sizes 3 to 7. Pair ................ $4.95

**Boys' School Shirts**
Collar attached style, made of English twill and flannelette in khaki, gray and olive. Have faced sleeves and lined collars and cuffs. Sizes 12½ to 14. Each............... 79c

**Boys' Pajamas**
Two-piece flannelette Pajamas, made of pink and blue striped material; finished with pearl buttons. Sizes 8 to 18 years......... $1.39

Basement Economy Store

## Window Shades

*Special at.......* **69c**

1000 opaque Window Shades in green and white; 36 inches wide and 6 feet long, mounted on good spring rollers and complete with shade, slats and brackets; ready to hang; subject to imperfections.

**Scrim Curtains, $1.39**
Sheer, dainty Scrim Curtains with neatly hemstitched borders and turn-back hemmed edges; in beige only. Seconds of the $2 kind.

**Lace Curtains, $2.49**
Good quality Domestic Lace Curtains in a large selection of patterns. White and beige only. $3 to $3.50 values.

**Casement Cloth, 22c**
Double border, colored Casement Cloth with plain and figured centers on white and cream grounds. Suitable for long and sash curtains.

**Marquisette Rem'ts 15c and 19c Ea.**
Plain and fancy Marquisette in remnant lengths of 1 to 1¼ yards each. Come in white, ivory and beige.

Basement Economy Store

**Men's Shirts**
Made of corded madras and finished with turn-back or stiff cuffs; also some with collar attached. Sizes 14 to 17. Seconds of $2.50 to $3.50 kinds ................ $1.65

**$2 Corsets**
Made of good quality coutil and lightly boned over the hips. Two pairs of plain heavy supporters. Friday .............. $1.65

**Boys' $1.50 Caps**
Boys' new Fall school Caps, made in gray, green and blue mixtures, in a large assortment of patterns. Sizes 6⅛ to 7. Friday......... $1.29

**Seamless Rugs**
9x12 Seamless Wilton velvet Rugs in a large variety of attractive patterns and closely woven with deep lustrous pile. Seconds of the $75 kind ............... $59.85

**Floorcovering**
2-yard-wide Prolino Floorcovering in tile, hardwood and mosaic effects. Suitable for kitchens, bathrooms and halls; seconds; sq. yd.. 59c

**Brussels Carpet**
Good quality Brussels stair and hall Carpet in a number of beautiful color effects. 27 inches wide. Regular $1.25 quality; yd............ 90c

**Middy Blouses**
Made of Lonsdale twill and galatea; regulation styles with sailor collars and long sleeves. All white or white with colored cuffs; $1.95 to $2.95 values ............... $1.45

**Petticoats**
Made of twills and sateen and finished with double panel; shadow-proof fronts; fitted waistbands and plain tailored flounces ............ $1.95

Basement Economy Store

## Table Damask Rem'ts

*$1.10 Values, Friday at, Yd.* **88c**

58-inch pure bleached Table Damask, with highly mercerized finish and beautiful designs, in usable remnant lengths of 1½ to 3 yards each.

**Outing Flannel, 29c**
27-inch double faced Outing Flannel in light and dark grounds, with neat stripes and checks. 2 to 8 yard remnants. 20 yards to a customer.

**Sheets, $1.25 to $2.79**
Various sized seamless Sheets of a well known make, priced according to size. Subject to imperfections.

**Domet Flannel, 29c**
Double fleeced white Domet Flannel appropriate for children's sleeping garments. Full pieces, with original mill tickets on each bolt.

**Turkish Towels, 46c**
18x36-inch pure bleached Turkish Towels with blue borders and double thread hemmed ends. Only 6 to a customer.

**Percales, 35c**
36-inch shirting and dress Percales in light and neatly printed colors. Usable remnants of 2 to 7 yards each.

**Bedspreads, ¼ Less**
White crochet and satin Bedspreads, with hemmed or cut corners and scalloped edges, for three-quarter and full size beds.

No mail or phone orders accepted. Basement Economy Store

DEXTER
A Leading Style for Fall
in
LION Collars
UNITED SHIRT AND COLLAR CO., ALSO MAKERS OF LION SHIRTS, TROY, N. Y.

## BUSINESS MEN TO BE ASKED TO AID GOOD ROADS CAMPAIGN

**Fund to Be Raised Here to Promote Passage of $60,000,000 Highway Bond Issue Nov. 2.**

St. Louis business men are to be asked to subscribe to a campaign fund to promote the passage of the proposed $60,000,000 State bond issue for highway construction, to be voted upon at the election Nov. 2. It is desired to raise enough in the city to take care of the campaign here, and in addition to raise $50,000 in the city for the State campaign.

The need for the adoption of the good roads program was outlined at a luncheon given by the Chamber of Commerce at the Missouri Athletic Association yesterday. Speakers were President Carter of the chamber, Harry B. Hawes and Raymond A. Walsh.

## MAN'S PROPERTY CONFISCATED TO PAY FINE UNDER DRY LAW

The property of John Stimach, who was arrested recently for making whisky in a homemade still at Wood River, Ill., was confiscated yesterday by revenue agents.

Stimach was assessed $3200 by the Federal Court for violation of the laws. He failed to pay and his property will be sold on Oct. 2 at public sale in front of the Wood River postoffice.

## HALL'S ACTING FEATURE OF NEW LINCOLN PLAY

**By Leased Wire From the New York Bureau of the Post-Dispatch.**

NEW YORK, Sept. 9.—It would be difficult for any playwright, no matter how inexperienced, to write a play around the character of Abraham Lincoln which would not have its moments of dignity and grandeur. The intensely dramatic period of the Civil War, Lincoln's rugged honesty, kindly heart and clearness of vision are sufficient to win for any author, in advance, both the respectful attention and the sympathy of any audience.

Thomas Dixon, author and producer of "A Man of the People," which was given its New York premier at the Bijou Theater Tuesday night, should be grateful for this, as whatever merits the latest Lincoln play has are due more to the dead emancipator than to the playwright.

Dixon in the past has shown himself skillful in the selection of dramatic material and a master in the art of appealing to the emotions of his audiences. In "A Man of the People" he shows Lincoln at a crucial period in his career. Grant is apparently beaten before Richmond, Sherman has not yet taken Atlanta, the Republican National Committee has insulted the Chief Executive by asking him to withdraw as a candidate for a second term, and the fortunes of the North appear at their lowest ebb.

It would seem that the vindication of Lincoln's judgment, the news of Sherman's triumph and the President's victory over the political forces opposed to him would be sufficiently dramatic for one play, but Dixon has added the thread of a not very convincing love story, in which a girl, a friend of Mrs. Lincoln's, and a young Union Captain are the principals; a highly theatrical secret meeting between Lincoln and Gen. McClellan, at which the President offers to retire from the campaign and see that the General is elected in his place, if the latter will pledge himself to see that the Union is not divided and to combat the peace party. In the scene McClellan is made to talk like a spoiled schoolboy.

The outstanding feature of the evening was the excellent acting of Howard Hall as Lincoln. Hall played the difficult role with admirable dignity and self-restraint, and was immensely superior to the play. With the exception of Claude H. Cooper as the President's secretary, W. J. Brady as Edwin M. Stanton, Secretary of War, and John C. Hickey as Thaddeus Stevens, the majority of the supporting cast was worse than mediocre.

## PLAN COMMISSION ADVISES NEW CITE FOR CITY MORGUE

**Old Four Courts and City Hall Tracts Held to Be Too Valuable for Use for New Building.**

The Board of Estimate and Apportionment received today from the City Plan Commission, through its chairman, E. J. Russell, an answer to its request for the Plan Commission's advice on the location of the new morgue, for which $68,000 was voted in the bond issue.

The commission advises against using part of the old Four Courts or old city hall sites, for the reason that the ground is too valuable in each case as a complete tract for part of it to be used for a small morgue building. If it is desired to have the morgue remain somewhere near the present location, at Twelfth and Spruce streets, the commission suggests that a separate piece of property of about 100x200 feet be acquired near the group of municipal buildings, on Clark avenue or Fourteenth street, but warns that the cost will be greater than the amount provided in the bond issue.

If it is to be in the city hospital group the commission recommends that, instead of a separate building, accommodation be provided by reconstructing the pathological building, which could be done for the sum which is available.

## FLOYERS SENT TO MILLARD BY NURSE FRIEND IN SEDALIA

**Girl Says She Knows Alleged Slayer of Clayton Officers and Believes He Is Innocent.**

The Rosalie who recently sent flowers to the city hospital for Willis Millard, accused of complicity in killing two peace officers at Clayton Aug. 30, is Miss Rosalie Steinwald, a nurse, according to a telegram received today from Sedalia, where she lives. In an interview there she said she had known him several years, had never known him to do anything dishonorable and was firm in her belief in his innocence.

At the city hospital today it was said Millard's condition had shown great improvement, though there was still a slight tendency to pleurisy. An X-ray examination of his wound showed that he was shot only once in his encounter with the officers and that the bullet did not remain in his body.

The St. Louis County grand jury, it is said, is about ready to return indictments against Millard and his companions, George V. Parr and David Burke.

## ATKINSON AND GARRET TO SPEAK

**Addresses Scheduled in Three North Missouri Counties Next Week.**

John M. Atkinson, Democratic nominee for Governor, and Col. Ruby D. Garrett of Kansas City, who withdrew from the gubernatorial race a short time before the primary, will speak in three counties in North Missouri after the platform convention at Jefferson City next Tuesday.

From Jefferson City they will go to Kansas City for organization conferences Wednesday. Thursday they will spend in Grundy, the home county of Arthur M. Hyde, Republican nominee, with conferences at Trenton in the morning and speeches at Spickard in the afternoon. Friday they will speak at Newtown and Milan, Sullivan County, and Saturday at Kirksville, Adair County.

Bargain Center of St. Louis
ACKERMAN'S
511 Washington Ave.
Sale Ends on Saturday
Winding Up Our First
Anniversary Sale
in the New Store
With a Sale of
FALL SUITS

$65 Suits
$60 Suits
$55 Suits
$50 Suits
$43
of Duvet de Laine
Chiffon Broadcloth
Silvertone
Velour
Tricotine
Fur trimmed and tailored models of individuality and high quality—every Suit silk lined.
Fall Dresses
Sale of Values to $35
Smart new arrivals in charmeuse, satin, taffeta, tricotine, serge. All sizes.
$14.85
WOMEN'S $7 BOOTS
$5.85
Browns! Blacks!
Military or Louis Heels!
All Latest Models!

The last word in styles—real service and an absolute saving of $1.15 on every pair—what more could the thrifty woman of today ask for in buying her Fall footwear? And that's exactly what you will get here.
Just ten styles to select from, in brown or black. Louis, military or Cuban leather heels. Plain tip or smartly perforated wing tip Brogue models, and all sizes from 2½ to 8, widths B to E in each style.

Swope School Shoes
—are the embodiment of all that can possibly be required in sturdy, wear-resisting quality.
They fit perfectly, support ankle and instep properly and their scientific construction allows ample room for normal foot growth.
Our Autumn assortments for boys and girls are now thoroughly complete.
Swope Shoe Co.
OLIVE AT 10th ST.

For Real Estate Loans or Building Loans, See
HEMMELMANN-SPACKLER
Seventh and Chestnut Sts.
REAL ESTATE COMPANY

We Are Sales Agents for
WATERMAN'S IDEAL FOUNTAIN PENS
AND WAHL'S EVERSHARP PENCILS
A. S. ALOE CO. 513 OLIVE ST.
Uptown Branch, 539 N. Grand Av.

Herz
512 LOCUST ST.
FRIDAY CANDY SPECIALS
Assorted Chocolates
A splendid variety of our rich homemade Chocolates, including Nougats, Assorted Flavored Creams, Chips and Caramels.
Friday Only 52c a lb. box
Old Fashioned Stick Candy
Our popular assortment of old-fashioned Sticks of various flavors. A rare treat for the youngsters.
Friday Only 23c a half lb.
Marshmallow Pecan Layer Cake
As rich a dough as can possibly be baked, made into a three-layer Cake, coated with royal marshmallow icing. An excellent dessert for the family dinner.
Friday Only 78c each
Fruit Coffee Cake Stollen
A rich, well-baked Coffee Cake, with plenty of French fruit and chopped nuts as a filler.
Friday Only 42c each
Watch for Our Saturday Specials

Not A Blemish mars the perfect appearance of her complexion. Permanent and temporary skin troubles are effectively concealed. Reduces unnatural color and corrects greasy skins. Highly antiseptic, used with beneficial results as a curative agent for 70 years.
Gouraud's
Oriental Cream
Send 15c for Trial Size
FERD. T. HOPKINS & SON, New York

ASPIRIN
TRADE MARK REGISTERED
A CHARCOAL TOOTH PASTE
MANUFACTURED BY
The Albany Chemical Co. Albany, N. Y.
ORDER DIRECT FROM MANUFACTURER

PAINT Per Gal $1.75
Wears like $5 paint. Guaranteed to wear 3 to 5 years or replaced free. Money back after trial. Covers better than other paints. Contains no substitutes. Made different. Circular and somple free. Test it. Agents wanted.
CENTRAL PAINT CO., 1437 Cass Av.

The POST-DISPATCH is the only St. Louis evening newspaper giving Associated Press news service.

FREE

this beautiful Genuine Cut Glass Cream Pitcher to users of
WILSON'S MILK
EVAPORATED
Buy the milk of your grocer today. Take the labels from twelve large or twenty-four small cans to our Premium Room and get the pitcher at once. Use the milk at your convenience. Unopened, it keeps indefinitely.
Nothing Like Wilson's Milk for Coffee and Cooking. It Satisfies the Most Exacting Taste

In coffee it is better than the finest whipped cream. Try it and see. If you don't find it so—
Tell Your Grocer You Want Your Money Back —He Will Give It You
Tear out and save this coupon
This coupon accompanied by twelve blue label fronts from large cans or twenty-four fronts from small cans of Wilson's Milk, entitles the holder to one cut glass cream pitcher as illustrated above, free of charge, if presented within thirty days of the date of this publication.
OUT-OF-TOWN PATRONS and others who prefer to do so, may mail coupons with labels direct to our premium room. In doing so, include ten cents in stamps to cover cost of packing and mailing. The pitcher will be sent by parcel post. (Y-S)
Indiana Condensed Milk Co.
Premium Room, 402 Market Street, St. Louis, Mo.
Indiana Condensed Milk Company
Premium Room, 402 Market St.,
ST. LOUIS, MO.

## MERCHANT MARINE STATUTE INVOKED IN DAMAGE SUIT

**Case of Infant Children Against Packet Company for Death of Mother On in U. S. Court.**

A statute passed by Congress 70 years ago to foster a merchant marine was invoked in the United States District Court today in the case of two infant children of Mrs. Nora R. Robertson, who lost her life when the Tennessee River Packet Co.'s steamer "St. Louis" struck a snag and foundered in the Mississippi River, 22 miles south of St. Louis, Sept. 2, 1918.

Through their guardian, E. B. Samuels, the children sued to recover damages for the death of their mother. Judge Faris stated that the evidence showed the accident was due entirely to negligence of the crew. The disaster occurred at night, but evidence showed that the snag had been visible above the surface of the water for many weeks before, or, according to some witnesses, for several months.

The Court held, however, that under the Federal statute the plaintiffs were entitled to recover only a share of the passenger fares and freight charges of that particular trip, in addition to the salvage from the wreck. These items amounted altogether to only $400.

As there are many other claims against the company on account of the wreck, including those arising fro mthe loss of freight, court attaches estimated that the children would recover only a pittance, possibly the amount of their mother's fare.

At the same time it was revealed that the company collected $22,500 insurance on the loss of the steamer. The Court held that this sum was exempt from all claims arising from the wreck.

**State Law of No Avail.**

There is a Missouri State statute providing that in case of loss of life resulting from the negligence of any steamboat employe the company shall, as a penalty, pay not less than $2000 nor more than $10,000, according to the discretion of the jury before which the heirs bring suit.

The "St. Louis" was wrecked within 150 yards of the Missouri bank, but Judge Faris held that the Federal statue not only supersedes the State law, but forbids bringing any action in the State courts.

The court based the decision upon a ruling of the United States Supreme Court, in 1886, in the case of the steamer City of Norwich, which was sunk with considerable loss of life.

The Supreme Court held, said Judge Faris, that the insurance on the steamer constituted no part of the owner's interest in the ship or its freight, within the meaning of the law, and did not enter into the amount for which the owner could be held liable for damages.

**Passed to Aid Shipowners.**

The statute was passed at a time when the merchant marine was languishing, and was designed to encourage shipowners by limiting the amount for which they might be held liable in case of loss of life and property. The law provides that in case of any loss of life or injury, "incurred without the privity or knowledge" of the owner, the liability for damages "shall in no case exceed the value of the interest of the owner in the vessel and in her freight then pending."

"Under the law," said Judge Faris, "the liability of the owner is limited to the value of passenger fares and freight charges on the trip in question, and to the salvage from the wreck. The owner complied with the law, in that the steamer was in a seaworthy condition, had a crew of full complement, and in all other respects properly left her dock."

As a further protection to shipowners, it was stated, the ancient law carries with it an injunction preventing any one with claims from suing in any but the Federal courts.

The apportionment of the sum of $400 among the claimants is in the hands of U. S. Commissioner Mitchell, who has not made a report.

## DEMOCRATS TO OPEN CAMPAIGN

**Igoe and Hawes to Speak in 20th Ward Tomorrow Night.**

The Democratic campaign in the Twentieth Ward will be opened tomorrow night with a meeting at Forrester's Hall, formerly Hibernian Hall, at 3619 Finney avenue, at which Congressman W. L. Igoe will instruct women in how to register and Harry B. Hawes will urge his candidacy for Congress in the Eleventh District. Mrs. J. E. Burgess, committeewoman, and Committeeman J. J. Gallagher of the ward also will speak.

The Democratic League of St. Louis County also will open its campaign tomorrow night with a meeting at the Courthouse in Clayton, to be addressed by John M. Atkinson, Democratic nominee for Governor.

## U. S. READY TO AID WRANGEL

**By the Associated Press.**

LONDON, Sept. 9.—The Russian Liberation Committee here, which is an anti-Bolsheviki organization, today issued an official statement received from Constantinople saying, among other things:

"The representative of America, Rear Admiral Newton A. McCully, stated to Brandski, Minister of Finance in Gen. Wrangel's Government, that the United States are ready to give him economic aid and asked him to present a list of goods wanting in the Crimea."

# MERCHANT MARINE STATUTE INVOKED IN DAMAGE SUIT

**Case of Infant Children Against Packet Company for Death of Mother On in U. S. Court.**

A statute passed by Congress 70 years ago to foster a merchant marine was invoked in the United States District Court today in the case of two infant children of Mrs. Nora R. Robertson, who lost her life when the Tennessee River Packet Co.'s steamer "St. Louis" struck a snag and foundered in the Mississippi River, 22 miles south of St. Louis, Sept. 2, 1918.

Through their guardian, E. B. Samuels, the children sued to recover damages for the death of their mother. Judge Faris stated that the evidence showed the accident was due entirely to negligence of the crew. The disaster occurred at night, but evidence showed that the snag had been visible above the surface of the water for many weeks before, or, according to some witnesses, for several months.

The Court held, however, that under the Federal statute the plaintiffs were entitled to recover only a share of the passenger fares and freight charges of that particular trip, in addition to the salvage from the wreck. These items amounted altogether to only $400.

As there are many other claims against the company on account of the wreck, including those arising fro mthe loss of freight, court attaches estimated that the children would recover only a pittance, possibly the amount of their mother's fare.

At the same time it was revealed that the company collected $22,500 insurance on the loss of the steamer. The Court held that this sum was exempt from all claims arising from the wreck.

**State Law of No Avail.**

There is a Missouri State statute providing that in case of loss of life resulting from the negligence of any steamboat employe the company shall, as a penalty, pay not less than $2000 nor more than $10,000, according to the discretion of the jury before which the heirs bring suit.

The "St. Louis" was wrecked within 150 yards of the Missouri bank, but Judge Faris held that the Federal statue not only supersedes the State law, but forbids bringing any action in the State courts.

The court based the decision upon a ruling of the United States Supreme Court, in 1886, in the case of the steamer City of Norwich, which was sunk with considerable loss of life.

The Supreme Court held, said Judge Faris, that the insurance on the steamer constituted no part of the owner's interest in the ship or its freight, within the meaning of the law, and did not enter into the amount for which the owner could be held liable for damages.

**Passed to Aid Shipowners.**

The statute was passed at a time when the merchant marine was languishing, and was designed to encourage shipowners by limiting the amount for which they might be held liable in case of loss of life and property. The law provides that in case of any loss of life or injury, "incurred without the privity or knowledge" of the owner, the liability for damages "shall in no case exceed the value of the interest of the owner in the vessel and in her freight then pending."

"Under the law," said Judge Faris, "the liability of the owner is limited to the value of passenger fares and freight charges on the trip in question, and to the salvage from the wreck. The owner complied with the law, in that the steamer was in a seaworthy condition, had a crew of full complement, and in all other respects properly left her dock."

As a further protection to shipowners, it was stated, the ancient law carries with it an injunction preventing any one with claims from suing in any but the Federal courts.

The apportionment of the sum of $400 among the claimants is in the hands of U. S. Commissioner Mitchell, who has not made a report.

# DEMOCRATS TO OPEN CAMPAIGN

**Igoe and Hawes to Speak in 20th Ward Tomorrow Night.**

The Democratic campaign in the Twentieth Ward will be opened tomorrow night with a meeting at Forester's Hall, formerly Hibernian Hall, at 3619 Finney avenue, at which Congressman W. L. Igoe will instruct women in how to register and Harry B. Hawes will urge his candidacy for Congress in the Eleventh District. Mrs. J. E. Burgess, committeewoman, and Committeeman J. J. Gallagher of the ward also will speak.

The Democratic League of St. Louis County also will open its campaign tomorrow night with a meeting at the Courthouse in Clayton, to be addressed by John M. Atkinson, Democratic nominee for Governor.

# U. S. READY TO AID WRANGEL

By the Associated Press.

LONDON, Sept. 9.—The Russian Liberation Committee here, which is an anti-Bolsheviki organization, today issued an official statement received from Constantinople saying, among other things:

"The representative of America, Rear Admiral Newton A. McCully, stated to Brandski, Minister of Finance in Gen. Wrangel's Government, that the United States are ready to give him economic aid and asked him to present a list of goods wanting in the Crimea."

6th and Chestnut · 8th and Locust · Grand and Shenandoah · Taylor and Delmar
**Conrad's** — Exponents of Good Living Since 1874 — SELLS for LESS
Union and Vernon · De Balviere and Waterman · Delmar and Limit

**Because We Buy Direct**

and cut out all unnecessary expenses is the reason that "Conrad's Sells for Less." Compare these prices with what you have been paying and figure the saving for yourself.

**CHICKENS** Freshly dressed springers for broiling or roasting; 2 to 3½ pounds each ... lb. 43c
**PALM OLIVE SOAP** Limit of 10 bars ... 10 for 74c
**JELL-O** All flavors; 3 packages 39c | **ARGO STARCH** 5-lb. pkg. 44c
**CAMPFIRE MARSHMALLOWS, 2 pkgs., 29c**
SUGAR-CURED **BACON** Sweet and tender. The good quality will surprise you. Whole, half or quarter side; pound ... 34c
HONEY-KRUST **BREAD** A large, wholesome loaf at a saving of 2 cents; fresh twice daily ... 8c
**MAZOLA OIL** One-gallon can..$2.22 Half-gallon can..$1.12 Quart can ........60c Pint can ........ 32c
**Guatemala COFFEE** Rich, aromatic and exceptional value; increasing daily in popularity; pound ... 40c
**Ketchup** Blue Label; large 16-ounce bottle; regular 35c size ... 23c
**Lemons** Choice; 360 size; very special, per dozen ... 10c
**POTATOES** Extra fancy Cobblers.. 10 lbs. for 53c
**Assorted Basket Fancy Fruits** As low as ... 50c

**At Eighth Street Store Only**
**OWN MAKE PEANUT BAR** Special, per lb... 39c
No matter how much you pay you cannot get any better.
Mexican Penochio, each......10c | Asst. Cream Caramels, lb.....50c
Assorted Chocolates, lb.......49c | Peanut Brittle, lb.............39c
Assorted Nut Patties, each...10c | Peanut Choc. Clusters, lb....49c
French Mixed Candy, lb.......39c | Broken Milk Chocolate, lb....59c
All Candies are of our own manufacture and fresh daily.
Something Very Special **CHERRY PIES** 45c
Baked in our own sanitary bakeshop; well filled with rich red cherries, and the crust—you just have to taste it to appreciate its goodness, each

OCEAN STEAMERS OCEAN STEAMERS

**CUNARD-ANCHOR**
**ANCHOR-DONALDSON**

Historical places and institutions in Europe—always a source of information and education—may be visited to advantage at this time of the year. Your comfort is assured if you travel on one of our steamers.

| | | | |
|---|---|---|---|
| Vauban | New York to | Liverpool | Sept. 14 |
| Caronia | New York " | Plymouth and Cherbourg | Sept. 18 |
| Aquitania | New York " | Cherbourg and Southampton | Sept. 21 |
| Italia | New York " | Patras, Dubrovnik and Trieste | Sept. 23 |
| Carmania | New York " | Liverpool | Sept. 25 |
| Saturnia | Montreal " | Glasgow | Sept. 25 |
| Mauretania | New York " | Cherbourg and Southampton | Sept. 30 |
| Imperator | New York " | Cherbourg and Southampton | Oct. 7 |
| K. A. Victoria | New York " | Liverpool | Oct. 9 |

Passenger and Freight Services. For later sailings apply to 1135 Olive Street, Post-Dispatch Bldg., St. Louis

ADVERTISEMENT

*Hair Curling Troubles Are Over—Read This!*

Have you heard about the newest way to keep the hair in curl? If not, by all means, cut out these simple directions and try this wonderful method. Procure a new toothbrush and a few ounces of plain liquid silmerine from your druggist. Apply enough of the liquid with the brush to moisten the hair from root to tip just before doing it up. You will be quite astonished when you find you have such lovely waves and curls they appear altogether natural, instead of having been artificially acquired. Best of all, the waviness will last very much longer than it would otherwise.

Your hair, of course, will have more "body" and fluffiness than where the drying, singeing, waving iron is used. It will appear glossier and livelier, for silmerine has proved equally desirable as a dressing for the hair. You'll find it pleasant to use, and it will leave no sticky, greasy or streaky trace.

After you eat—always use **EATONIC** (FOR YOUR STOMACH'S SAKE)

—one or two tablets—eat like candy. Instantly relieves Heartburn, Bloated Gassy Feeling. Stops indigestion, food souring, repeating, headache and the many miseries caused by

**Acid-Stomach**

EATONIC is the best remedy, it takes the harmful acids and gases right out of the body and, of course, you get well. Tens of thousands wonderfully benefited. Guaranteed to satisfy or money refunded by your own druggist. Cost a trifle. Please try it!

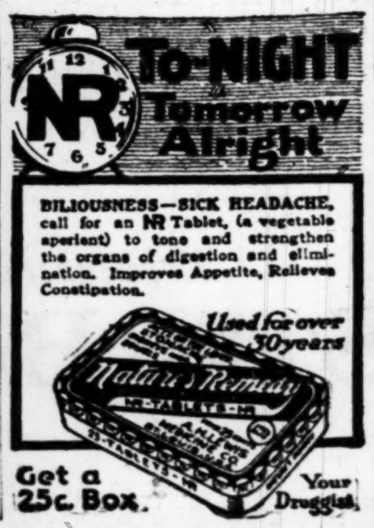


AMUSEMENTS

**Orpheum** THE BEST IN VAUDEVILLE (Orpheum Circuit)
2:15—Twice Daily—8:15
William Seabury & Co.
Bobby Randall, Alfred Latell
Norton & Nicholson
Ben K. Benny
Smith & Miller, Roy & Arthur
Eva Shirley and Boys
Mats.: 15 to 50c; Eves., 25c to $1.00 (Except Sat., Sun., Holidays)

PHOTO PLAY THEATERS

**What Is the Love Flower?**

AMUSEMENTS

**SHUBERT-JEFFERSON**
LAST MATINEE SATURDAY
A UNIQUE REVUSICAL COMEDY
GREENWICH VILLAGE FOLLIES
JAMES WATTS, TED LEWIS, VERNA GORDON, AL. HERMAN and the 20 FAMOUS ARTISTS' MODELS
NEXT SUNDAY—SEATS TODAY
Oliver Morosco Presents
**William Courtenay**
In the Smartest Comedy of the Year.
"CIVILIAN CLOTHES"
With a Typical Morosco Cast.
Nights, 50c to $2. Mats. Wed. & Sat., 50c to $1.50. Seats also at Conroy's.

**AMERICAN** Nights, 8:15, 50c to $2.50. Saturday Mat., 50c to $2.
BOOTH TARKINGTON'S COMEDY HIT,
**CLARENCE** CHICAGO COMPANY INTACT
Seats also at Conroy's, 1100 Olive
Sunday Next—Seats Today
**LITTLE WOMEN**
A Play by Marian De Forest, Based on Louisa Alcott's Famous Book. Nights, 50c-$1.50; Matinees Wednesday and Saturday, $1.00.

**COLUMBIA** 18c 36c
11 A. M.—Ceaseless Daily—11 P. M.
Belmont's Canary Opera
SKELLY & HEIT
YOUNG & FRANCES
JOHNNY KEAN
SAMPSON SILVERTON & CO.
First Presentation of
"The Valley of Doubt"
By WILLARD MACK

14th and Locust **GAYETY** Mat. Daily
ALWAYS A GOOD SHOW
BIGGEST, BRIGHTEST BURLESQUE SHOW ON EARTH!!!
'Million-Dollar-Dolls'
With Joe Freed! Great Cast! Beauty Chorus!
Next— "Victory Belles"

JUNIOR THEATRES Orpheum Circuit
**Grand** OPERA HOUSE 18¢ 36¢
11 A. M.—Continuous—11 P. M.
9—Big Vaudeville Acts—9
"THE NIGHT BOAT"
By John B. Hymer
JA DA TRIO · THOS. POTTER DUNNE
Orville Stamm · Redmond & Wells
Dancing Humphreys · Rose & Thorn
Harry & Kitty Sutton · Clifford & Bothwell
Orchestra—Photoplays—Pipe Organ
News Digest.

**EMPRESS**
The Only Theater in the City Playing Pantage's Big Vaudeville Road Show.
OH THAT MELODY
With a Flock of Broadway Beauties.
WALTERS & WALTERS
BRITT WOOD
GEORGE TOGA
KATLAND
With 20 Little Actors.
LONNIE MACE
MATINEE DAILY 3 P. M., 25c
Excepting Sundays and Holidays.
Evenings, 7:30 and 9 P. M.
Sundays Continuous 2 to 11 P. M.
15c—ADMISSION—36c

**RIALTO** Grand at Olive · Orpheum Circuit Junior Theatres
TWO SHOWS NIGHTLY—7 AND 9 P.M. 25¢-45¢
ROGER IMHOF—HUGH CONN
MARCELLE—COREENE
Presenting the Gleeful Comedy
"IN A PEST HOUSE"
Rarick & Davis, Royal Gascoignes
Three Stewart Sisters, Harris & Harris
Frank Kennedy · Kinograms · Topics
Matinees Sat. and Sun. at 2:30
Sat. Mat., All Seats 25c
Sun. Night Seats Reserved
On Sale One Week in Advance

Afternoon 15¢-25¢ Continuous Shows 1—11 · **Loew's** GARRICK · Night 15¢-27¢-36¢ Continuous Shows 1—11
TODAY SEENA OWENS in "The House of Toys"
FRED HUGHES—The Welsh Tenor & FOUR OTHER ACTS

**STANDARD** UP-TO-DATE BURLESQUE
SOME SHOW
WITH
Tommy "Bozo" Snyder
SOME BEAUTY CHORUS
NEXT WEEK—TIDDLEDY-WINKS.

**Annual Fall Festival**
Benefit of the PROTESTANT ORPHANS' HOME
ST. CHARLES ROCK ROAD
On the Grounds of the Home
SUNDAY, SEPTEMBER 12TH
Admission Complimentary.

**BASEBALL TODAY**
**Browns vs. Washington**
SPORTSMAN'S PARK
Grand Av. and Dodier St.
2 GAMES—First Starts at 1:45 P. M.
Seats on Sale at Dengler & Hatz Cigar Co., Boatmen's Bank Bldg.

**CAVE DANCING ACADEMY** 29th and Olive. Dancing Sunday Afternoons, and Every Evening Except Mondays. Classes Wednesday and Friday Evenings.

PHOTO PLAY THEATERS

**STRAND**
SIXTH—ST. CHARLES
TODAY AND ALL WEEK
BIGGEST THRILLER SINCE THE WORLD BEGAN
SHIPWRECKED AMONG CANNIBALS
(A Universal Production)
Astounding, authentic life pictures of man-eating, head-hunting Cannibals of the LAND GOD FORGOT now presented for first time in history
2000 VIVID SCENES

PHOTO PLAY THEATERS PHOTO PLAY THEATERS

COME! IT'S PARAMOUNT WEEK!
**DELMONTE THEATER**
CLARA AND DELMAR
*"The Largest One-Floor Theater in the World"*
Presenting the Greatest Paramount Picture of the Year
**"HUMORESQUE"**
FANNIE HURST'S story that cries to hide its laughter and laughs to hide its tears. The picture embodies the finest character acting ever filmed, featuring Alma Rubens and Vera Gordon.
GENERAL ADMISSION PRICES, 44 CENTS
CONTINUOUS TODAY, FROM 2 TO 11 P. M.

**KINGS** THEATER AIRDOME Adjoining Kings Theater · Kings Highway Near Delmar
LAST THREE DAYS
Mae Murray and David Powell
—IN—
"The Right to Love"
A PARAMOUNT SUPER-SPECIAL
A Daring Story, Set in Exotic Turkey. Better by Far Than "On With the Dance"
ALL NEXT WEEK · DOROTHY DALTON in "Half an Hour" · A PARAMOUNT PICTURE

**PERSHING THEATRE AND AIRDOME** and **MOZART AIRDOME** Delmar at Bayard
BEGINNING TONIGHT
**CHARLES RAY**
In a Paramount Picture
"A Village Sleuth"
Gosh All Hemlock! Wonder Who Killed Him? There's Tracks From the Lake an' Everything. Looks Like Dirty Work.

**SHENANDOAH** GRAND AND SHENANDOAH and **GRAND-FLORISSANT** GRAND AND FLORISSANT
ALMA RUBENS in "THE WORLD AND HIS WIFE"
A PARAMOUNT PICTURE

**LINDELL** Grand and Herbert — ELSIE FERGUSON in "LADY ROSE'S DAUGHTER." A Paramount Picture.
**JUNIATA** Grand and Juniata — WALLACE REID in "WHAT'S YOUR HURRY?" A Paramount Picture.

WEST END **LYRIC** AND LYRIC SKYDOME
BEGINNING TODAY
DORIS KEYNON
IN "THE HARVEST MOON"
THE PICTURE BEAUTIFUL
DAVID H. SILVERMAN'S ORCHESTRA
AT THE WEST END LYRIC THEATER

New **Grand** · SKOURAS' THEATERS OF BETTER ENTERTAINMENT · **Central**
THREE DAYS MORE
CHARLES RAY
In His Greatest Picture
"45 Minutes From Broadway"
By GEORGE M. COHAN
A FIRST NATIONAL ATTRACTION
GENE RODEMICH'S ORCHESTRA

WILLIAM FOX **LIBERTY** DELMAR NEAR GRAND
NEXT SATURDAY AFTERNOON AT 2:15
THE LIBERTY WILL RE-OPEN FOR THE SEASON,
Presenting
The Greatest Screen Production of the Year
Justin Huntley McCarthy's Great Stage Success and Novel
"IF I WERE KING"
Featuring
WILLIAM FARNUM
A FOX SPECIAL IN EIGHT REELS
COMMENTS OF THE PRESS AFTER THE FIRST BROADWAY SHOWING:
William Fox has never sponsored a better picture. William Farnum as Villon is at his best. It moves with breathless suspense of a Jack London story.—N. Y. American.
An ideal vehicle for William Farnum, who repeats the success he made in "A Tale of Two Cities." The production has great charm.—N. Y. Morning Telegraph.
William Farnum has never appeared to better advantage. The presentation is splendid from every point of view.—N. Y. Tribune.
Farnum's performance one of the best things he has ever done.—N. Y. Times.

**DELMAR** · THE BEST IN PHOTOPLAYS · **CONGRESS**
Frank Keenan in "DOLLAR FOR DOLLAR" · Eileen Percy in "HER HONOR THE MAYOR"
DORIS MAY and DOUGLAS McLEAN in "Let's Be Fashionable"

**What Is the Love Flower?**

ASK ANYBODY WHO SAW IT AND LISTEN TO THEIR VERDICT—ALWAYS THE SAME
"GO AND GET IT
IS THE GREATEST PICTURE I HAVE EVER SEEN",
See it at the CENTRAL Only 3 Days More

# CLUB CALLS ON G. O. P. BODY TO REMEDY FRAUD

## Resolution Presented to City Committee Reiterates Seventeenth Ward Troubles.

A memorial from the Seventeenth Ward Republican Club to Chairman George W. Strodtman of the Republican City Committee, urging him to aid in "remedying the disgraceful frauds committed" in the Seventeenth Ward in the primary, was mailed to Strodtman yesterday by Joseph B. McCoy, attorney for the club. The memorial had been authorized at a meeting of the club recently, at which members voted to refuse to register unless some attention were given to their complaint. It was written and signed by McCoy.

Negroes of the Seventeenth Ward have charged on numerous occasions since the primary that Frank M. Slater was "counted in" as City Commiteeman from that ward over Ernest Patillo, negro. They have presented their case to Mayor Kiel, who advised them to take it to the grand jury.

Copies of the memorial went to Arthur M. Hyde, Republican nominee for Governor, Senator Selden P. Spencer and Chairman J. G. Hughes of the Republican State Committee. In it Strodtman was informed that the negroes have decided "that unless Republican leaders in St. Louis in some measure endeavor to assist in remedying the disgraceful frauds committed in the Seventeenth Ward in the primary, as a silent protest against ballot stealing the negroes of St. Louis should not register, because their registered vote, counted by the present election officials, would be worse than wasted, the past indicating that such vote would be counted for Democrats."

The memorial also declares that "because negroes are of a different race is no reason for defrauding them, and I dare to assert that no member of the Republican City Committee would even wink at barefaced fraud in the Twenty-fifth or Twenty-eighth wards. Only in negro wards are outrages permitted."

McCoy also asserts that "recently the assumed threat of thousands of Republicans to vote the Democratic ticket because a national committeeman refused to resign, brought about a party housecleaning which is admitted to be salutary," and inquiries, "Why, then, should not the Republican rascals in St. Louis negro wards be turned out?"

### Booze Worth $250,000 Seized.

BOSTON.—Whiskey valued at approximately $250,000 was seized during the past week while it was being illegally transported through New England, according to Federal Prohibition Agent William J. McCarthy. The seized liquor was described as "New York output."

# MAN IN AUTO HELD UP IN PARK AND ROBBED OF $65

## Two Men in Speedster Driven by Negro Overtake A. W. Deacon, a Salesman.

Two white men, riding behind a negro chauffeur in a red automobile of the speedster type, stopped Andrew W. Deacon of 5386 Pershing avenue, a salesman, in Forest Park near Skinker road at 12:10 a. m. today. The white men, armed with revolvers, made Deacon get out of his automobile, after which they searched him and took $65.

As they stepped back into their automobile, the white men ordered the chauffeur to "turn around and beat it" west. Deacon drove to the Mounted District Station and reported the holdup. He said he had noticed the speedster car following him for some distance east in the Clayton road, overtaking his machine just after he had entered the park.

# FOLK FOR COX AND THE LEAGUE

## Former Governor Says Cox's Election Is Essential to Peace.

Special to the Post-Dispatch.

WASHINGTON, Sept. 9.—In a letter last night at a rally of local Democrats, former Gov. Joseph W. Folk of Missouri came out squarely for acceptance of the present League of Nations covenant without nullifying reservations. Folk said he regarded the election of Gov. Cox as essential to the welfare of the United States and the peace of the world.

"If there be defects in the covenant, and no document prepared by human hands ever has been perfect," he wrote, "it is more practical to remedy the defects than to destroy the entire structure and attempt to erect another in its place, as seems to be the plan of the Republican candidate. The league question would have been settled long ago had it not been for partisan efforts to discredit the great work of President Wilson."

### Fiume National Council Resigns.

By the Associated Press.

FIUME, Sept. 9.—The Fiume National Council resigned today.

# SPANISH EMIGRATION INCREASES

By the Associated Press.

MADRID, Sept. 9.—Announcement that further large numbers of persons are emigrating from the big cities of Spain is causing much comment in the newspapers of Madrid, which argue that the country is being impoverished by the constant drain on its better elements.

The Council of Emigration today furnished the Associated Press with statistics for the first six months of 1920, which show that 59,700 more persons emigrated than during the same period of last year. Of those emigrating, 11,000 went to Argentina, 39,000 to Cuba, 5000 to the United States, 1200 to Brazil, 1000 to Uruguay and smaller numbers to various other countries.

ADVERTISEMENT

# Ruth Roland's Beauty Advice

Ruth Roland, that beautiful a[...] famous for her wonderful compl[...] When her friends inquired about it, [...] said, "It's all due to a simple [...] preparation called derwillo, which I [...] twice daily. Any girl or woman [...] beautify their complexion if they [...] my advice. Here it is: Just go to [...] up-to-date toilet counter and get a [...] tle of derwillo, use it as directed, [...] lo! the first application will astonish [...] It immediately gives the skin a you[...] ful, rosy-white appearance and [...] baby softness so much desired by every[...] one." Be sure to read the large an[...] nouncement of Miss Roland's soon to ap[...] pear in this paper, in which she tells how to instantly have a beautiful, [...] white complexion and soft unwrin[...] skin everyone "Just loves to touch." In the meantime try derwillo today; you will be delightfully surprised.

To rent a room—use a Post-Dispatch WANT AD.

*New York* *Philadelphia* *Chicago* *Dayton*

# STERNBERG'S

716 Washington Av.

*For Friday and Saturday, We Feature Again*

## Hundreds of New Fall and Winter Coats *and* Suits

### At Enormous Savings

***Buy Now—and Save***

The Coats and Suits offered in this collection are of the highest type and were bought at special price concessions, and in order to induce early buying we have reduced our usual small margin of profit to the minimum.

## $39.50

*$39.50* *$39.50*

SIZES 16 TO 46

***Fabrics***

| *THE SUITS—* | *THE COATS—* |
|---|---|
| *Tricotine* | *Bolivia* |
| *Silvertone* | *Suedine* |
| *Wool Velour* | *Velour* |
| *Duvet de Laine* | *Crystal Cloth* |

*Plain and Fur Trimmed Models*

Coat and Suit Sections, Enlarged Third Floor.

*Friday and Saturday, Another Great*

## Sale of Hats

*$7.50* *$5* *$5*

Hats of distinctive charm in silk and Lyons velvet and duvetyne as well as combinations with metallic textiles. A special window display has been arranged.

## $5 & $7.50

***Values Up to $12.50***

## New Fall Dresses

*Exceptional Values*

*$19.75*

High-class New Autumn and Fall Dresses, showing many clever style innovations.

## $16.95 $24.75 $29.50

Satins, Georgettes, crepe de chines, tricotines, serges, charmeuse; Dresses for any and every occasion. Sizes for women and misses.

**Special!** *A wonderful collection of new box and knife plaited Skirts of Plaid* **$12.95**

# Kuppenheimer GOOD CLOTHES

## Make an Investment in Good Appearance

OF course, we feel the responsibility of every Kuppenheimer suit. And we know what you expect of it: *long service—good appearance.*

You never fail to get it because everything necessary for your satisfaction is provided, fabrics that are true in every texture and pure in every fibre, suits designed to fit and tailored to retain their shape,

—that's why your purchase of a Kuppenheimer suit is an **investment** in good appearance.

*Kuppenheimer Clothes are sold in St. Louis at*

# STIX. BAER & FULLER

GRAND-LEADER

—*the House of Kuppenheimer clothes*

Copyright, 1920, The House of Kuppenheimer

# If Fighters Kill the Golden Goose, We Take It They'll Have to Start on a New Lay

## BROWER HITS FOR CIRCUIT AGAINST SOTHORON IN 4TH

### Jacobson Twice Hits Into Double Plays With Mates on the Paths.

FIRST GAME.
WASHINGTON AT ST. LOUIS
0 1 0 1 0 0 0 1 0 0
0 0 0 0 0 0 0 0 0
BROWNS
0 0 0 0 0 2 0 1 0 0
0 0 0 0 0 0 0 0 0

**The Batting Order.**

| WASHINGTON. | BROWNS. |
|---|---|
| Judge 1b. | Gerber ss. |
| Milan lf. | Gedeon 2b. |
| Rice cf. | Sisler 1b. |
| Roth rf. | Jacobson cf. |
| Harris 2b. | Williams lf. |
| Ellerbe 3b. | Smith 3b. |
| O'Neill ss. | Tobin rf. |
| Gharrity c. | Severeid c. |
| Erickson p. | Sothoron p. |

Umpires—Hildebrand and Moriarty.
Attendance—3000.

SPORTSMAN'S PARK, Sept. 9.—About 7000 persons turned out to see the Browns in the double header today against Washington. It was their first appearance since the eastern jaunt. Allan Sothoron was sent to the hill for the locals, with Severeid catching. Erickson and Gharrity worked for the Senators. Nick Atrock amused the crowd with his pre-game antics.

**FIRST INNING.**

WASHINGTON — Judge walked. Milan lined to Jacobson. Judge out stealing, Severied to Gedeon. Rice flied to Williams. NO RUNS.

BROWNS—Gerber singled to right. Gedeon sacrificed, Erickson to Judge. Sisler walked. Jacobson hit into a double play, Harris tagging second and throwing to Judge. NO RUNS.

**SECOND INNING.**

WASHINGTON—Brower was hit by a pitched ball. Harris doubled over third, Brower going to third. Ellerbe fanned. O'Neil out, Gedeon to Sisler, Brower scoring and Harris taking third. Gharrity struck out. ONE RUN.

BROWNS—Williams out, Harris to Judge. Judge retired Smith, unassisted. Tobin singled to right. Tobin stole second. Severeid flied to Milan. NO RUNS.

**THIRD INNING.**

WASHINGTON—Tobin got Erickson's high fly. Gerber got Judge's high fly in short left. Milan bounded a single over Smith's head. Rice raised to Tobin. NO RUNS.

BROWNS—Sothoron walked. Gerber also strolled. Gedeon sacrificed, Ellerbe to Judge. Sisler was purposely passed, filling the bases. Jacobson again hit into a double play, O'Neill to Harris to Judge. NO RUNS.

**FOURTH INNING.**

WASHINGTON—Brower hit over the right field fence for a home run. Harris struck out. Ellerbe lifted to Tobin. Smith and Gerber let O'Neill's high fly fall between them in back of third and O'Neill went to second. However, Smith's throw to Gedeon got him when he overslid the bag. ONE RUN.

BROWNS—Williams fouled to Judge. Judge got Smith, unassisted. Tobin drew a pass. Tobin was caught stealing, Gharrity to Harris. NO RUNS.

**FIFTH INNING.**

WASHINGTON — Gharrity again struck out. Erickson whiffed. Judge walked. Tobin took Milan's fly. NO RUNS.

BROWNS—Severeid drew four wide ones. Sothoron lined to Harris, and Severeid was doubled off first, Harris to Judge. Ellerbe took Gerber's foul. NO RUNS.

**SIXTH INNING.**

WASHINGTON—Rice got an infield hit past Gedeon. Brower sacrificed, Sisler to Gedeon. Harris walked. Williams came in for Ellerbe's liner. Williams also got O'Neill's fly. NO RUNS.

BROWNS—Gedeon fanned. Sisler got an infield hit to Ellerbe. Jacobson forced Sisler, Ellerbe to Harris. Williams hit the first pitched ball for a homer into the right field seats, scoring behind Jacobson. Smith singled to right, Harris made a nice stop and retired Tobin. TWO RUNS.

**SEVENTH INNING.**

WASHINGTON—Gedeon let Gharrity's fly fall behind second for a hit. Tobin muffed Erickson's fly and tossed to Gerber, forcing Gharrity. Judge walked, after striking at the first two balls. Gerber went to short center for Milan's pop fly, and doubled Erickson off second with a toss to Gedeon. NO RUNS.

BROWNS—Ellerbe threw out Severeid. Harris threw out Sothoron. Gerber drew a pass. Gedeon fanned. NO RUNS.

**EIGHTH INNING.**

WASHINGTON—Rice drew a pass. Rice stole second. Brower hit by a pitched ball. The Browns protested that Brower struck at the ball, and after a consultation of the umpires he was called back to the plate. Gedeon took Brower's roller and tossed to Sothoron, who covered first, Rice taking third. Harris out, Smith to Sisler, Rice scoring. Ellerbe singled past Gerber. Gerber went into short center for O'Neill's fly. ONE RUN.

BROWNS—Sisler singled to right. Jacobson sacrificed, Erickson to Harris, who covered first. Erickson was taken out and Zachary went to the hill. Rice came in for Williams' liner, but it went through him and was good for three bases, Sisler scoring. Smith was tossed out by Harris, Williams holding third. Tobin tapped to Zachary. ONE RUN.

**NINTH INNING.**

WASHINGTON — Severeid took Gharrity's foul. Zachary struck out. Judge also fanned. NO RUNS.

BROWNS — Severeid fouled to Gharrity. Harris' throw got Sothoron. Ellerbe and Judge retired Gerber. NO RUNS.

**TENTH INNING.**

WASHINGTON—Williams gathered in Milan's fly. Smith took Rice's high fly. Brower struck out. NO RUNS.

BROWNS—Ellerbe got Gedeon's pop fly. Sisler's third hit was a bunt down the third-base line. Ellerbe got Jacobson's foul. Sisler stole second. Ellerbe also went over for Williams' foul. NO RUNS.

## Baseball Scores

### National League.

1 2 3 4 5 6 7 8 9 T
PITTSBURG AT PHILADELPHIA
2 0 0 0 0 1 3 0 0 0
PHILADELPHIA
0 0 0 0 0 0 2 0 0 0

Batteries: Pittsburg—Ponder and Schmidt; Philadelphia—Causey and Tragresser. Umpires—McCormick and Hart.

FIRST GAME.
CINCINNATI AT BOSTON.

| Innings— | 1 2 3 4 5 6 7 8 9 | T. | H. | E. |
|---|---|---|---|---|
| Cincinnati | 0 2 0 0 1 0 1 0 2 | 6 | 12 | 0 |
| Boston | 0 0 0 3 0 1 0 0 0 | 4 | 9 | 4 |

Batteries: Cincinnati—Eller and Wingo; Boston—Scott and O'Neill. Umpires—O'Day and Quigley.

SECOND GAME.
CINCINNATI AT BOSTON.

| Innings. | 1 2 3 4 5 6 7 8 9 | T. | H. | E. |
|---|---|---|---|---|
| Cincinnati | 2 0 0 3 0 0 2 0 0 | 7 | 11 | 0 |
| Boston | 0 2 0 0 0 4 5 0 x | 11 | 12 | 1 |

Batteries: Cincinnati—Ruether, Ring, Brenton and Wingo, Allen; Boston—McQuillon, Townsend and Gowdy. Umpires—Quigley and O'Day.

CHICAGO AT NEW YORK.

| Innings— | 1 2 3 4 5 6 7 8 9 | T. | H. | E. |
|---|---|---|---|---|
| Chicago | 0 0 0 0 0 1 2 0 0 | 3 | 8 | 2 |
| New York | 0 0 0 0 0 2 0 0 0 | 2 | 6 | 2 |

Batteries: Chicago—Alexander and O'Farrell; New York—Douglas, Mehf and Smith; umpires—Rigler and Moran.

### American League.

1 2 3 4 5 6 7 8 9 T
NEW YORK AT CLEVELAND
2 0 1 0 0 0 0 0 0 0
CLEVELAND
1 1 0 1 3 0 0 0 0 0

Batteries: New York—Quinn and Hannah. Cleveland—Coveleskie and O'Neil. Umpires—Connolly and Owens.

BOSTON AT CHICAGO
2 0 0 0 0 1 0 2 0 5
CHICAGO
0 0 0 0 0 0 0 5 1 6

Batteries: Boston—Bush and Schang. Chicago—Cicotte and Schalk. Umpires—Chill and Dinneen.

### POSTPONED GAME.

AMERICAN LEAGUE.
Philadelphia at Detroit; postponed; rain.

## Major League Statistics

### Standing of the Clubs.

AMERICAN LEAGUE.

| CLUB. | W. | L. | Pct. | Win. | Lose. |
|---|---|---|---|---|---|
| Cleveland | 81 | 49 | .623 | .626 | .618 |
| New York | 83 | 52 | .615 | .618 | .610 |
| Chicago | 82 | 52 | .612 | .615 | .607 |
| BROWNS | 64 | 64 | .500 | .504 | .496 |
| Boston | 63 | 70 | .474 | .478 | .470 |
| Washington | 57 | 69 | .452 | .457 | .449 |
| Detroit | 50 | 81 | .382 | .386 | .379 |
| Philadelphia | 44 | 87 | .336 | .341 | .333 |

NATIONAL LEAGUE.

| CLUB. | W. | L. | Pct. | Win. | Lose. |
|---|---|---|---|---|---|
| Cincinnati | 73 | 54 | .575 | .578 | .570 |
| Brooklyn | 76 | 57 | .571 | .575 | .567 |
| New York | 74 | 58 | .561 | .564 | .556 |
| Pittsburg | 67 | 62 | .519 | .523 | .515 |
| Chicago | 66 | 67 | .496 | .500 | .402 |
| CARDINALS | 62 | 69 | .473 | .477 | .470 |
| Boston | 50 | 74 | .403 | .408 | .400 |
| Philadelphia | 52 | 79 | .397 | .402 | .394 |

### Yesterday's Results.

AMERICAN LEAGUE.

Chicago 5-9-1, Browns 3-12-0. Batteries: Williams and Schalk; DeBerry, Burwell and Severeid.

Philadelphia 5-8-4, Detroit 4-11-5. Batteries: Naylor and Perkins; Dauss and Manion.

NATIONAL LEAGUE.

New York 6-11-0, Boston 0-4-1. Batteries: Toney and Snyder; Watson, Townsend and O'Neil. Second game, New York 5-12-0, Boston 1-7-1. Batteries: Sallee and Smith; Rudolph, Townsend and Gowdy.

Brooklyn 7-14-0, Philadelphia 4-10-3. Batteries: Pfeffer and Miller; Meadows, Betts and Tragesser.

### Today's Schedule.

NATIONAL LEAGUE.

Cardinals at Brooklyn; cloudy; 3:30 p. m.
Chicago at New York; cloudy; 3:30 p. m.
Pittsburg at Philadelphia; cloudy; 3:30 p. m.
Cincinnati at Boston; two games; clear; 1:30 and 3:30 p. m.

AMERICAN LEAGUE.

Washington at St. Louis; two games; clear; 1:45 and 3:45 p. m.
Philadelphia at Detroit; rain; 3 p. m.
New York at Cleveland; cloudy; 3 p. m.
Boston at Chicago; cloudy; 3 p. m.

## RIDER ISSUES CALL FOR PIKER "GRID" MEN TO REPORT FOR EQUIPMENT

George L. Rider, director of athletics at Washington University, has issued a call for all Pikeway varsity squad football candidates to report at Francis Gymnasium at 2 p. m. next Tuesday. At this time Rider will equip all players with gridiron paraphernalia. Practice will be started the following day.

The new mentor has not yet secured an assistant, but expects to have an aid before the end of the week. O. B. Littick, who accepted the local offer and then canceled his acceptance, has written to Rider that he has quit coaching. Littick is entering the newspaper business, his father being a publisher.

## O'Rourke Offered Job.

SPRINGFIELD, Mo., Sept. 9.—Steve O'Rourke, manager of the Springfield Western Association baseball club, has been offered the management of the Des Moines (Ia.) Western League club, it was announced here yesterday. O'Rourke went to Des Moines to meet with the club directors.

## GRIMES DEFEATS DOAK IN HURLING BATTLE, 4 TO 2

### Smith Injures Leg, While Hornsby Is Spiked by Brooklyn Hurler at First.

THE COMPLELE SCORE.

CARDINALS.

| | A. | B. | H. | O. | A. | E. |
|---|---|---|---|---|---|---|
| SMITH RF | 1 | 0 | 0 | 0 | 0 | 0 |
| SCHULTZ RF | 2 | 1 | 1 | 3 | 0 | 0 |
| FOURNIER 1B | 4 | 1 | 1 | 14 | 1 | 0 |
| STOCK 3B | 4 | 0 | 1 | 1 | 1 | 0 |
| HORNSBY 2B | 2 | 0 | 1 | 2 | 6 | 1 |
| JANVRIN 2B | 1 | 0 | 0 | 0 | 4 | 0 |
| McHENRY LF | 4 | 0 | 1 | 1 | 0 | 0 |
| LAVAN SS | 4 | 0 | 0 | 2 | 3 | 0 |
| HEATHCOTE CF | 4 | 0 | 1 | 1 | 1 | 0 |
| CLEMONS C | 4 | 0 | 0 | 0 | 0 | 0 |
| DOAK P | 3 | 0 | 1 | 0 | 0 | 0 |
| Totals | 33 | 2 | 7 | 24 | 16 | 1 |

BROOKLYN.

| | A. | B. | H. | O. | A. | E. |
|---|---|---|---|---|---|---|
| OLSON SS | 3 | 1 | 3 | 2 | 5 | 0 |
| JOHNSTON 3B | 3 | 0 | 0 | 0 | 0 | 0 |
| LAMAR, rf | 4 | 0 | 0 | 2 | 0 | 0 |
| WHEAT LF | 4 | 2 | 3 | 2 | 0 | 0 |
| MYERS CF | 3 | 0 | 0 | 2 | 0 | 0 |
| KONETCHY 1B | 4 | 0 | 2 | 13 | 0 | 0 |
| KILDUFF 2B | 4 | 0 | 1 | 0 | 4 | 0 |
| MILLER C | 4 | 1 | 2 | 6 | 1 | 0 |
| GRIMES P | 2 | 0 | 0 | 0 | 2 | 0 |
| Totals | 31 | 4 | 11 | 27 | 12 | 0 |

| Innings. | 1 | 2 | 3 | 4 | 5 | 6 | 7 | 8 | 9 | T |
|---|---|---|---|---|---|---|---|---|---|---|
| CARDINALS | 0 | 0 | 0 | 2 | 0 | 0 | 0 | 0 | 0 | 2 |
| BROOKLYN | 0 | 1 | 1 | 0 | 0 | 0 | 1 | 1 | x | 4 |

BROOKLYN, Sept. 9.—Brooklyn won the first game today from the Cards by 4 to 2 in the series of four in three days.

Eleven hits were made off Bill Doak, including a home run by Zack Wheat in the second inning. Two hits and a sacrifice gave the Dodgers another run in the third. The Cards tied it in the fourth on a pass to Schultz, Fournier's single and Hornsby's triple. Two singles and a sacrifice gave Brooklyn a run in the seventh. Two singles and an infield out brought in the fourth Brooklyn run in the eighth.

Grimes stepped on Hornsby's foot at first base in the seventh and put hi mout. Jack Smith turned his ankle at first in the first inning.

**FIRST INNING.**

CARDINALS—Kilduff tossed out J .Smith. Fournier out same way. Olson tossed out Stock. NO RUNS.

BROOKLYN—Jack Smith hurt his leg when thrown out at first and Joe Schultz went to right for St. Louis. Olson walked on four balls in a row. Johnston flied to Heathcote and Olson was doubled up, Heathcote to Fournier. Hornsby tossed out Lamar. NO RUNS.

**SECOND INNING.**

CARDINALS — Hornsby walked. McHenry tried a sacrifice and forced Hornsby, Grimes to Olson. McHenry died stealing, Miller to Olson. Kilduff threw out Lavan. NO RUNS.

BROOKLYN—Wheat lifted a home run over the right field wall. Hornsby threw out Myers. Koney popped to Stock. Kilduff singled to left. Miller singled to center, sending Kilduff to third. Grimes flied to Schultz. ONE RUNE.

**THIRD INNING.**

CARDINALS—Kilduff tossed out Heathcote. Clemons fouled to Miller. Doak grounded to Koney. NO RUNS.

BROOKLYN—Olson beat out a hit to Stock. Johnston sacrificed, Stock to Fournier. Hornsby threw out Lamar, Olson taking third. Wheat beat out a hit to Hornsby behind first base, scoring Olson and took second on Hornsby's wild throw to Fournier. Lavan made a fine stop behind the box and threw out Myers. ONE RUN.

**FOURTH INNING.**

CARDINALS — Schultz walked. Fournier beat out a hit to Johnston. Stock fanned. Hornsby got a hit for the first time in 14 times at bat. It was a triple over first, scoring Schultz and Fournier. McHenry fanned. Olson threw out Lavan. TWO RUNS.

BROOKLYN—Koney flied to Schultz. Kilduff lined to Lavan. Miller flied to McHenhy. NO RUNS.

**FIFTH INNING.**

CARDINALS—Heathcote grounded out to Koney. Clemons flied to Wheat. Doak beat out a hit to Olson. Schultz scratched a hit to Olson. Grimes threw out Fournier. NO RUNS.

BROOKLYN — Grimes grounded out to Fournier. Olson singled to center. Johnston forced Olson, Lavan to Hornsby. Hornsby tossed out Lamar. NO RUNS.

**SIXTH INNING.**

CARDINALS—Stock flied to Myers. Hornsby flied to Lamar. McHenry scratched a hit past Grimes. Lavan grounded out to Koney. NO RUNS.

BROOKLYN—Wheat out, Hornsby to Fournier. Lavan threw out Myers. Koney tripled to left center. Kilduff popped to Lavan. NO RUNS.

**SEVENTH INNING.**

CARDINALS — Olson threw out Heathcote. Olson threw out Clemons. Doak fanned. NO RUNS.

BROOKLYN—Miller singled over Hornsby. Grimes sacrificed, Fournier to Hornsby. Grimes stepped on Hornsby's foot at first base and Hornsby went down and out. Hornsby limped to the bench and Janvrin went to second base for the Cards. Olson singled past Stock, scoring Miller, and took second on McHenry's throw to the plate. Janvrin threw out Johnston, Olson taking third. Janvrin threw out Lamar. ONE RUN.

**EIGHTH INNING.**

CARDINALS—Schultz fouled to Miller. Fournier flied to Wheat. Stock beat out a hit to Olson. Janvrin fanned. NO RUNS.

BROOKLYN—Wheat singled to right. Myers sacrificed, Janvrin to Fournier. Koney singled to left, scoring Wheat and took second on McHenry's throw to the plate. Kilduff flied to Schultz. Janvrin threw out Miller. ONE RUN.

**NINTH INNING.**

CARDS—Olson threw out McHenry. Lavan flied to Lamar. Heathcote singled over second. Clemons flied to Myers. NO RUNS.

## Boxers Killing Game By Ignoring Contracts, English Promoter Says

(Copyright, 1920.)
LONDON, Sept. 9.

C. B. COCHRAN, the London theatrical magnate and for the past year Britain's, if not the world's leading boxing promoter, further aired his grievances here today against professional boxers.

In an interview given to the Post-Dispatch regarding the announcement that he is giving up promoting boxing bouts, Cochran said he had been the victim of one long series of disregarded contracts.

"The matter reached a climax," he declared, "when I received a cable from Pete Herman announcing that he could not meet Jimmy Wilde on Sept. 27, after having previously postponed the fight from the 15th.

**"So far as I can see a contract means absolutely nothing to any professional boxer when it suits his convenience to get out of a match.** Beckett disappointed me twice and McGoorty threw me down once. Carpentier twice postponed his match with Beckett and in many minor matches my plans have been altered by the whims of the fighters.

"I always have treated all professional boxers I have done business with in a most generous manner. I was in the game because I loved it, and nothing I ever got out of it financially came near to repaying me for the time I devoted to it. **I've lost faith in all professional boxers and I think they will find out, some day, that they are killing the goose that lays the golden egg."**

## Vardon and Ray Win at Atlanta

### Britons Defeat Edgar and Beckett 5 Up and 4 to Play in 36-Hole Match.

By EDWARD RAY.
(Copyright, 1920.)

ATLANTA, Ga., Sept. 9.—The course of the Capital City Club was the setting for our golf maneuvers here yesterday. Our opponents were J. Douglas Edgar, whose club is in this city, and Howard Beckett, professional at the club where we played. We won by 5 and 4 for the 36 holes. It was a good match and interesting, but the course is certainly not one for the decrepit to play over.

As we started yesterday morning's round it appeared that we would have an easy victory, for we became 4 up during the first nine holes. But the fact was neither of our opponents had found himself so early in the match. Later, when they did, in this same round, we were within one hole of holding any lead, for Edgar found his putting eye, while Beckett began to play soundly as the round progressed.

But in the afternoon they slowed off a bit in their team play and the result was we won the deciding hole on the tenth green and were able, partly by breaks in our favor and against our opponents, to hold the match fast until we passed the last point of uncertainty.

Again we found a course with greens of Bermuda grass. I fully agree with Vardon that greens of such quality are not ideal for putting. They are so resilent that an almost impossible delicacy of touch is called for with a putter. Nor were these greens in perfect condition. I should say generally, however, that the course is good.

The fact that Douglas Edgar was not putting up to his usual high standard—for in the afternoon he fell away from the keenness that he regained and kept during the second nine holes in the morning—called attention to the fact that there are other notable details in his play, particularly his mashie shot, which was working quite as well as it should, and, indeed, it should go very nicely, for he plays it with the perfect swing.

**Mashie Stroke a Puzzler.**

It is surprising how few there are anywhere who have really been able to master this mashie. His partner, Beckett, showed much ability. He, too, is a stylist of the more conventional school. I speak of styles like his as being of the conventional school in no spirit other than of praise.

Beckett had his occasional misfortunes, but, on the whole, he played quite a nice game and frequently saved a hole for his side after we had begun to feel confident that we had secured it. He putted well throughout and his lost strokes were as a rule between the tee and the green.

Vardon was off on another of his fine streaks of putting. There were breaks, but it is not often that he finds the hole as consistently as he did yesterday. For a few days he has not been doing quite so well, in this detail, as he did while he way playing in the Northwest, but I am inclined to think that he is beginning another spell of it. Throughout this tour he has been playing beautifully on the greens for long intervals which would lead up to intervals of weakness in this one thing.

## Leading Golfers All Win Place in Semifinal Round

### Jones, Evans, Ouimet and Allis Victors Today in National Golf Tourney.

ROSLYN, N. Y., Sept. 9.—Bobby Jones, Chick Evans, Francis Ouimet and E. P. Allis won their way to the semifinals by their victories in today's 36-hole round of the national amateur golf championship tourney on the Engineers Club links.

With the exception of the match between Allis and J. Wood Platt, which was won 2 up and 1 to go, all of the victories were easily achieved and were forecast by the results of the morning round of 18 holes. At this stage none of the ultimate victors was less than 4 up on his opponent.

It remained for Chick Evans to show the way to his opponent, W. C. Fownes of Pittsburg, by the widest margin—7 up and 6 to play. Bobby Jones defeated F. J. Wright of Boston 6 up and 4 to play, and Francis Ouimet disposed of the Scotch champion, T. D. Armour, 5 and 4.

One of the features of the morning round was the performance of the Atlanta boy wonder, Bobby Jones, who equaled the best performance ever recorded over the course, a 72.

Francis Ouimet also showed at his best since the tourney started, making the 18-hole journey in 76, 38 each nine holes. His opponent was Armour, the Scotch champion.

**Morning Cards.**

The cards:
Out—
Ouimet .......444 444 635—38
Armour .......656 445 436—43
In—
Ouimet ...444 535 544—38—76
Armour ...345 455 635—40—83

**Jones in Great Form.**

Jones and Wright started out as if they were hunting to make a great collection of birdies. Jones proved the better shot and had five birdies among the seven threes in his morning out, while Wright had only two birdies.

Their cards:
Out:
Jones ........534 443 336—35
Wright .......344 354 545—37
In:
Jones ........533 433 543—37 72
Wright .......455 544 744—42—79

Former Champion Fownes did not display the remarkable golf against Former Champion Chick Evans, that he did against ex-Champion Bob Gardner yesterday. Their cards:
Out:
Evans ........554 454 345—39
Fownes .......554 444 546—41
In:
Evans ........444 424 445—35 74
Fownes .......355 534 546—40 81

Wood Platt was in trouble in his morning round with Allis as a result of a couple of slices into the rough, short chips and missed putts. Their cards:
Out:
Allis ........455 533 336—39
Platt ........544 466 545—43
In:
Allis ........354 533 445—36 75
Platt ........444 555 455—41 84

**MORNING RESULTS.**

Francis Ouimet, Boston, was 5 up on Thomas D. Armour, Scotland.

"Chick" Evans, Chicago, was 6 up on W. C. Fownes Jr., Pittsburg.

"Bobbie" Jones, Atlanta, was 5 up on F. J. Wright Jr. of Boston, Mass. (Jones equaled course record of 72.)

E. P. Allis, Milwaukee, was 4 up on J. Woods Platt, North Hills.

## Ruth Knocks Out His 47th Homer

CLEVELAND, O., Sept. 9.—"Babe" Ruth knocked his forty-seventh home run of the season in the first game of the New York-Cleveland series here today. His drive came in the third inning. There was no one on base.

## REPORT RUTH AND OTHER YANKEES WERE INJURED IS DENIED BY HUGGINS

A widely circulated report, originating in brokerage offices and presumably carried by their leased wires, reached St. Louis this morning, and telephone wires were busy with questions by anxious fans.

An Associated Press dispatch from Cleveland, O., where the Yanks play today, quoted Manager Huggins and Secretary Mark Roth as declaring no member of the team had been in any kind of an accident.

According to the ticker rumors Ruth, Meusel, Pratt and Lewis were supposed to have been hurt in an auto crash while riding near Cleveland.

## DEMPSEY IN NEW YORK TO CLOSE DETAILS OF GUNBOAT SMITH MATCH

NEW YORK, Sept. 9.—Jack Dempsey, world's champion heavyweight pugilist, and his manager, Jack Kearns, arrived here today to complete negotiations with the promoters of "Gunboat" Smith for a match in Boston late this month.

Kearns said the San Franciscoan's backers would be here tomorrow to conclude an agreement on terms of the contest. He added that Dempsey was in fine shape, elated at his recent success in the bout with Miske and looking forward confidently to meeting Smith.

## ENGLISH CRICKET TEAM WALKS OVER YANKEES

PHILADELPHIA, Sept. 9.—The Incognito cricket team of England easily disposed of the New York Halifax Cup eleven, at Haverford today, getting rid of them in the first innings for 150 runs and forcing the New York men to follow on. When play opened the New Yorkers had lost six wickets for 70 runs, while the Britons had piled up 375 runs for six wickets in their first time at bat yesterday, when they declared their innings closed.

## Soldier Champion To Box Ray Smith In Coliseum Bout

### Bob Martin to Face Rival Overseas Celebrity Instead of Meehan.

By JOHN E. WRAY.

Willie Meehan, the roly-poly mystery of the boxing game, will be missing from the scene next Tuesday night at the Coliseum, when the soldier champion, Bob Martin, climbs into the Future City A. C. ring for his second appearance in this city. Meehan had been cast for the part of testing out Martin in an eight-round bout here. It was announced that he had consented to appear.

Engine trouble developed before the match-making was well under way, however, and Willie dropped out. The Future City Club officials announced last night that Sergt. Ray Smith, another soldier celebrity, would replace Meehan as Martin's opponent.

Meehan's claim to fame was based on his record against Jack Dempsey, against whom, according to Pacific Coast authorities, he had boxed six times, gaining two decisions, losing one and drawing three times. However—and this is a large HOWEVER—Meehan's fame subsequently was tarnished. He was knocked out by a party named "Fat" Larue, in San Francisco, and "Fat" came to grief at the mauleys of that poor old punching bag, Carl Morris.

**Martin "Kayoed" Smith.**

The substitution of Sergt. Smith may therefore be all for the best. Martin has twice battled the Sergeant. The first time at Cleveland Martin was outpointed; owing to an injured hand he had to retire from the ring for several weeks thereafter. Subsequently they met and Sergt. Ray bit the canvas in the seventh round, after outpointing Martin up to the time of the kayo, according to reports of the bout.

Martin's career is being watched with interest, largely because he has the one asset dear to the hearts of ring hero—worshipers—the old wallop. He has a punch and some cleverness and has been nursed along now for about a year by Jimmy Bronson, the overseas referee, who thinks his protege will be ready for Jack Dempsey in another year.

Jimmy started out feeding old and decrepit veterans of the ring to his pet tiger; nor had Martin been browsing much in circles where danger lies, until recently Bronson told the Post-Dispatch that he was about ready to take the covers off his heavy artillery and get to work in the upper section of the fight world. He specified that he was willing to let Martin fight Frank Moran, Willie Meehan, Knockout Brennan and Gunboat Smith, which is a class ahead of anything his fighter has yet faced.

**Not Ready for Dempsey.**

Bronson says that he is not going to send his man after the top-notchers, like Dempsey and Wills, until he has gained sufficient experience against the second-raters.

If Martin should prove the goods later, Bronson's judgment will be a boon to the boxing game where title competition is rare. In the meantime Martin always gives his best efforts and usually uncoils a knockout wallop in his bouts.

**Now comes "Peewee."**

John "Peewee" Kaiser will be the principal attraction on the National Sporting Club four-round boxing card tomorrow night at the First Regiment Armory.

John is graduating, with his parents' consent, and under the management of his father. Tommy Brammel, who spent several years teaching "Peewee" the game, and who was directly responsible for his remarkable success as an amateur, has been passed up by the Kaisers, much to the regret of those who know the circumstances under which "Peewee" came to the front.

Kaiser will fight Benny Shapiro, another former amateur, who has been boxing professionally of late.

The Sporting Club's complete card follow :

**Peewee Kaiser vs. Benny Shapiro.**
**Geo. Lindsay vs. Young Haney.**
**Young Abe Attell vs. Morris Mickey.**
**Battling Marlow, East St. Louis, vs. Kid Shields, Venice, Ill.**
**Willie Colona vs. Kid Hoke.**
Al Neist will referee.

## RUTH HITS HOME RUN IN EXHIBITION BATTLE; BODIE OUT FOR SEASON

PITTSBURG, Pa., Sept. 9.—A crowd of more than 25,000 fans witnessed an exhibition game between New York Yankees and the Pittsburg Pirates here yesterday, the victory going to the visitors, 7 to 3. Both teams worked recruit pitchers, Zinn for Pittsburg and Ferguson for New York.

Babe Ruth satisfied the crowd in the ninth inning when he made a home run. He poled the ball over the right-field fence in the longest hit ever seen at Forbes Field.

In the second inning Bodie, the Yankee center fielder, tripled, and then scored on a wild pitch. In sliding into the home plate he caught his foot on the rubber. He was taken to St. John's Hospital with a severely injured ankle and it was not until several hours later that surgeons announced their belief that no bones were broken, but that in all likelihood he would be out of the game for the remainder of the season.

Score:

| CLUB. | 1 2 3 4 5 6 7 8 9 | T. | H. | E. |
|---|---|---|---|---|
| N. Y. Americans | 0 1 0 0 0 4 0 0 2 | 7 | 10 | 1 |
| Pittsburg Nat. | 0 0 1 2 0 0 0 0 0 | 3 | 3 | 1 |

Batteries—Ferguson and Hoffman; Zinn and Haeffner.

## EAST SCORES FIRST IN INTERSECTIONAL NET EVENT AT PHILADELPHIA

PHILADELPHIA, Sept. 9.—In the first match of the East-West tennis tournament at the Germantown Cricket Club today, C. S. Garland, Pittsburg, **defeated Ralph H. Burdick, Chicago, in straight sets, 6—0, 6—3, 6—2.**

## SPORT SALAD

BY L. C. Davis

### ROUGH STUFF.

THE Walrus and the Carpenter
Were sitting in the stand;
They noted some peculiar things,
They couldn't understand.
For guys who always slugged the ball
Went to the plate and fanned.

The fielders booted everything,
As though they had imbibed
Of something that contained a kick,
A doctor had prescribed;
Which wasn't very strange because
The players had been bribed.

"Do you suppose," the Walrus said,
"If William Burns were here,
Assisted by Old Sleuth himself,
They'd catch a gambolier?"
"I doubt it," said the Carpenter,
And dropped a bitter tear.

**KEEP OFF THE GRASS.**

Army worms ate all the grass off the lawn at the city hall. Either they can't read or they don't believe in signs.

**Maybe they thought they'd show a sample of their work and get on the payroll and fraternize with the hookworms in the hall.**

The Chicago grand jury is going after the gamblers. But it is as hard to catch a gambler as it is a profiteer.

**Most any gambolier will bet you 10 to 1 you can't prove that he is a gambler.**

The gams may set up the claim that when they bet on the Phillies they thought it was a horse race.

**THE GAMBOLIER.**

LIKE any honest fellow,
The longest odds I lay.
Like any honest fellow
I bribe the men who play.
Like any honest fellow
I have a conscience clear.
I'm a rambling rake of poverty,
The son of a gambolier.

THEN he gambled, he gambled,
He gambled up and down,
And he gambled all around;
He gambled, he gambled,
And he gambled till the jury cut
him down.

**QUITE SO.**

In order to convict a guy of gambling there must be an element of chance. If the game is fixed in advance so the bettor can't lose, there is no element of chance. Hence, say nothing of ergo, he wasn't gambling.

**It's like betting on Jack Dempsey or Man o' War. The chances of losing are practically negligible.**

Take a guy that rolls a peanut around the block with a toothpick to pay an election bet. That's not gambling. It's downright lunacy.

## ST. LOUIS SOCCERITES DEFEAT WEST GORTLAND ELEVEN BY 2-0 SCORE

BORAS, Sweden, Sept. 9.—The St. Louis football team which has been meeting Swedish teams for the last few weeks, defeated West Gortland, 2 to 0, here yesterday. Brown and Marre scored the goals for the Americans. The game was very fast and was witnessed by a large crowd.

## ST. MARY'S SCHOOL BAND ON TOUR WITH YANKEES

BALTIMORE, Sept. 9.—St. Mary's Industrial School band, composed of 27 youths, departed last night to tour the West with the New York Yankees. The boy musicians, schoolmates of Babe Ruth, will give a series of concerts for the benefit of their building fund. They will play and sing. A new song has been composed for them entitled, "Battering Babe."


FOR QUALITY CIGARS — Get it at WOLFF-WILSON SEVENTH AND WASHINGTON — ORIGINAL PRICE CUTTERS

# CIGARS AT CUT PRICES

## FRIDAY and SATURDAY

Just Received a Big Shipment of
**ALCOMO CIGARS**
A Splendid Value for the Price.
**2 for 15c; Box of 50, $3.68**

**JARONA BONTON**
Mild Havana Blend
**Extra Special—5 for 40c; Box of 50, $3.98**

| | |
|---|---|
| **POW-HA-TAN** Morro Castle, 10c straight size, 5 for 42c; box of 100, $8.23 | **EL MACCO** Club shapes, 5 for 45c; box of 50, $4.38 |
| **LA PREFERENCIA** Victoria, 2 for 25c size, 5 for 50c; box of 50, $4.98. | **MURIEL** Rothschild, 13c size, 5 for 60c; box of 50, $5.48. |
| **FLOR DE MELBA** Perfectos, 2 for 25c size, 5 for 52c; box of 50, $5.18. | **FLOR DE MELBA** Presidents, 15c size, 5 for 60c; box of 25, $2.98. |
| **EL SIDELO** Chesterfields, 15c size, 5 for 60c; box of 50, $5.98. | **FIRST CONSUL** Josephine, 15c size, 5 for 60c; box of 50, $5.98. |

SANCHEZ & HAYA Clear Havana Blunts; special, each......14c
Drum of 50, $6.88

TUNGSTEN, 6 for 35c; can of 25 ......$1.38
LA RESTA, 3 for 20c; can of 25 ......$1.63
EL TORO BREVAS, 4 for 25c; box of 50......$3.12
LITTLE CHANCELLOR, 4 for 25c; box of 50......$3.12

**CANDY SPECIAL**
Delicious Cream Filberts; regular 60c value—full pound ......**49c**

**RAZOR BLADE SPECIAL**

| | |
|---|---|
| 50c Pkg. Gillette Blades......37c | 40c Pkg. Eveready Blades....29c |
| $1.00 Pkg. Gillette Blades.....73c | 50c Pkg. Auto Strop Blades....37c |
| 50c Pkg. Durham Blades......39c | $1 Pkg. Auto Strop Blades....73c |
| 50c Pkg. Gem Blades......39c | 35c Pkg. Enders' Blades......25c |
| $5.00 Gillette Razor......$3.98 | $1.50 Eveready Stropper......98c |
| $5 Auto Strop Razor......$3.98 | $5 Icy-Hot Lunch Kit......$2.98 |
| $5 Kanner's Slide Stroke Stropper for all safety blades......$3.98 | $2.00 Gem Jr. Stropper......$1.49 |
| $6 Brown-Sharpe Clippers......$3.98 | $3 values in old-style Razors..98c |
| $2 values in Razor Strops......98c | $1.00 Shaving Brushes......69c |
| $1 values in Razor Strops......49c | $1.50 Shaving Brushes......98c |
| $1.00 Gem Razor........79c | $1.00 Enders' Razor....79c |
| $1.00 Eveready Razor...79c | Splitdorf Spark Plugs.$1.17 |
| $1.00 Durham Razor....79c | $1.00 Razor Hone.......69c |

FREE—A package of Gillette, Gem, Eveready or Durham Blades with a Dubeledge Stropper. Sharpens and keeps sharp safety razor blades, Special **$1.98**

**GET YOUR FILMS TODAY**

# AMERICAN WOOLEN STOCKS RISE WITH PRICE REDUCTIONS

## New Schedule for Woolens 15 to 20 Per Cent Lower —Money Down to 6 Per Cent.

By Leased Wire From the New York Bureau of the Post-Dispatch.

NEW YORK, Sept. 9.—The Evening Post in its copyrighted financial review today, says:

"Money rates on the Stock Exchange relaxed to six per cent this afternoon and in response to that movement the bidding-up of industrial stocks was resumed. It resulted in recovery of many of yesterday's declines but, as a rule, in nothing more. American Woolen stock recovered 2⅜ points; possibly in connection with the company's announcement of its new prices today. Compared with the prices fixed at the corresponding period a year ago they represent reduction of 15 to 20 per cent on the various grades of woolen goods. This is a smaller reduction than the trade had professed to look for. It fairly corresponds, however, to the percentage of decline in raw wool prices since last September, although retail prices of woolen goods were pushed up materially in the intervening period. Bradstreet's 'index number of commodity prices on Sept. 1,' as given out today, gives the unit of $17.97 as against $18.82 Aug. 1 and $20.86 in February. This represents an average decline of nearly 14 per cent in seven months.

**French Loan Oversubscribed.**

"This morning's announcement that the $100,000,000 French loan had been imediately taken and the Underwriting Syndicate accordingly released of obligation, gave the banking community's appraisal of the terms on which it was issued. Naturally, a fractional premium was bid for the bonds on the curb. The oversubscription does not mean that the bonds have yet passed into the hands of the final investor, whose bid for them the market itself will presently indicate. There can be no possible doubt of the higher intrinsic value of these bonds at the price of issue. Incidentally, the Anglo-French 5's once more touched par today.

"The foreign exchange market still showed no indication of reassurance at the placing of this loan. Rates on Paris hardly moved today, but sterling declined to a lower rate than it has touched since the reaction from the $4 price of April began. As one of the sidelights on the fall in German exchange to 1⅞ cents per mark after having recovered to 3¼ at the end of May, the Reiche Bank's statement as of Aug. 31 shows outstanding notes to have increased on the marks' old valuation.

**Effect of Crop Estimate.**

"So far as the wheat crop is concerned, the Government's monthly estimate marks some considerable disappointment of the high hopes entertained in June. The grain trade had then begun to predict as large a harvest as 825,000,000 bushels and the department's July estimate named 809,000,000. Adverse conditions in parts of the spring wheat country put down the total indicated yield to 795,000,000 bushels in the August report, it now is given at 770,000,000. The new estimate would place the year's total wheat harvest 171,000,000 bushels under that of 1919.

"This would be an 18 per cent reduction in the yield, which is a matter for regret, although certainly nothing more than what must have been expected at the start from the 16 per cent reduction in acreage. It should also be added that the indicated yield of wheat, although much less than that of last year or the year before, is more than 13,000,000 bushels in excess of either 1917 or 1916, and is greater than any actual American harvest before the war. Furthermore, the Government report gives corn very much the best September condition in 14 years and foreshadows the largest yield on record, while the indicated yield of oats has been exceeded only in three years of our history. The effect of this on the season's market for cereal should be considerable, already the current 'spot price' for corn and oats is below that of last September, though prices of wheat and flour are above last year's.

"Equally important is the fact that, notwithstanding the increase in the yield of all other grains far greater than the decrease foreshadowed for the wheat yield, prosperity in the farm country would seem to be assured."

## Foreign Exchange and Domestic Money

Special to the Post-Dispatch.

NEW YORK, Sept. 9.—There was an irregular tone to the foreign exchange movement today with the greatest activity in dealings in exchange on the less important centers. A further material decline occurred in Brazil exchange, and the rate on Argentina remained at the low record established yesterday. Large transactions were made in exchange on Austria and Greece. Belgian exchange was in supply from banking sources in large amounts, and the dealings in German exchange were also on a large scale. Sterling was lower, demand declining to 3.52⅝, but developed a firmer tone in the later afternoon. Business in French and Italian was quiet, without material change in rates.

Sterling, demand 3.53, cables 3.53⅝, bank 60 days 3.50, bank 90 days 3.49, commercial 60 days 3.49, commercial 90 days 3.48.

France, demand, 6.76; cables, 6.77.
Italy, demand, 4.34; cables, 4.35.
Belgium, demand, 7.16; cables, 7.20.
Switzerland, demand, 16.39; cables, 16.43.
Holland, demand, .31⅝; cables, .31¾.
Germany, demand, 1.89; cables, 1.90.
Austria, demand, .42; cables, .43.
Greece, demand, 10.24.
Sweden, demand, 20.40; cables, 20.45.
Norway, demand, 14.35; cables, 14.40.
Denmark, demand, 14.35; cables, 14.40.
Spain, demand, 14.80; cables, 14.84.
Hungary, demand, .39.
Czecho-Slovakia, demand, 1.58.
Poland, demand, .48.
Finland, demand, 3.20.
Rumania, demand, 2.25.
Jugo-Slavia, demand, .95.
Far Eastern rates:
Yokohama, demand, 50.25; cables, 50.75.
Hongkong, demand, 75.00; cables, 75.00.
Shanghai, demand, 106.00; cables, 106.50.
Calcutta, demand, 32.25; cables, 32.75.
Other exchanges:
Argentina, spot, 119.85.
Canada, demand, 90.50.
Brazil, demand, 17.10.

Prime mercantile paper 8 per cent. Government bonds steady. Railroad bonds irregular. Time loans strong; 60 days, 90 days and six months, 8½@8¾ per cent. Call money steady; high, 7; low, 6; ruling rate, 7; closing bid, 6; offered at 7; last loan, 6; bank acceptances, 6¼.

# NEW YORK STOCKS

Special to the Post-Dispatch.

NEW YORK, Sept. 9.—Total sales on the New York Stock Exchange today were 450,000 shares, compared with 534,000 yesterday. Sales to 2 p. m. were 321,500.

Following is a list of today's sales on the Stock Exchange, with the high, low, closing prices and the net changes for the day:

**Industrials.**

| STOCKS. | Sales. | High. | Low. | Close. | Net Ch'ge. |
|---|---|---|---|---|---|
| Am. B. Sug.. | 1,400 | 82 | 80½ | 81½ | •1¼ |
| Am. C. com. | 300 | 35⅛ | 35 | 35⅛ | •⅛ |
| A. G & W. I. | 2,000 | 136 | 132½ | 136 | •2 |
| Allis C com. | 200 | 34½ | 34 | 34½ | •½ |
| AH&L pfd. | 200 | 72⅝ | 72½ | 72⅝ | •⅝ |
| Am. Wool | 2,600 | 83½ | 81 | 83¼ | •2 |
| do pfd. | 100 | 95⅛ | ..... | 95⅛ | •⅛ |
| Am. Sugar | 800 | 112 | 111 | 111½ | ..... |
| Am. Sumatra. | 300 | 85¼ | 84¾ | 84¾ | —1 |
| Am. L O com. | 300 | 69⅝ | 68½ | 69⅝ | •⅜ |
| Am. Tob pf n. | 100 | 90 | ..... | 90 | ..... |
| [illegible] | | | | | |
| Dome Mines | 400 | 11¼ | .... | 11¼ | ..... |
| G. N. O. ctfs.. | 100 | 32 | .... | 32 | ..... |
| Gulf Sta. Stl. | 1,200 | 57 | 53⅝ | 57 | •3¾ |
| Haskell & B.. | 400 | 70¼ | 68¾ | 70¼ | •1¾ |
| Insp. Cop. | 200 | 48 | 47¾ | 47¾ | —¼ |
| Int. Nickel | 3,100 | 19⅜ | 19¼ | 19⅜ | •¼ |
| Hydraulic Steel | 5,200 | 33 | 32¼ | 33 | •¾ |
| Iron Prod. C.. | 100 | 42⅛ | .... | 42⅛ | —⅛ |
| Kennecott C.. | 300 | 26 | 25⅞ | 26 | ..... |
| Miami Cop. | 1,000 | 19¾ | 19⅝ | 19½ | —¼ |
| Midvale Stl. | 500 | 39½ | .... | 39½ | •¼ |
| Nat. Lead | 600 | 77 | 76⅝ | 76¾ | •½ |
| do pfd | 200 | 101¼ | 100½ | 101⅛ | •⅛ |
| Nev Cons | 1,000 | 11½ | 11¼ | 11¼ | —½ |
| Otis Steel | 100 | 23 | .... | 23 | ..... |
| [illegible] | | | | | |

**Railroads.**

| STOCKS. | Sales. | High. | Low. | Close. | Net Ch'ge. |
|---|---|---|---|---|---|
| [illegible] | | | | | |
| do pfd. | 200 | 63¼ | .... | 63¼ | —1¼ |
| Unl Ry. Inv. | 2,000 | 11½ | 11 | 11⅜ | •⅜ |
| do pfd. | 400 | 22¼ | 21½ | 22 | •1⅜ |
| Wabash | 300 | 9⅝ | 9⅝ | 9⅝ | —¼ |
| do pfd. A. | 1,300 | 28 | 27⅜ | 28 | •¼ |
| West. Md. | 400 | 10⅜ | .... | 10⅜ | .... |
| do 2d pfd. | 600 | 17 | 16½ | 16½ | —1½ |
| West. Pac. | 500 | 30¼ | 29¾ | 30¼ | •⅜ |
| do pfd. | 200 | 68¼ | .... | 68¼ | —¼ |
| W. & L. E | 600 | 12¼ | 12¼ | 12¼ | .... |

*Increase. —Decrease. ..Unchanged.

NOTE—Stocks quoted in the table are common stocks unless they carry the abbreviation "pfd." or are specified "rts." or "ctfs."

**Metals and Equipments.**

| STOCKS. | Sales. | High. | Low. | Close. | Net Ch'ge. |
|---|---|---|---|---|---|
| [illegible] | | | | | |
| Am. Stl. F. | 500 | 36 | ..... | 36 | —⅝ |
| Am. Zinc | 200 | 13 | ..... | 13 | •⅛ |
| Anaconda Cop | 2,300 | 54 | 53 | 54 | •1 |
| Baldwin Loco. | 15,300 | 110 | 108½ | 109½ | •½ |
| Beth Stl. B... | 7,000 | 77 | 73⅜ | 77 | •1 |
| do Spc. pfd.. | 100 | 106⅞ | ..... | 106⅞ | ⅛ |
| Beth. Motors | 100 | 6 | ..... | 6 | •¼ |
| Butte Cop. | 100 | 7½ | ..... | 7½ | —¼ |
| Butte & Sup.. | 100 | 19 | ..... | 19 | —1 |
| Chile Cop. | 1,300 | 14⅞ | 14¾ | 14⅞ | —¼ |
| Colo. F. & I.. | 200 | 35½ | 35⅛ | 35⅛ | —¾ |
| Crucible Stl. | 7,100 | 125 | 122 | 125 | •2¾ |
| Cerro Cop. C.. | 800 | 42¼ | 42 | 42 | —¼ |

## Boston Stock Sales

Special to the Post-Dispatch.

BOSTON, Sept. 9.—The following list includes sales and highest, lowest and closing prices for the most active securities dealt in today on the Boston Stock Exchange:

| Sales. | STOCKS. | High. | Low. | Close. |
|---|---|---|---|---|
| 1,500 | Arcadian Cons | 3½ | 3¼ | 3½ |
| 117 | Cal & Ariz | 58 | 57 | 58 |
| 135 | Copper Range | 36 | 35¼ | 35⅝ |
| 300 | Davis Daly | 8⅛ | 8 | 8 |
| 100 | East Butte | 10⅞ | 10 | 10⅛ |
| 55 | Helvetia | 2½ | 2¼ | 2½ |
| 100 | Int Port Chem | 27½ | 25 | 27½ |
| 200 | Island Creek | 59 | 57 | 59 |
| 100 | Mayflower-O C | 6½ | 6⅜ | 6⅜ |
| 110 | New Cornelia | 18 | 18 | 18 |
| 100 | North Butte | 16 | 16 | 16 |
| 65 | Old Dominion | 25 | 24½ | 25 |
| 500 | Swift & Co. | 114¼ | 113 | 114 |
| 330 | Shoe Mach. | 41 | 40¾ | 41 |
| 100 | United Verde | 31 | 30½ | 31 |
| 125 | Utah Metal | 1⅜ | 1⅜ | 1⅜ |
| 400 | Ventura Oil | 17½ | 17 | 17½ |
| 10 | Cal. & Hecle | 300 | 300 | 300 |
| 100 | Int. Prod. | 19¼ | 19½ | 19¼ |
| 950 | Mason Val. | 1¼ | 1¼ | 1¼ |
| 500 | St. Mary's | 14½ | 14½ | 14½ |

**Paris Comments on Low Rate.**

PARIS, Sept. 9.—Commenting on the new French loan to be floated in the United States, this morning's newspapers lay emphasis upon the statement that the loan being paid off was not a loan by Government bankers to France and Great Britain. This, it is added, explains what are termed the onerous conditions of the new loan. It is pointed out that the American nation, as represented by its Congress, has shown marked generosity in its dealings with France, never yet having asked a cent's worth of interest on the Government loans made to France during the war.

**Bank of Germany Statement.**

BERLIN, Sept. 8.—The statement of the Imperial Bank of Germany, as of Aug. 31, shows the following changes: Increases—Treasury certificates, 611,740,000 marks; bills discounted, 4,997,956,000; advances, 3,164,000; securities 265,860,000; circulation, 1,747,972,000; deposits, 3,721,571,000; liabilities, 384,322,000. Decreases—Coin 639,050; gold, 6000; notes, 235,000; investments, 23,981,000. The total gold holdings were 1,091,585,000.

## ST. LOUIS STOCKS

Local Bank Clearings

Today ...............$26,634,157.

Transactions on the St. Louis Stock Exchange today, in the aggregate, amounted to 391 shares of stock.

The following is the list of the sales made, the prices paid and the net changes as compared with the preceding day's sales or last previous transaction of record:

| SECURITY. | Sales. | Price. | Net. ch'ge. |
|---|---|---|---|
| Hydraulic B. com. | 50 | 7¼ | •¼ |
| Mercantile Trust | 2 | 335 | ..... |
| Temtor "B" | 4 | 35 | —1 |
| Temtor "A" | 25 | 41½ | •½ |
| Wagner Electric | 7 | 100 | •½ |
| Wagner Electric | 48 | 99¾ | •¼ |
| Wagner Electric | 15 | 99½ | ..... |
| Indiahoma | 150 | 7⅞ | —¼ |
| Indiahoma | 10 | 7¾ | —⅜ |
| Marland | 80 | 4½ | ..... |

*Increase. —Decrease. .....Unchanged.

CLOSING QUOTATIONS.

| STOCKS. | Bid. | Asked. |
|---|---|---|
| First National Bank | ..... | 202 |
| Nat. Bank of Com. | 130 | 131 |
| Mercantile Trust | 335 | ..... |
| American Bakery com. | 20 | ..... |
| Best Clymer pfd. | 93 | ..... |
| Brown Shoe com. | 64 | 65½ |
| Carleton Dry Goods pfd. | 90 | ..... |
| Central Coal and Coke pfd.. | ..... | 8 |
| do com. | 100 | ..... |
| Certain-teed Products 1st pf. | 81¼ | 82 |
| do com. | 51½ | 53 |
| Chicago Ry. Equipment | 113 | 116 |
| Consolidated Coal | 72¼ | 75 |
| Ely & Walker D. G. 1st pfd.. | 93½ | ..... |
| Granite-Bimetallic | .48¾ | .52½ |
| Hamilton-Brown Shoe | 49 | 50 |
| Hydraulic Press Brick com. | 7⅛ | 7½ |
| Indiahoma Refining Co. | 7¾ | 7⅞ |
| International Shoe pfd. | 101½ | ..... |
| do com. | 146 | ..... |
| Marland Refining Co. | 4⅝ | ..... |
| Nat Candy 2d pfd | 91½ | ..... |
| Nat Candy com | 141 | 141⅝ |
| Temtor "A" | 41¼ | 41¾ |
| United Railways pfd | 7½ | 8 |
| Wagner Elec Mfg | 99¼ | 100 |
| Cass Av & F G Ry 4½s | 86½ | ..... |
| United Rys 4s | 44½ | ..... |
| Missouri-Edison Electric 5s.. | 83½ | 85 |

DIVIDEND NOTICES

**Dividend Notice**

Office of Mississippi Valley Trust Company, N. W. corner Fourth and Pine Streets, St. Louis, Mo., September 8, 1920. At a meeting of the Board of Directors of this Company, held this day, a dividend of $4.00 per share on the capital stock was declared for quarter ending September 30, 1920, payable October 1st next to stockholders of record September 30. Transfer books close September 20 and reopen October 1, 1920.

JAMES A. WEAVER, Ass't Sec'y.

FINANCIAL

*Investment Opportunities* and *Our Twenty Payment Plan*

These publications tell of good investment stocks, which can be purchased on small payments, extending over a period of twenty months. This plan was originated by us in 1908. You can secure both free.

*Write for 17-PD*

SLATTERY & Co (Inc.)

*Investment Securities*

40 Exchange Place, New York

We Buy and Sell Western Development Company Preferred Stock

J. P. Fitzgerald & Company

*Stocks and Bonds*

437 Boatmen's Bank Bldg.

# NEW YORK CURB

Special to the Post-Dispatch.

NEW YORK, Sept. 9.—Following is a list of today's sales and highest, lowest and closing prices for the most active stocks dealt in on the Broad street curb:

**INDUSTRIALS.**

| Sales. | STOCKS. | High. | Low. | Close. |
|---|---|---|---|---|
| 1,700 | Acme Coal | 2¼ | 2¼ | 2¼ |
| 100 | Aetna Explos | 9⅞ | 9⅞ | 9⅞ |
| 600 | Am Chicle | 40 | 38 | 40 |
| 200 | Armour Leather.. | 16 | 16 | 16 |
| 200 | Armour Lea pfd. | 94¼ | 94 | 94¼ |
| 300 | Butte Fuel Supply | 46 | 45½ | 45½ |
| 100 | Borden Con Milk | 100 | 100 | 100 |
| 50 | Borden C M pfd.. | 84 | 84 | 84 |
| 200 | Bucyrus | 21 | 20½ | 21 |
| 2,500 | Car Light | 3¼ | 2⅞ | 3⅛ |
| 1,600 | Chicago Nipple | 9⅞ | 9½ | 9¾ |
| 100 | Conolly Tin Foil | 20½ | 20½ | 20½ |
| 200 | Cont. Motors | 9 | 9 | 9 |
| 200 | Davies W. A. | 37¾ | 37¾ | 37¾ |
| 100 | Gardner Motor | 24¼ | 24¼ | 24¼ |
| 4,600 | General Asphalt | 55½ | 50½ | 53½ |
| [illegible] | | | | |
| 7,000 | Bost. & Mont. | 87 | 85 | 86 |
| 1,800 | Cons. Ariz. | 3-16 | 3-16 | 3-16 |
| 1,000 | Cresson Gold | 1 | ¾ | 1 |
| 3,500 | El Salvador | 1½ | 1⅜ | 1½ |
| 200 | Golden Gate | 14 | 14 | 14 |
| 300 | Hecla Min | 4¼ | 4¼ | 4¼ |
| 1,500 | Louisiana Con | 12 | 12 | 12 |
| 500 | Mother Lode | 6 | 6 | 6 |
| 1,700 | Nipissing | 10 | 9¾ | 10 |
| 300 | Tono Belmont | 1¾ | 1¾ | 1¾ |
| 2,700 | Tonopah Divide | 1¾ | 1¾ | 1¾ |
| 250 | Tonopah Ext | 1¾ | 1¾ | 1¾ |
| 200 | Tonopah Mining | 1¼ | 1½ | 1¼ |
| 320 | Un Eastern | 2 15-16 | 2¾ | 2¾ |

| Sales. | STOCKS. | High. | Low. | Close. |
|---|---|---|---|---|
| 2,900 | West End con... | 1¼ | 1 3-16 | 1¼ |
| | **BONDS.** (In $1000 lots.) | | | |
| 20 | Allied Pack 1st 6s. | 59½ | 58½ | 59 |
| 7 | A-Am Oil 7½s | 98⅞ | 98⅞ | 98⅞ |
| 4 | Am Tel 6s, '22 | 94¾ | 94¾ | 94¾ |
| 1 | Am Tel 6s, '24 | 92½ | 92½ | 92½ |
| 3 | Armour 7s | 96 | 95⅞ | 95⅞ |
| 2 | C C C & St L 6s. | 97¾ | 97¾ | 97¾ |
| 234 | French 7s | 100⅜ | 100 | 100⅜ |
| 18 | Morris & Co 7s.. | 98⅛ | 97⅞ | 98⅛ |
| 35 | N Y Cen 7s | 100¼ | 100 | 100¼ |
| 2 | Pan-Am. Pet. 7s.. | 94¾ | 94¾ | 94¾ |
| 10 | NYNH&H 4s | 73½ | 73¼ | 73½ |
| 7 | Sinc. C. 7½s | 90¼ | 90 | 90¼ |
| 1 | Texas Co. 7s | 98⅝ | 98⅝ | 98⅝ |
| 2 | Union Tank 7s | 97½ | 97½ | 97½ |
| 8 | West. Elec. 7s. | 98½ | 98⅜ | 98⅜ |
| | **GERMAN MUNICIPALS.** | | | |
| 15 | French 4s | 49 | ..... | 48¾ |
| 10 | French Vic. 5s | 60 | 60 | 60 |
| 20 | Berlin 4s | 18 | 18 | 18 |
| 5 | Bremen 4½s | 20 | 20 | 20 |
| 10 | Coblenz | 18½ | 18½ | 18½ |
| 5 | Dresden 4s | 18 | 18 | 18 |
| 16 | Greater Berlin 4s. | 17¼ | 17¼ | 17¼ |
| 15 | Hamburg 4s | 17½ | 17½ | 17½ |
| 35 | Hamburg 4½s | 20 | 19⅝ | 20 |
| 4 | Munich 5s | 19 | 18 | 19 |
| 3 | Stuttgart 4s | 23 | 23 | 23 |

**Sugar.**

NEW YORK, Sept. 9.—Raw sugar easy; centrifugal, 10.78, duty paid; refined, dull and easy; fine granulated, list ranges from 15.00@17.10. Secondhand sugars continue to sell at 14.75. Sugar futures were exceedingly dull and featureless during the forenoon, awaiting more activity on the spot market. Sugar futures closed steady; sales, 1600 tons; October, 10.10c; December, 10c; January, 9.75c; March, 9.60c; May, 9.75c.

**Coffee.**

NEW YORK, Sept. 9.—Coffee—Rio No. 7, 8¼c; futures weak; January, 8.10c; May, 8.90c.

**Oils.**

LINSEED OIL—In lots of 1 to 4 bbls at $1.50 for raw and $1.52 for boiled.

COTTONSEED OIL—Per lb.: Winter white, 19c; do yellow, 18½c; summer white, 18½c; do yellow, 18c; salad, 18½c; cooking white, at 18½c; do yellow, 18c; cocoanut oil, 17c; soya bean oil, 15¼c.

FINANCIAL

BUY HIGH GRADE BONDS—

Secure Safety and 7½ to 8½%

FOR THE COMING YEARS

We will be glad to furnish a selected list of **Gold Notes** and **First Mortgage Bonds**, giving description, rate of interest and YIELDING up to 8½%.

This list includes such 7% issues as Armour & Co., United States Rubber, Simmons Hardware Co. Laclede Gas Co. (St. Louis), Union Electric Co. (St. Louis), Southwestern Bell Telephone Co., Goodrich Rubber Co. and Belgian Government 7½% and French Government 8% Bonds.

WHY ACCEPT LESS THAN 7½% to 8½% ON YOUR MONEY WHEN YOU CAN BUY THE HIGHEST GRADE DIRECT OBLIGATION BONDS yielding 7½% to 8½% ?

To Take Advantage of the present Market.

It is often better to sell 4% or 5% Bonds at a discount in order to buy High Income Bonds today and put your money to work at 7½ to 8½%, than to hold the Low Income Bonds until maturity and lose $30 to $40 a year in Income.

For example—a loss in income of 3% or 4% a year on $1000 means a loss of $300 or $400 in ten years.

NOTE— We Will Accept at Par and Interest Anglo-French 5% Bonds In Exchange for Other Bonds

Other similar BONDS maturing in six months to one year will also be accepted (subject to our approval) in exchange for other securities.

Liberty Bonds accepted at market value.

*Let us advise you whether you can get Better Securities at a Higher Yield*

G. V. Halliday & Co.

*Investments*

Suite 115 Ground Floor ARCADE BUILDING S. W. Cor. Eighth and Olive Sts. Olive 5761, Central 5761

WHILE the Post-Dispatch investigates all Financial Advertising before publication, it necessarily cannot recommend or indorse any investment or speculation advertised. The buyer must exercise his own judgment.

## STRONG TONE AT OPENING OF CURB; RECESSIONS LATER

Special to the Post-Dispatch.

NEW YORK, Sept. 9.—There was a strong tone on the Curb Market at the opening today and small advances were recorded, but later there were recessions on profit-taking sales.

Again business was confined principally to the professional element, as outside participation continued small and insiders did little in the market except keep supporting orders in just under the prevailing quotations. Considerable interest was shown in the initial trading in the new French 8 per cent basis. Offerings were small and sales were made at an advance of ¼ of a point over the subscription price. Later, however, an easier tendency prevailed in these bonds. Other issues were firm and moderately active.

General Asphalt was in good demand and rose several points. Sweets Co. continued heavy around yesterday's lowest level. Submarine Boat was a shade lower. R. J. Reynolds and Mercer Motors, on the other hand, ruled firm. Business in this department was considerably curtailed because of the listing of several issues on the Stock Exchange overnight.

Oil shares were strong and active in spots. Simms Petroleum was about a point higher, and an advance of several points was recorded in White Oil. Skelly, Guffey-Gillespie, Pennok and several others were firm and higher. On the other hand, international Petroleum was in supply and lost about a point.

The mining stocks continued in fair demand, with the interest generally centered in the low-priced issues.

**Bar Silver.**

NEW YORK, Sept. 9.—Bar silver, domestic, 99½c; foreign, 93½c. Mexican dollars, 71½c.

LONDON, Sept. 9.—Bar silver, 58½d per ounce; money, 5¼ per cent. Discount rates—short bills, 6¾@6 13-16 per cent; three months' bills, 6¾@6 13-16 per cent.

**Metal Markets.**

NEW YORK, Sept. 9.—Copper, standard, nominal; electrolytic, spot, September and October, 18¾@19c. Tin steady; spot and nearby, $45; futures, $45.50. Iron irregular; No. 1 Northern, $51@53; No. 2 Northern, $48@50; No. 2 Southern, $42@43. Antimony, $7.25. Lead steady; spot, $8.50@9. Zinc steady; East St. Louis delivery, $7.75@7.87.

At London: Copper—Spot, £97 7s 6d; futures, £97 12s 6d; electrolytic, spot, £112; futures, £118. Tin—Spot, £267 5s; futures, £273 17s 6d. Lead—Spot, £35 15s; futures, £35 10s. Zinc—Spot, £39; futures, £40 5s.

**Metals at St. Louis.**

Lead was reported firm at 8.62½@8.75 in St. Louis today. Slab zinc was quoted stronger at 7.90.

# WHEAT PRICES ADVANCE ON U. S. CROP FORECAST

## Corn Values Decline on Outlook for Record Crop—Oats Hold Steady.

Special to the Post-Dispatch.

CHICAGO, Sept. 9.—Wheat moved in higher levels most of the session but selling was heavy on every upturn. The reduction of 25,000,000 bushels in the spring wheat promise as indicated by the Government report of the day before caused a rush to buy at the start and shorts were compelled to cover on stop-loss orders. Cash houses supplied the buyer with wheat around the top price and repeated attempts to advance prices found these offerings on tap around the same levels they were first put into the pit. Cash wheat was 2 to 4c higher. Domestic mills took 12,000 bushels. Seaboard reported 100,000 bushels of wheat worked for export. Australian wheat crop is officially estimated at 167,000,000 bushels. December wheat closed at $2.47 to $2.47½, 1½ to 1¾c up, and March $2.43¾, 2c higher.

**Longs Let Corn Go.**

Corn rallied after a weak start but prices broke again during the later trading. The Government report estimated the crop as the largest on record and this caused some pressure at the opening. Bulls forced a rally after the start but uncovered heavy realizing sales and there was some hedging pressure in evidence. Cash corn was steady to ½c lower. Shipping sales were 20,000 bushels. September closed at $1.40⅝ to $1.40⅞, a loss of 1¼ to 1¾c. December at $1.20½ to $1.20¼, and May, $1.17⅝ to $1.17⅛, 1½c lower.

**Oats Rule Steady.**

Oats exhibited a stubborn tone most of the day. There was heavy profit-taking by shorts and cash houses bought September against sales of cash oats made to the east. Cash oats were steady. Shipping sales were 165,000 bushels. September closed at 64 to 64⅛, December at 66⅛ and May, 68⅞, or practically unchanged.

Provisions were strong. Small packers bought and were believed to be removing hedges indicating a better cash demand. Hogs were 25c higher, which also encouraged buying. Pork closed 40c higher, lard, 10 to 15c up and ribs, 10c higher.

## Chicago Stock Sales

Special to the Post-Dispatch.

CHICAGO, Sept. 9.—The following list includes sales and highest, lowest and closing prices for the most active securities dealt in today on the Chicago Stock Exchange:

| SALES. | Stocks. | High. | Low. | Closing. |
|---|---|---|---|---|
| 50 | American Radiator | 69 | 69 | 69 |
| 15 | Am Shipbuilding.. | 88½ | 88½ | 88½ |
| 37 | Am Shipbuild pfd | 65 | 65 | 65 |
| 255 | Armour & Co pfd | 94⅝ | 93⅝ | 94⅝ |
| 85 | Armour Leather.. | 16 | 15⅞ | 15⅞ |
| 50 | Armour Lea pfd.. | 94¾ | 94⅛ | 94⅛ |
| 100 | Case Plow | 10 | 10 | 10 |
| 200 | Chi C & C R pfd | 7 | 7 | 7 |
| 139 | Chi Elev Rys pfd | 4½ | 4⅛ | 4½ |
| 65 | Chi Title & Trust. | 205 | 203 | 203 |
| 160 | Cudahy | 79 | 77½ | 79 |
| 20 | Commonw. Edi.. | 101½ | 101½ | 101½ |
| 530 | Continental Motors | 8¾ | 8⅝ | 8⅝ |
| 150 | Godchaux | 51 | 51 | 51 |
| 200 | Hupp Motor | 15⅜ | ..... | ..... |
| 3,405 | Libby-McNeil | 14 | 13¾ | 14 |
| 400 | Lindsay Light | 6⅝ | 6⅞ | 6⅞ |
| 100 | Mont.-Ward | 32 | 32 | 32 |
| 513 | National Leather. | 10⅞ | 10⅝ | 10⅞ |
| 400 | Orpheum Circ. | 26½ | 26¼ | 26¼ |
| 29 | Quaker Oats pfd. | 88 | 88 | 88 |
| 250 | Reo Motor | 23½ | 23⅛ | 23⅛ |
| 44 | Sears-Roebuck | 140⅞ | 140⅜ | 140 |
| 870 | Shaw, W. W. | 81½ | 77 | 80½ |
| 1,570 | Stewart-Warner | 32¼ | 31¾ | 31¾ |
| 1,005 | Swift & Co. | 114¼ | 112⅞ | 114¼ |
| 1,675 | Swift Int'l | 32½ | 31 | 32 |
| 100 | Temtor com A | 41½ | 41½ | 41½ |
| 2,645 | Un Carb & Carb | 67⅞ | 66½ | 67⅞ |
| 150 | United Paper B. | 30 | 29½ | 30 |
| 100 | United Iron Wks. | 20 | 19⅝ | 19⅝ |
| 325 | Wahl | 48½ | 48 | 48½ |
| 65 | Western Knitting. | 15⅜ | 15⅜ | 15⅜ |
| 50 | Wilson & Co. | 56 | 56 | 56 |
| 15 | Wilson pfd. | 89⅝ | 89⅝ | 89⅝ |
| 80 | Wrigley | 72 | 71⅞ | 72 |

Total sales, 16,500.

FINANCIAL FINANCIAL FINANCIAL FINANCIAL

# $100,000,000

# Government of the French Republic

## Twenty-Five-Year External Gold Loan 8% Sinking Fund Bonds at 100 and Interest

*Beginning December 15, 1920, the French Government is to pay to J. P. Morgan & Co., as sinking fund trustees, not less than $4,400,000 annually; such payments made in quarterly installments during the first five years to be applied to the purchase of bonds in the market up to and including 110% and accrued interest, and the subsequent payments made in semi-annual installments to be applied to the call of bonds by lot at 110% and accrued interest.*

**The Sinking Fund payments will be sufficient to redeem at 110% all of the Bonds at or before maturity**

**Principal, premium and interest payable in New York in United States gold coin without deduction for French taxes, present or future.**

**Coupon Bonds $100, $500 and $1000, registerable as to principal.**

**These bonds constitute an unconditional obligation of the government of the French Republic payable in New York City in dollars.**

Subscription books will be opened at the offices of J. P. Morgan & Co., at 10 o'clock A. M., Thursday, September 9, 1920, and will be closed at their discretion. The right is reserved to reject any and all applications, and also, in any event, to award a smaller amount than applied for.

Amounts due on allotments will be payable at the office of J. P. Morgan & Co., in New York funds to their order, or in Anglo-French External Loan 5% bonds, due October 15, 1920, with final coupon attached, which will be accepted at 102½% flat, viz: Par and accrued interest to maturity, the date of payment (on or before October 1, 1920) will be stated in the notices of allotment. Trust receipts will be delivered pending the preparation of the definitive bonds.

*For full details regarding this issue reference is made to a circular which may be had on application.*

J. P. MORGAN & CO.

THE NATIONAL CITY COMPANY, New York — FIRST NATIONAL BANK, New York

BROWN BROS. & CO.

HARRIS TRUST & SAVINGS BANK, Chicago

GUARANTY TRUST COMPANY OF NEW YORK — BANKERS' TRUST COMPANY

LEE, HIGGINSON & CO. — WM. A. READ & CO. — KIDDER, PEABODY & CO.

J. & W. SELIGMAN & CO.

WHITE, WELD & CO. — SPENCER, TRASK & CO. — KISSEL, KINNICUTT & CO.

LAZARD FRERES — BONBRIGHT & CO., INC.

E. H. ROLLINS & SONS — HALSEY, STUART & CO.

THE CHASE NATIONAL BANK

NATIONAL BANK OF COMMERCE IN NEW YORK — THE LIBERTY NATIONAL BANK

AMERICAN EXCHANGE NATIONAL BANK — CENTRAL UNION TRUST COMPANY OF NEW YORK

THE FIRST NATIONAL BANK OF BOSTON — THE NATIONAL SHAWMUT BANK OF BOSTON

OLD COLONY TRUST COMPANY

BOSTON COMMERCIAL TRUST COMPANY

PHILADELPHIA FIRST TRUST AND SAVINGS BANK — CHICAGO, ILLINOIS, TRUST AND SAVINGS BANK

CHICAGO CONTINENTAL AND COMMERCIAL TRUST AND SAVINGS BANK

CHICAGO TRUST COMPANY OF ILLINOIS

CHICAGO UNION TRUST COMPANY — PITTSBURG-MELLON NATIONAL BANK

PITTSBURG FIRST NATIONAL BANK

CLEVELAND FIRST NATIONAL BANK, Cincinnati — FIRST NATIONAL BANK IN ST. LOUIS

September Ninth, 1920.

# Wall Street News and Comment

—SPECIAL DAILY—

By a Special Correspondent of the Post-Dispatch.

NEW YORK, Sept. 9.—It soon became clear as business started this morning that there was no significance whatever to yesterday's decline, and that it was just one of the little downward turns that is to be expected in a narrow trading market where there had been a bit too much confidence on the long side. When the professionals who had switched to a bear position found that there were no real stocks coming out, they became anxious to cover their short contracts, and in order to do this had to bid up prices a point or more in the speculative leaders before obtaining any sort of a supply. The preponderance of sentiment throughout the street had continued optimistic despite yesterday's reaction, and this optimism was quick to show as soon as prices started forward today. The short interest in the sugars had had a very unpleasant experience on the previous day and yet had not been able to extricate itself. Today, under further urgent bidding for short account, these stocks continued their advance.

The railway shares in their month's advance, following the rate decision had become rather overbought. The advice given to buy this class of stocks had been too general for the good of their market position. Consequently bear traders had been able to exploit this technical weakness with some success.

* * *

**United Fruit and A. I. C.**

United Fruit furnished the sensation of the day in a violent upward swing. The buying was based on the reports that, due to the company's enormous earnings, there is every possibility that a cash dividend of at least $50 a share is to be declared very shortly. United Fruit is the only member of the shipping stocks which has not suffered a severe break in the market. While the other members of this group were breaking wide open, United Fruit has stood up like a rock. This is due to the fact that the company has profited greatly by the big prices for sugar and from its fruit business, while its shipping business has for some time past been a secondary consideration. United Fruit has declared extra dividends in cash from time to time, and another extra now would simply be carrying out a policy which has long been adhered to. Now as to American International Corporation, this concern is known to be a big holder of United Fruit. In some quarters the size of its holdings has been said to be in the neighborhood of 50,000 shares. It can readily be seen that a good sized cash dividend by Fruit would put a lot of cash into the treasury of American International. Also it can be said that what is termed as the very best sort of buying has been going on in A. I. Co. for some time past and the floating supply of this stock is gradually being absorbed.

* * *

**Mexican Petroleum.**

The exclusive statement made in this column on Tuesday that the Mexican Petroleum Co. has increased its holdings of proven oil lands was borne out in every detail in the announcement made by the president of the company today. Mexican Petroleum has practically doubled its oil land holdings, which were considered large before the present deal was put through.

* * *

**Mexican Issues Strong.**

The special strength in the bonds and stocks of all properties interested in Mexico was even more pronounced today than it had been on previous days. Quite likely the De la Huerta interview in which he told of the plans for reconstruction and expressed friendly sentiments for the United States Government, acted as a stimulus. The buying movement in Mexicans has been apparent for some little time and has reflected the view in high financial circles that the new regime is going to work out Mexico's industrial problems successfully. De la Huerta stated that if all the Federal zone lands containing oil were exploited, the Government's share of 15 per cent, which it proposed to keep for itself, would produce enough to run the Government railways and a line of steamships besides. This was construed as decidedly bullish for Mexican National Railway second preferred, which ran up sharply. There was a further remarkable jump in New Orleans, Texas & Mexican stock which carried it up 12 points as compared with last Friday.

* * *

**The Bond Market.**

The feature of the bond market was the strength of the Mexican Government issues following the report of more settled political conditions south of the Rio Grande. These bonds, which have been going up for several days, made an additional gain, the 4 per cents getting up to 31¼ as against 30 yesterday; and the 5 per cents, which were 38 at one time yesterday, selling at 41¼. New Orleans, Texas & Mexico 5s continued in demand at 58. Sales of Canadian Pacific Railway 7s were reported over the counter at 98½, at which figure they were up 1¼ points from their low and within a half point of their issue price. This rise was sympathetic with the general recovery in Canadian securities accompanying the improvement in Canadian exchange.

Traction bonds were reactionary, with the Brooklyn Rapid Transit 7s, which sold yesterday at 42, down to 40¼, and the Interborough Rapid Transit 5s off a fraction to 46. Further profit-taking also made itself felt in railway issues of the type of the St. Louis & San Francisco income 6s, which have been leading the rise in bonds for the last month. It was noteworthy that the 7 per cent equipment bonds, like the Pennsylvanias and Louisville & Nashvilles were not affected by the competition of the French Government issue.

# COTTON COSTS 46 CTS. A POUND

## Texas Committee Recommends Fixing Price at 48 Cents.

By the Associated Press.

AUSTIN, Tex., Sept. 9.—The average cost of producing cotton in Texas during 1920 was fixed at 46 cents per pound by a committee of the Texas Farmers' Institute, in a report adopted here today and which is to be submitted to the institute. The committee report recommends a cotton holding price of 48 cents per pound.

## Chicago Stock Sales

Special to the Post-Dispatch
CHICAGO, Sept. 9.—The following list includes sales and highest, lowest and closing prices for the most active securities dealt in today on the Chicago Stock Exchange:

| Sales. | Stocks. | High. | Low. | Closing. |
|---|---|---|---|---|
| 50 | American Radiator | 69 | 69 | 69 |
| 15 | Am Shipbuilding | 88½ | 88⅛ | 88½ |
| 37 | Am Shipbuild pfd | 65 | 65 | 65 |
| 255 | Armour & Co pfd | 94¾ | 93⅝ | 94¾ |
| 85 | Armour Leather | 16 | 15¾ | 15¾ |
| 50 | Armour Lea pfd | 94⅞ | 94⅞ | 94⅞ |
| 100 | Case Plow | 10 | 10 | 10 |
| 200 | Chi C & C R pfd | 7 | 7 | 7 |
| 159 | Chi Elev Rys pfd | 4½ | 4½ | 4½ |
| 65 | Chi Title & Trust | 205 | 203 | 205 |
| 100 | Cudahy | 79 | 77½ | 79 |
| 20 | Commonw. Edi. | 101¼ | 101¼ | 101¼ |
| 530 | Continental Motors | 8⅝ | 8⅝ | 8⅝ |
| 150 | Godchaux | 51 | 51 | 51 |
| 200 | Hupp Motor | 15⅝ | .... | .... |
| 3,405 | Libby-McNeil | 14 | 13¾ | 14 |
| 400 | Lindsay Light | 6⅝ | 6¾ | 6⅝ |
| 100 | Mont.-Ward | 32 | 32 | 32 |
| 513 | National Leather | 10⅞ | 10⅝ | 10⅞ |
| 400 | Orpheum Circ. | 26½ | 26¼ | 26¼ |
| 29 | Quaker Oats pfd. | 88 | 88 | 88 |
| 250 | Reo Motor | 23½ | 23½ | 23½ |
| 44 | Sears-Roebuck | 140⅞ | 140⅞ | 140 |
| 870 | Shaw, W. W. | 81½ | 77 | 80½ |
| 1,570 | Stewart-Warner | 32¼ | 31⅛ | 31⅞ |
| 1,005 | Swift & Co. | 114¼ | 112¾ | 114¼ |
| 1,675 | Swift Int'l | 32½ | 31 | 32¾ |
| 100 | Temtor com A | 41½ | 41½ | 41½ |
| 2,645 | Un Carb & Carb | 67⅝ | 66½ | 67½ |
| 150 | United Paper B. | 30 | 29½ | 30 |
| 100 | United Iron Wks. | 20 | 19¼ | 19½ |
| 325 | Wahl | 48½ | 48 | 48½ |
| 65 | Western Knitting. | 15⅝ | 15⅝ | 15⅝ |
| 50 | Wilson & Co. | 56 | 56 | 56 |
| 15 | Wilson pfd. | 89⅝ | 89⅝ | 89⅝ |
| 80 | Wrigley | 72 | 71⅞ | 72 |

Total sales, 16,500.

...1.20½ to $1.20¼, and May, $1.17⅞ to $1.17⅛, 1½c lower.

**Oats Rule Steady.**

Oats exhibited a stubborn tone most of the day. There was heavy profit-taking by shorts and cash houses bought September against sales of cash oats made to the east. Cash oats were steady. Shipping sales were 165,000 bushels. September closed at 64 to 64⅛, December at 66⅛ and May, 68⅞, or practically unchanged.

Provisions were strong. Small packers bought and were believed to be removing hedges indicating a better cash demand. Hogs were 25c higher, which also encouraged buying. Pork closed 40c higher, lard, 10 to 15c up and ribs, 10c higher.

FINANCIAL

...epublic ...an ...is to ...less ...terly ...the ...10% ...le in ...onds ...fficient ...s ...in ...cipal. ...ment of the ...& Co., at 10 ...their discre- ...and also, in ...Morgan & Co., ...al Loan 5% ...be accepted ...e of payment ...ment. Trust ...e bonds. ...rcular which

*FIRST NATIONAL BANK, New York*
*...KERS' TRUST COMPANY*
*KIDDER, PEABODY & CO.*
*...ISSEL, KINNICUTT & CO.*
*BONBRIGHT & CO., INC.*
*...TUART & CO.*
*...BERTY NATIONAL BANK*
*...COMPANY OF NEW YORK*
*...WMUT BANK OF BOSTON*
*...UST AND SAVINGS BANK*
*...BANK*
*...ELLON NATIONAL BANK*
*...NAL BANK IN ST. LOUIS*

# Wall Street News and Comment

*—SPECIAL DAILY—*

**By a Special Correspondent of the Post-Dispatch.**

NEW YORK, Sept. 9.—It soon became clear as business started this morning that there was no significance whatever to yesterday's decline, and that it was just one of the little downward turns that is to be expected in a narrow trading market where there had been a bit too much confidence on the long side. When the professionals who had switched to a bear position found that there were no real stocks coming out, they became anxious to cover their short contracts, and in order to do this had to bid up prices a point or more in the speculative leaders before obtaining any sort of a supply. The preponderance of sentiment throughout the street had continued optimistic despite yesterday's reaction, and this optimism was quick to show as soon as prices started forward today. The short interest in the sugars had had a very unpleasant experience on the previous day and yet had not been able to extricate itself. Today, under further urgent bidding for short account, these stocks continued their advance.

The railway shares in their month's advance, following the rate decision had become rather overbought. The advice given to buy this class of stocks had been too general for the good of their market position. Consequently bear traders had been able to exploit this technical weakness with some success.

• • •

### United Fruit and A. I. C.

United Fruit furnished the sensation of the day in a violent upward swing. The buying was based on the reports that, due to the company's enormous earnings, there is every possibility that a cash dividend of at least $50 a share is to be declared very shortly. United Fruit is the only member of the shipping stocks which has not suffered a severe break in the market. While the other members of this group were breaking wide open, United Fruit has stood up like a rock. This is due to the fact that the company has profited greatly by the big prices for sugar and from its fruit business, while its shipping business has for some time past been a secondary consideration. United Fruit has declared extra dividends in cash from time to time, and another extra now would simply be carrying out a policy which has long been adhered to. Now as to American International Corporation, this concern is known to be a big holder of United Fruit. In some quarters the size of its holdings has been said to be in the neighborhood of 60,000 shares. It can readily be seen that a good sized cash dividend by Fruit would put a lot of cash into the treasury of American International. Also it can be said that what is termed as the very best sort of buying has been going on in A. I. Co. for some time past and the floating supply of this stock is gradually being absorbed.

• • •

### Mexican Petroleum.

The exclusive statement made in this column on Tuesday that the Mexican Petroleum Co. has increased its holdings of proven oil lands was borne out in every detail in the announcement made by the president of the company today. Mexican Petroleum has practically doubled its oil land holdings, which were considered large before the present deal was put through.

• • •

### Mexican Issues Strong.

The special strength in the bonds and stocks of all properties interested in Mexico was even more pronounced today than it had been on previous days. Quite likely the De la Huerta interview in which he told of the plans for reconstruction and expressed friendly sentiments for the United States Government, acted as a stimulus. The buying movement in Mexicans has been apparent for some little time and has reflected the view in high financial circles that the new regime is going to work out Mexico's industrial problems successfully. De la Huerta stated that if all the Federal zone lands containing oil were exploited, the Government's share of 15 per cent, which it proposed to keep for itself, would produce enough to run the Government railways and a line of steamships besides. This was construed as decidedly bullish for Mexican National Railway second preferred, which ran up sharply. There was a further remarkable jump in New Orleans, Texas & Mexican stock which carried it up 12 points as compared with last Friday.

• • •

### The Bond Market.

The feature of the bond market was the strength of the Mexican Government issues following the report of more settled political conditions south of the Rio Grande. These bonds, which have been going up for several days, made an additional gain, the 4 per cents getting up to 31¼ as against 30 yesterday; and the 5 per cents, which were 38 at one time yesterday, selling at 41¼. New Orleans, Texas & Mexico 5s continued in demand at 58. Sales of Canadian Pacific Railway 7s were reported over the counter at 98⅛, at which figure they were up 1⅛ points from their low and within a half point of their issue price. This rise was sympathetic with the general recovery in Canadian securities accompanying the improvement in Canadian exchange.

Traction bonds were reactionary, with the Brooklyn Rapid Transit 7s, which sold yesterday at 42, down to 40¼, and the Interborough Rapid Transit 5s off a fraction to 46. Further profit-taking also made itself felt in railway issues of the type of the St. Louis & San Francisco income 6s, which have been leading the rise in bonds for the last month. It was noteworthy that the 7 per cent equipment bonds, like the Pennsylvanias and Louisville & Nashvilles were not affected by the competition of the French Government issue.

## COTTON COSTS 46 CTS. A POUND

**Texas Committee Recommends Fixing Price at 48 Cents.**

By the Associated Press.

AUSTIN, Tex., Sept. 9.—The average cost of producing cotton in Texas during 1920 was fixed at 46 cents per pound by a committee of the Texas Farmers' Institute, in a report adopted here today and which is to be submitted to the institute. The committee report recommends a cotton holding price of 48 cents per pound.

# NEW YORK BONDS

Special to the Post-Dispatch.

NEW YORK, Sept. 9.—Total sales of bonds on the Stock Exchange today were $9,778,000, against $9,529,000 yesterday, $10,036,000 a week ago, $13,959,000 a year ago and holiday two years ago. From Jan. 1 to date, $2,539,981,000, against $2,241,349,000 a year ago and $1,133,934,000 two years ago.

Following is a complete list of bond sales today. Total sales of each security and the high and low prices are given:

(In $1000.)

| Sales. | | High. | Low. |
|---|---|---|---|
| | **UNITED STATES BONDS.** | | |
| 50 | U S Lib 3½s reg | 90.09 | |
| 345 | U S Lib 3½s | 90.10 | to 89.96 |
| 5 | U S Lib 1st 4s | 85.40 | to 85.30 |
| 9 | U S Lib 2d 4s | 85.00 | to 84.80 |
| 100 | U S Lib 1st 4¼s | 85.96 | to 85.70 |
| 3 | U S Lib 1st-2d 4¼s | 97.54 | |
| 776 | U S Lib 2d 4¼s | 85.10 | to 85.02 |
| 650 | U S Lib 3d 4¼s | 88.60 | to 88.52 |
| 2015 | U S Lib 4th 4¼s | 85.28 | to 85.18 |
| 2 | U S Vic 4¾s reg | 95.24 | |
| 523 | U S Vic 4¾s | 95.46 | to 95.36 |
| 397 | U S Vic 3¾s | 95.48 | to 95.36 |
| | **FOREIGN BONDS.** | | |
| 274 | Anglo-French 5-yr. 5s | 100 | to 99⅞ |
| 4 | Argentin G. 5s | 68⅝ | to 68⅝ |
| 77 | Belgium 7½s | 97 | to 96¾ |
| 13 | Belgium 6s, 1921 | 99 | to 98⅞ |
| 5 | Belgium 6s, 1925 | 91¼ | |
| 1 | City of Copenhagen 5½s | 76½ | |
| 53 | City of Paris 6s | 93¼ | to 92¾ |
| 9 | Dominican Republic 5s | 82½ | |
| 10 | Dom of Can 5½% notes, '21 | 97⅜ | |
| 16 | Dom of Can 5½% notes, '29 | 90½ | to 90⅛ |
| 8 | Imp Japan 1st 4½s | 73 | |
| 1 | Imp Japan 2d 4½s | 72½ | |
| 15 | Imp Japan sterling loan 4s | 57½ | to 57 |
| 2 | Rep of Cuba 5s, 1914 | 81½ | |
| 55 | Swiss Govt 8s | 102 | to 100½ |
| 14 | Un K of G B & I 5½s, 1921 | 96⅝ | |
| 86 | U K of G B & I 5½s, 1929 | 92 | to 91¾ |
| 42 | U K of G B & I 5½s, 1939 | 85 | |
| 45 | U K of G B & I 5½s, 1937 | 82¾ | to 82½ |
| 84 | U S of Mexico 5s | 41½ | to 39¾ |
| 12 | U S of Mexico 4s | 31½ | to 30½ |
| | **NEW YORK CITY BONDS.** | | |
| 5 | N Y City 4½s, 1957 May. | 90 | |
| 8 | N Y City 4½s, 1957, new | 89½ | |
| 10 | N Y City 4½s, 1963 | 89¾ | |
| 1 | N Y City 4¼s, 1960 | 83½ | |
| | **RAILWAYS AND MISCELLANEOUS.** | | |
| 3 | Am. Ag. Ch. 1st cvt. 5s | 90 | |
| 6 | Am. Smelting 5s | 74 | to 73⅝ |
| | Am. Tel. & Tel. cvt. 6s | 95 | to 94¾ |
| 5 | Am. Tel. & T. col. tr. 5s | 79¼ | to 79 |
| 2 | Am. T. & T. col. 4s | 75 | |
| 3 | Armour & Co. r. e. 4½s | 76⅝ | to 76½ |
| 48 | A. T. & S. F. gen. 4s | 75⅜ | to 75 |
| | A. T. & S. F. cvt. 4s, 1960 | 83⅛ | |
| 1 | A.T. & S.F. adj. 4s. stp. | 69 | |
| 9 | Atl. Coast Line 7s | 99¾ | to 99⅝ |
| 4 | Atl C L 1st con 4s | 74 | to 74¼ |
| 27 | At C L L & N col tr 4s | 67½ | |
| 23 | Balt & Ohio 6s | 89⅝ | to 88⅝ |
| 17 | Balt & Ohio ref 5s | 68 | to 67½ |
| 19 | Balt & Ohio cvt 4½s | 68⅝ | to 67¾ |
| 4 | Balt & Ohio gold 4s | 67 | |
| 4 | Balt & Ohio prior lien 3½s | 81 | to 80⅝ |
| 2 | B&O 4s, PLE&WV div | 61½ | to 61 |
| 11 | B & O 3½s, Swn div | 74¼ | to 74 |
| 48 | B & O 4s, T & C div | 52¼ | to 51⅞ |
| 12 | B. R. T. 7s | 40½ | |
| 8 | Canada Southern 5s | 83¾ | to 83⅛ |
| 5 | Cent of Ga Ry 6s | 87⅝ | |
| 12 | Central Pacific gtd 4s | 71⅞ | to 71⅝ |
| 3 | Central Pacific gtd 3½s | 77 | |
| 5 | Ches. & Ohio con. 5s | 90⅝ | |
| 10 | Ches. & Ohio cvt. 5s | 80¾ | to 80⅝ |
| 5 | Ches. & Ohio gen. 4½s | 74 | to 73½ |
| 10 | Ches. & Ohio cvt. 4½s | 74½ | to 73¾ |
| 3 | Chi. & Alton rfg. 3s | 44¾ | to 44⅝ |
| 13 | Chicago & Alton 3½s | 38 | |
| 6 | C. B. & Q. gen. 4s | 17¼ | to 17 |
| 2 | C. B. & Q. ext. 4s, Neb. div | 87¾ | to 87½ |
| 101 | C. B. & Q. joint 4s | 95¼ | to 95⅛ |
| 1 | Chicago & Erie 1st 5s | 75½ | |
| 5 | Chi. Gt. West. 4s | 55½ | to 54⅝ |
| 5 | C.M. & St. P. cvt. 5s, ser. B | 70½ | to 70½ |
| 5 | C. M. & St. P. gen. 4s | 66⅞ | |
| 5 | C. M. & St. P. cvt. 4½s | 70⅝ | to 70 |
| 8 | C. M. & St. P. rfg. 4½s | 63½ | to 63 |
| 26 | C. M. & St. P. deb. 4s, 1934 | 64 | |
| 2 | C. M. & St. P. 5s, C&PW div | 98 | |
| 3 | C.M.& St. P. gen. 4½s | 83⅝ | |
| 1 | Chi. & N. W. gen. 5s | 93⅝ | |
| 37 | C. & N. W. gen. 4s | 73⅝ | to 73⅜ |
| 17 | C. & N. W. 7s | 101⅝ | to 101¼ |
| 5 | C R I & P gen 4s | 71¼ | |
| 47 | C R I & P Ry rfg 4s | 67½ | to 67¼ |
| 5 | C St P M & O deb 5s | 84½ | |
| 3 | Chi Union Sta 4½s, ser A | 77 | |
| 1 | Chi Un Sta 6½s | 103 | |
| 7 | Chile Copper cvt 7s | 96¼ | |
| 10 | Chile Copper col tr 6s | 73¾ | |
| 1 | C C C & St L deb 4½s | 76¼ | |
| 5 | C C C & St L gen 4s | 66½ | |
| 1 | Colo & Sou rfg 4½s | 72 | |
| 4 | Con Gas cvt 7s | 99¼ | to 99¼ |
| 2 | Cuba Cane Sugar 7s, tem is | 89 | to 88⅝ |
| 10 | Del & Hud ref 4s | 78¼ | to 78 |
| 7 | Del & Hud 7s | 100½ | to 100 |
| 1 | Den & Rio Grande 4½s | 69 | |
| 13 | Den & Rio G rfg 5s | 54 | to 53½ |
| 37 | Denver & Rio G con 5s | 65½ | to 65 |
| 10 | Des Moines & Ft Dodge 4s | 43½ | |
| 4 | Detroit United Rys 4½s | 60 | |
| 9 | E T V & G con 5s | 85 | |
| 8 | Erie prior lien 4s | 56⅛ | to 55⅞ |
| 17 | Erie gen lien 4s | 47 | to 46 |
| 9 | Erie cvt 4s, series A | 43¼ | to 42¼ |
| 7 | Erie cvt 4s, series B | 42 | to 41⅛ |
| 11 | Erie cvt. 4s, series D | 46 | to 45 |
| 8 | Gen Elec temp 6s | 99 | to 98¾ |
| 7 | Hud & Man ref 5s, ser A | 58 | to 57⅜ |
| 22 | Hud & Man adj inc 5s | 22⅛ | to 21¾ |
| 11 | Illinois Central 5½s | 89⅝ | to 89¼ |
| 5 | Illinois Central 4s (1953) | 67⅝ | to 67½ |
| 5 | Illinois Steel deb 4½s | 77 | |
| 1 | Indiana Steel 5s | 84¼ | |
| 16 | Int. Met. 4½s | 15¼ | to 15 |
| 13 | Int R.T ref 5s | 46¾ | to 46 |
| 5 | Int Ag 5s | 75 | |

| | LIBERTY BOND QUOTATIONS. | | | | |
|---|---|---|---|---|---|
| | Open Today. | High. | Low. | Close. | Prev. Close. |
| Liberty 3½s | 89.96 | 90.06 | 89.90 | 90.00 | 90.00 |
| do 1st 4s | 85.40 | 85.40 | 85.20 | 85.30 | 85.50 |
| do 2d 4s | 84.80 | 85.00 | 84.80 | 85.00 | 85.00 |
| do 1st 4¼s | 85.86 | 85.90 | 85.70 | 85.72 | 85.60 |
| do 2d 4¼s | 85.02 | 85.10 | 85.02 | 85.02 | 85.06 |
| do 3d 4¼s | 88.52 | 88.60 | 88.52 | 88.56 | 88.58 |
| do 4th 4¼s | 85.28 | 85.30 | 85.20 | 85.22 | 85.26 |
| Victory 4¾s | 95.36 | 95.44 | 95.36 | 95.38 | 95.32 |
| do 3¾s | 95.36 | 95.46 | 95.36 | 95.40 | 95.34 |

| Sales. | | High. | Low. |
|---|---|---|---|
| 19 | Inter Mer Mar f 6s | 81½ | to 81 |
| 12 | Iowa Central rfg 4s | 44 | to 43⅞ |
| 2 | Kan. City, Ft. S. & Mem 4s | 65¾ | to 65 |
| 17 | Kan. City Southern 5s | 68¾ | to 68¼ |
| 13 | Kan. City Southern 1st 3s | 54½ | to 53¾ |
| 2 | Kan. City Terminal 1st 4s | 72 | to 71½ |
| 4 | Lackawanna Steel 5s, 1923 | 90 | |
| 6 | Lackawanna Steel fs., 1950 | 82 | |
| 1 | Lake Sh. & M. S. deb 4s, '23 | 81¼ | |
| 3 | Lake Sh. & M. S. deb 4s, '31 | 80½ | to 80¼ |
| 1 | Lehigh Val. of N Y gtd 4½s | 80½ | |
| 7 | Lehigh Valley 6s | 97 | to 96⅞ |
| 2 | Liggett & Myers 7s | 103½ | |
| 5 | Long Island deb 5s, 1937 | 63 | |
| 1 | Lorillard Co. 7s | 105 | |
| 7 | Louisville & Nashville 7s | 101⅝ | |
| 9 | Louis. & Nash. unified 4s | 78½ | to 77⅝ |
| 3 | Manhattan Ry. con. 4s | 55 | |
| 1 | Midvale Steel cvt. 5s | 77¼ | |
| 15 | Mo. Kan. & Texas 1st 4s | 57¾ | to 57 |
| 15 | Mo., Kan. & Tex. rfg. 4s | 39⅛ | |
| 1 | Missouri Pacific con. 6s | 98⅛ | |
| 5 | Missouri Pacific rfg. 5s, 1923 | 88½ | |
| 1 | Mo. Pac. rfg. 5s, 1926 | 84¼ | |
| 1 | Mo. Pac. 5s, 1965 | 76 | |
| 45 | Mo. Pacific gen. 4s | 56½ | |
| 5 | Mon. Power Co. 5s, ser. A | 80⅛ | to 80 |
| 1 | National Tube 5s | 83 | |
| 26 | N. O., Tex. & Mex. inc. 5s | 58 | to 57½ |
| 39 | N. Y. C. & H. R. 3½s | 67 | to 66½ |
| 12 | N. Y. C. & H. R. deb. 6s | 91⅞ | to 91¼ |
| 5 | N. Y. C. & H. R. imp. 4½s | 75⅜ | |
| 1 | N Y Cen & H R deb 4s, 1934 | 75 | |
| 1 | N Y Cen-Lake S col tr 3½s | 60½ | |
| 10 | N Y Cen M C col tr 3½s | 59¾ | |
| 3 | N Y Chi & St L 1st 4s | 71¾ | |
| 3 | N Y Chi & St L deb 4s | 69¾ | |
| 1 | N Y Gas E L H & P Co 5s | 75½ | |
| 4 | N Y G E L H & P pur m 4s | 61⅝ | to 60⅝ |
| 2 | N Y Lack & W 1st 6s | 99½ | |
| 4 | N Y N H & H cvt 6s, 1948 | 76 | to 75½ |
| 5 | N Y Ont & W 1st ref 4s | 65½ | |
| 3 | N Y Telephone deb 6s | 88½ | to 88¼ |
| 46 | N Y Telephone gen 5½s | 80 | to 78 |
| 1 | N Y Westch & Bos 4½s | 45¾ | |
| 6 | Norf & Sou 5s, ser A | 55 | to 54¾ |
| 2 | Norfolk & West con 4s | 74½ | |
| 10 | Norfolk & West cvt 6s | 101 | to 100½ |
| 1 | Norfolk & West divl 4s | 74¼ | |
| 30 | Northern Pac prior lien 4s | 75⅝ | to 75⅜ |
| 1 | Northern Pacific gen 3s | 54 | |
| 1 | Northern States Pow 1st 5s | 74 | |
| 25 | Ore & Cal 1st 5s | 86½ | |
| 1 | Ore Ry & Nav con 4s | 75½ | |
| 1 | Ore Short Line rfg 4s | 74¼ | |
| 2 | Ore-Wash R R & Nav 4s | 70 | to 69⅞ |
| 18 | Pac T & T 5s | 82¼ | |
| 60 | Penn R R 7s, 1930, w i | 103 | to 102¾ |
| 11 | Penn R C con 5s, 1968 | 86¼ | to 85⅛ |
| 4 | Penn R R con 4½s | 89¾ | |
| 12 | Penn R R gen 4½s | 77½ | to 77 |
| 45 | Penn R R con 4s, 1948 | 79 | |
| 2 | Peo & East 1st 4s | 60 | |
| 13 | Peo & East income 4s | 28⅜ | to 28½ |
| 13 | Pere Marquette 4s | 65 | |
| 7 | Phil Co deb 5s, 1922 | 86½ | |
| 6 | Rio Grande & West con 4s | 65 | to 64¾ |
| 2 | Rio Grande & West col 4s | 54⅜ | |
| 11 | Rock Isl, Ark & L 4½s | 67 | to 66 |
| 3 | St L I M & C 4s, R&Gdiv | 69¼ | to 69⅛ |
| 27 | St L & SF pr lien 4s, ser A | 59⅜ | to 59 |
| 7 | St L & S F 5s, ser B | 70¼ | to 70 |
| 6 | StL & S F gen 6s, ser C | 87¼ | to 86⅞ |
| 35 | St L & SF adj 6s | 65½ | to 64½ |
| 158 | St L & S F inc 6s | 55¼ | to 51½ |
| 15 | St L S W con 4s | 64¼ | to 62½ |
| 4 | St L S W Term 5s | 61½ | to 61 |
| 1 | St P M & M con 4½s | 85⅝ | |
| 10 | Seab. A L gen Stn | 53½ | to 53⅛ |
| 7 | Seab Air Line rfg 4s | 84 | |
| 7 | Seab Air Line adj 5s | 39 | to 38½ |
| 5 | South Bell T & T 5s | 80½ | |
| 100 | South Pac cvt 5s | 98½ | to 98 |
| 32 | South Pac cvt 4s | 76¼ | to 76 |
| 22 | South Pac rfg 4s | 74⅝ | to 74 |
| 8 | South Pac col tr 4s | 67¼ | |
| 8 | South Ry con 5s | 84¾ | to 84 |
| 46 | South Ry gen 4s | 60½ | to 59⅝ |
| 1 | Tex & Pac 1st 5s | 81¼ | |
| 1 | Tol, St. L. & West 4s | 51½ | |
| 4 | Un. Pac. 6s | 98 | to 97⅞ |
| 35 | Union Pac. 1st 4s | 80¼ | to 80⅛ |
| 18 | Union Pacific cvt. 4s | 80¼ | to 80⅛ |
| 10 | Union Pacific ref. 4s | 74¼ | |
| 12 | U.R. of S. F. 4s, tr. co. ctfs | 26⅜ | to 25⅝ |
| 15 | U. S. R. & I. 5s | 80 | to 79½ |
| 3 | United States Rubber 7s | 97¼ | |
| 74 | United States Rubber 5s | 78 | to 77½ |
| 35 | U. S. Steel s. f. 5s | 92 | to 91⅝ |
| 2 | Va. Ry. & Power 5s | 64½ | to 64 |
| 8 | Virginia Ry. 5s | 78⅛ | to 77½ |
| 4 | West. Electric 5s | 93⅜ | |
| 6 | West. Maryland 4s | 55½ | to 55¼ |
| 3 | West Shore 4s | 72¼ | to 72 |
| 1 | West Shore 4s reg | 69¾ | |
| 1 | Wheel & Lake E 4s | 55 | |
| 8 | Wilson & Co. cvt 1st 6s | 87 | to 86½ |
| 3 | Wilson & Co. cvt 6s | 83⅞ | |

## *LOSSES SHOWN BY COTTON MARKET IN THE AFTERNOON*

Special to the Post-Dispatch.

NEW YORK, Sept. 9.—While fluctuations were irregular, with the market showing indications of an easier technical position, after the recent advance of about 3c a pound, the undertone reflected a better feeling around the ring. This evidently reflected the more bullish average crop advices, and a more optimistic view of textile trade prospects. There seemed to be no definite improvement in the demand for cotton goods to account for the latter, but the impression among a number of local traders is that the textile trade has just about reached a turning point, and that a gradual revival of demand this winter will lead to a resumption of mill activity. The fear of a falling off in crop prospects was promoted by the continued unfavorable weather, and it is expected that midmonth crop reports, which should be published within the next few days, will show more than normal deterioration for the first half of September.

The early market showed reactionary tendencies as the result of realizing after recent advances and further Southern hedging. The opening was generally unchanged to 25 points lower, and active positions sold from 25 to 37 points below last night's closing figures right after the call. The market then steadied, however, on renewed covering, while there was also some trade buying on the rally. October was relatively firm, selling up to 28.47, or 56 points above the closing price of yesterday and within 33 points of yesterday's high record. Notwithstanding the unfavorable weather, later months were rather slow in their response to the near-month strength, but worked above last night's closing figures during the middle of the morning. Offerings then increased and sentiment seemed to be unsettled by reports that opening prices for spring woolen were 15 to 25 per cent below last year's average. Reports that the offerings were attracting numerous buyers were also in circulation, however, and while there were rather sharp reactions, the market showed more resistance to selling pressure than it has for some time past.

The market showed the effect of the weaker technical position and reports of unsettled conditions in the silk trade during the afternoon. October sold off to 27.93c, or 2 points net lower, while later months showed net losses of about 28 to 70 points around 2 o'clock.

Cotton futures closed steady; October, 28.25c; December, 26.18c; January, 25.07c; March, 24.48c; May, 24.05c.

The following is a list of the high, low, close and previous closing quotations:

| Months. | High. | Low. | Close. | Previous Close. |
|---|---|---|---|---|
| Sept. | .... | .... | 28.85 | 28.55b |
| Oct. | 28.50 | 27.40 | 27.98 | 27.90 |
| | | | 26.90 | 26.00 |
| Nov. | | | | |
| Dec. | 26.83 | 25.63 | 26.18@23 | 26.18@23 |
| Jan. | 25.37 | 24.80 | 25.07@15 | 25.25 |
| Feb. | 25.06 | 25.06 | 24.80 | 23.11b |
| March | 24.95 | 24.18 | 24.48@50 | 24.85@88 |
| | | | 24.15@30 | 24.70 |
| April | | | 24.05@08 | 24.55@60 |
| May | 24.60 | 23.85 | 24.00 | 24.40 |
| June | | | | 24.20 |
| July | 24.20 | 23.50 | 23.63@68 | |

Cotton—Spot quiet; middling, 31.75c.

**Liverpool Spot Cotton.**

LIVERPOOL, Sept. 9.—Cotton—Spot, good inquiry; prices easier; good middling, 24.91; fully middling, 23.41; middling, 21.91; low middling, 18.11; good ordinary, 14.66; ordinary, 13.66. Sales, 8000 bales, including 5600 American.

**St. Louis Spot Cotton.**

St. Louis spot cotton was firm today in St. Louis. Quotations: Good ordinary, 18.00; low middling, 23.00; middling, 32.00; good middling, 34.50; fair middling, 36.00.

**Record Kansas Corn Crop.**

TOPEKA, Kan., Sept. 9.—"Kansas has broken another precedent," says the September crop report, issued here by the Bureau of Crop Estimates of the United States Department of Agriculture. "In the same year that she produced above an average of wheat crop, she also has produced above an average corn crop."

A corn crop of 151,793,000 bushels is forecast by the Government report, based on an average growing condition of 81 per cent over the State on September 1. The forecast is 30,000,000 bushels larger than the average production of the last five years, is more than twice the 1919 crop, and almost four times as large as the 1916 crop.

## Butter, Eggs and Poultry

Following are prices paid today by St. Louis commission houses to farmers and country shippers for round lots. Small orders are usually quoted higher:

EGGS—Fresh country candled, 50c; do cases returned, 49c.

BUTTER—Creamery extras, 55c; standard, 53c; firsts, 48c; seconds, 43c to 45c; ladles, 42c; packing stock, 37c.

Oleomargarine, table grades, in prints: No. 1 grade, 34c; No. 2 grade, 32½c; No. 3 grade, 30c; bakers' special, in tubs, 25c; bakers' pastry, 25c.

POULTRY—Fowls, straight runs, 27c; cocks, 17c; cull chickens, 10c; spring chickens, round, 30c; white leghorns, 27c; turkeys, hens and toms, 46c; culls, 25c; young turkeys, 4 lbs. and over, 47c; under 4 lbs., 52c; old ducks, 20c; young ducks, 24c; muscovy ducks, 16c; geese, 18c; spring geese, 19c; guineas, per dozen, $7; broilers, 33c; hens, 4 lbs. and over, 29c; under 4 lbs., 24c.

VEALS—Choice 100@140 lbs., at 15½c per lb.; 165@168 lbs. at 11@12c per lb.; 185@200 lbs., 9@10c per lb.; rough, coarse heretics, etc., 5@7c. Sheep 2@6c; bucks, 3c to 5c; spring lambs, 6@10c.

**VEGETABLES.**

BEETS—New home-grown, 10c to 25c per dozen bunches; 25c to 30c per box loose.

BUTTER BEANS—Home-grown, 12-quart trays, $3; peck baskets, $2; Lima beans, 12-quart tray, $3.50; peck baskets, $2.50.

CABBAGE—Home-grown, 10c to 35c per box; $1 per 100 lbs.; Northern bulk, $20 to $30.

CARROTS—Home-grown, 25c to 35c per dozen; New York, $2.80 per 100 lbs.

CELERY—Michigan highball, $1 to $1.25.

EGGPLANT—Home-grown, 25c to 85c.

GREEN CORN—Home-grown, 10c to 20c per dozen.

GREEN PEPPERS—Home-grown bushel boxes, 25c to 50c.

LETTUCE—Home-grown, 25c to 40c per box; New York cases, $1.50 to $2.

ONIONS—Home-grown, red, $1; white, $1.25; yellow, 75c; Indiana red, $2; white, $1.50 to $2; Iowa red, $2; Northern Missouri red, $1 to $1.50; white, $1.50 to $2; Walla Walla yellow, $2.

NEW POTATOES—Home-grown early Ohio, $2.75 per box; cobblers, $2.75 per 100 lbs.; Minnesota early Ohio, $2.75 to $2.80; cobblers, $3.25; bulk Idaho rurals, $3 to $3.10; Virginia barreled cobblers, $5.50.

PARSLEY—Home-grown, 10c per dozen.

RADISHES—Home-grown, 10c for tops per dozen.

SPINACH—Home-grown flat hampers at 10c to 25c.

SQUASH—Home-grown bu boxes, 10c to 25c.

STRING BEANS—Home-grown bu boxes, 50c to 75c.

SWEET POTATOES—Alabama short hampers, $1 to $1.50; home-grown Bermuda, $2; home-grown nancy hall, $2.25 per bu box; red, $2.75; Alabama hampers, bu, $2 to $2.25; Bermuda, $1.75; Tennessee Bermuda, $1.75; nancy halls, $2.25 to $2.35.

TOMATOES—Home-grown bu boxes ripe, 25c to 60c.

**FRUITS.**

CANTALOUPES—Illinois bu baskets, pony, 75c; home-grown new lettuce boxes, 25c to 50c; bu box, 50c to 75c; Colorado Rockford standard, $2.75 to $3; 36s, $2.50 to $2.75; flat, $1 to $1.15; New Mexico pink meat, flat, 85c to $1; jumbo, $1 to $1.20; pony, 85c to 90c; white rind, $2.

APPLES—New apples, barrel, $2.75 to $10.25; bu box, 50c to 75c.

PEACHES—Home-grown 1-3 bushel baskets, $1 to $1.50; Illinois, bushel, $4 to $5.25.

PEARS—Home-grown, green, 50c to 75c per bu; sugar, $1 to $1.25; garber, $1 to $1.25; sickel, $2 to $2.50; Illinois garber, $1.25 to $1.75.

PLUMS—Michigan bu baskets, $2.75 to $3; damsons, 6c to 9c per lb.

WATERMELONS—Missouri, $2 per 100 pounds jobbing.

GRAPES—Jelly stock, 75c; table stock, 85c to 90c.

**216,772,000 Bu. of Corn in Missouri.**

Special to the Post-Dispatch.

JEFFERSON CITY, Sept. 9.—The September crop report issued here today shows that Missouri farmers are preparing to increase wheat seeding this fall 30 per cent and that the preparation of the seed bed is well along. Threshing is nearly finished, excepting stacked grain, for which farmers report 37 per cent of the acreage is stacked this year. Some delay in shipments still exists. Wheat yield is 12¼ bushels per acre on 2,348,000 acres, producing 29,350,000 bushels. The report shows that garden stuff made some improvement over the conditions of Aug. 1. Also that other miscellaneous crops were benefited, especially sorghum cane.

Missouri corn prospect is 82¾ bushels per acre on 6,619,000 acres, with an expected yield of 216,772,000 bushels. Frost should not be earlier than Oct. 15 and corn plants are growing rank and need 35 to 40 days of the very best warm maturing weather to confirm these expectations.

# WHEAT PRICES RANGE UP AND CORN LOWER

Wheat closed higher, oats steady and corn lower on the Merchants' Exchange today. Cash wheat was up and corn down. Shorts covered in wheat.

Wheat values ruled higher, corn lower and oats steady in the fore part of the session. The Government report was bullishly construed on wheat and bearish on corn. The recession in corn, however, was only moderate, as traders still are apprehensive lest the weather be unfavorable during the next few weeks when warm and dry conditions are needed. Oats changed but little owing to the present basis of the grain.

Exporters were said to be after wheat today.

## Future Grain Prices

Official grain market, reported by Merchants' Exchange of St. Louis, Sept. 9 1920.

| | High. | Low. | Close. | Previous Close. |
|---|---|---|---|---|
| **DECEMBER WHEAT.** | | | | |
| St. L. | 248¾b | 247 | 247¼ | 245¾a |
| Chi. | 249 | 246 | 247@247¼ | 245½ |
| K. C. | 243 | 241 | 241¾ | 239½ |
| **MARCH WHEAT.** | | | | |
| St. L. | 244 | 243½ | 143½a | 142¾a |
| Chi. | 246 | 242 | 143¾ | 241¾ |
| K. C. | 239 | 237½ | 238¼ | 236½ |
| **SEPTEMBER CORN.** | | | | |
| St. L. | 143½ | 141 | 141 | 143½a |
| Chi. | 143¼ | 140⅝ | 140⅝@⅞ | 142@142¼ |
| K. C. | 132 | 129 | 131b | 132⅝ |
| **DEC. CORN.** | | | | |
| St. L. | 122½ | 120 | 120¼@⅝ | 122¼a |
| Chi. | 123 | 120⅝ | .......... | 122½@⅝ |
| K. C. | 115¾ | 113½ | 113½ | 115½@⅝ |
| **MAY CORN.** | | | | |
| St. L. | 119⅝ | 118a | 118a | 119½a |
| Chi. | 121 | 117¼ | 117¼@118 | 119⅝@½ |
| K. C. | 113⅞ | 111¾ | 111¾a | 113⅝ |
| **SEPT. OATS.** | | | | |
| St. L. | 64½ | 64½ | 64½ | 64½b |
| Chi. | 66 | 64 | 64¼ | 64@⅛ |
| **DECEMBER OATS.** | | | | |
| St. L. | 66⅝ | 66⅝a | 66⅝a | 66⅝a |
| Chi. | 67 | 65¾ | 66⅛ | 66@⅛ |
| **MAY OATS.** | | | | |
| Chi. | 69⅝ | 68⅝ | 68⅞ | 68⅞ |
| **SEPTEMBER RYE.** | | | | |
| Chi. | 195¼ | 192⅞ | 193⅞b | 193 |
| **DECEMBER RYE.** | | | | |
| Chi. | 178½ | 176½ | 177½@¼ | 176¼ |

## Chicago Provisions

CHICAGO, Sept. 9.—Closing prices on provisions with high, low and previous close, follow:

| | High. | Low. | Close. | Prev. Close. |
|---|---|---|---|---|
| **PORK.** | | | | |
| Sept. | .......... | .......... | $23.25 | $22.85 |
| Oct. | $23.75 | $23.50 | $23.75 | $23.35 |
| **LARD.** | | | | |
| Sept. | $19.20 | $19.10 | $19.20 | $19.05 |
| Oct. | $19.40 | $19.25 | $19.35 | $19.25 |
| **RIBS.** | | | | |
| Sept. | $16.25 | $16.10 | $16.25 | $16.15 |
| Oct. | $16.47 | $16.35 | $16.45 | $16.35 |

## Cash Grain Prices

ST. LOUIS MERCHANTS' EXCHANGE, Sept. 9.—Red winter wheat, 1c to 2c higher, hard wheat 3c higher. Corn 1c to 2c higher. Oats steady. Sales: No. 1 red winter wheat, $2.70@2.75; No. 3, $2.65@2.68; No. 3, 2.62@2.64; No. 4, $2.63; No. 1 hard wheat, $2.63; No. 3, $2.60. No. 3 corn, $1.42; No. 1 yellow, $1.45; No. 2 yellow, $1.45. No. 2 white oats, 67c; No. 3 white oats, 66½@67c; No. 4, 65½@66c. No. 2 rye, $2.03.

KANSAS CITY, Mo., Sept. 9.—Cash wheat 2 to 6 cents higher; No. 1 hard, $2.54@2.70; No. 2 hard, $2.53@2.68; No. 1 red, $2.64@2.66; No. 2 red, $2.61@2.64.

Corn, 1c lower to 1c higher; No. 2 mixed, $1.33; No. 3, $1.31; No. 2 white, $1.40; No. 3, $1.35@1.36; No. 2 yellow, $1.37; No. 3, $1.36@1.40.

Oats unchanged to ½c higher; No. 2 white, 65½@66c; No. 2 mixed, 64½c.

Rye, $1.91@2.

Kafir and milo maize, $2.25@2.35.

Hay unchanged.

Receipts—Wheat, 155 cars.

CHICAGO, Sept. 9. Wheat—No. 2 red, $2.58@2.59½; No. 2 hard, $2.57@2.57½. Corn—No. 2 mixed, $1.44@1.44½; No. 2 yellow, $1.45@1.45½. Oats—No. 2 white, 66½@67½c; No. 3 white, 65¼@67c. Rye, No. 2, $1.95@1.97. Barley, $1.03@1.12. Timothy seed, $4@7.50. Clover seed, $22@27. Pork, nominal. Lard, $19.20. Ribs, $15.75@16.75.

MINNEAPOLIS, Minn., Sept. 9.—Flour 20@25c higher. Bran $41@42. Wheat—Cash No. 1 Northern, $2.60⅝@2.67⅝. Corn—No. 3 yellow, $1.38@1.40. Oats—No. 3 white, 59⅝@60¼. Barley, 82c@$1.04. Rye—No. 2, $1.88⅝@1.90⅝. Flax—No. 1, $3.40@3.43.

OMAHA, Neb., Sept. 9.—Wheat: No. 1 dark, $2.53@2.54; No. 1 hard, $2.53@2.54; No. 2 hard, $2.49@2.52. Corn—No. 2 white, $1.34; No. 3 white, $1.33; No. 2 yellow, $1.63; No. 3 mixed, $1.28; No. 6 mixed, $1.26. Oats—No. 2 white, 62c; No. 3 white, 61½c.

DULUTH, Sept. 9.—Flax seed, $3.44@3.54; to arrive, $3.44; Sept., $3.42 bid; October, $3.46 asked; November, $3.48; December, $3.50. Oats, 61⅛@62⅝c; to arrive, 62@62¼c.

MILWAUKEE, Wis., Sept. 9.—Barley, malting, $1.15@1.21; Wisconsin, $1.08@1.21; feed and rejected, 98c@$1.08.

TOLEDO, O., Sept. 9.—Clover seed: Prime cash, $16.30; October, 17.00; December, 16.75; February, $17.25; March, 17.25.

**167,000,000 Bu. Australian Wheat**

LONDON, Sept. 8.—The Australian Wheat Board estimates the coming crop at 167,000,000 bushels. The record price of 10 shillings a bushel is expected by the farmers.

## HOG RECEIPTS LIGHT AND PRICES ADVANCE

NATIONAL STOCKYARDS, Ill., Sept. 9.—Today's estimated receipts: Cattle and calves, 2500; hogs, 4500; sheep, 600; horses and mules, 150.

CATTLE—On a moderate offering cattle market averaged about steady with Wednesday. One drove of steers topped at $15.75, but other than these quality of receipts was generally plain. Best steers and yearlings are higher for the week, and movement is much better on the general run of cattle. Veals sold steady to 25c lower today, practical top registering at $17.50.

HOGS—Hog receipts were light, being estimated at only 4500, and with a strong demand from order buyers the market ruled 25c to 40c higher, the top going to $16.85. Choice light hogs showed the largest advance, the bulk selling from $16.50@16.75. Strong weights and heavies generally a quarter higher. Pig market was active and about a quarter higher, bulk of the good weights bringing $15.50@16.25. Rough hogs strong to 15@25c higher.

SHEEP—Lamb market scored another advance today, when only 600 arrived in this department. Choice lambs were 25c higher, moving the top to $13.25, or within a quarter of last week's high time. Fat sheep remained unchanged at $6.50.

HORSES—With receipts comparatively light, native horses have shown a slightly stronger trend this week. Top Southerners have been on the upward grade during the past few weeks and are back to the high time a month ago.

MULES—Mule trade has shown a little more life this week, local dealers having orders for smooth cotton mules with size and quality. There is also some outlet for miners and pitters.

## Produce Elsewhere

NEW YORK, Sept. 9.—Butter, strong; receipts, 7339; creamery, higher than extras, 59@59½c; creamery, extras, 92-score, 58½c; creamery firsts, 88 to 91 score, 52@57½c; packing stock, current make, No. 1, 40½@41c.

Eggs firm; receipts, 22,641; fresh-gathered extras, firsts, 59@61c; fresh-gathered firsts, 55@57c.

Cheese firm; receipts, 2227; state whole milk flats, current make white and colored specials, 28¾@29½c; average run, 27@28c; state whole milk twins, current make, 37@40c; do average run, 27@27½c.

Live poultry, irregular; broilers, by express, 37@40c; fowls, 35@40c.

Dressed poultry steady; Western broilers, fresh, 41@51c; Western chickens, 38@44c.

CHICAGO, Sept. 9.—Potatoes firm; receipts, 35 cars; Jersey cobblers, $2.85@2.95; giants, $2.50@2.60; Idaho rurals, $2.90@3; Minnesota early Ohios, $2.25@2.35.

CHICAGO, Sept. 9.—Butter weak; creamery, 44@56c. Eggs unchanged; receipts, 12,590 cases. Poultry, alive, lower; fowls, general run, 28c; springs, 33c; turkeys, 45c.

KANSAS CITY, Mo., Sept. 9.—Butter and eggs unchanged. Poultry—Broilers 1c lower, 35c.

# Marriage Licenses Births Recorded Burial Permits

**MARRIAGE LICENSES.**

| | |
|---|---|
| Edward J. Schott | 2533 Farrar |
| Agnes J. Schultz | 4018 Pelasant |
| Jos. M. Pirringer | 2305 Hickory |
| Amelia Hauser | 3313 Blair |
| Carl W. Schwabe | 5075 Minerva |
| Mabel A. Paschedag | 4765 Greer |
| Harry J. Schumacher | 2223 S. Grand |
| Thelma King | 2850 Lafayette |
| Eugene G. Baumhoff | 3501 Victor |
| Helen James | 3647A Wyoming |
| Biff Gentry | 2622 Mills |
| Mary Ramey | 1015 Elliot |
| Carle Sandt | 6600 Michigan |
| Erna Rauhut | 6600 Michigan |
| Edw. Flowers | 720 N. 16th |
| Mrs. Alexzenia McDonald | 2616A Adams |
| Henry Feist | Shiloh, Ill |
| Mrs. Anna Schneider | Shiloh, Ill |
| William Pitti | 1227 N. 9th |
| Rose Mercurio | 1104 N. 10th |
| Walter A. Stewart | Gillespie, Ill |
| Nellie F. Tate | Gillespie, Ill |
| Herman L. Blake | Hannibal, Mo |
| May Birchfield | Hannibal, Mo |
| Frank Xaver Voelke | 5367 St. Louis |
| Olivia C. C. Christ | 5742 North Market |
| Arthur C. Lutz | 816 De Soto |
| Effie G. Schulte | 2752 Accomac |
| Charles Avery | 2115A O'Fallon |
| Beatrice Beckwith | 2115A O'Fallon |
| Frank J. Ryan | Tulsa, Ok |
| Nell M. Reynolds | Tulsa, Ok |
| Ernest A. Toich | Granite City, Ill |
| Eleanor Hosty | 4323 Hunt |
| John Bartlett | Millington, Tenn |
| Lydia Greenwalt | 1436 Dolman |
| J. Ralph Conrey | Williamsville, Ill |
| Marguerite Van Meter | Williamsville, Ill |
| Clayborn Francois White | 5824 Enright |
| Myrtle Marcum | Irvine, Ky |
| Hubert L. Kitson | 2637 Park |
| Maud Elliott | 1615 Dolman |
| Tom I. Katsanos | 4737 Washington |
| Eleanor C. Roth | 2909 S. Broadway |
| Joseph Lagrotta | 802 N. 7th |
| Mary Caito | 715 Carr |
| Lester B. Dill | Sullivan, Mo |
| Mary E. Hamby | 4057 Greer |
| Charles M. Brown | 909 Bremen |
| Mrs. Jennie E. Gordon | Greenville, Ill |
| Albert Watson Daniels | 21 S. 10th |
| Rose Hinder | 21 S. 10th |
| Charles Lee Rall | 1207 S. 6th |
| Bertha Henrietta Fuller | 3641 S. Broadway |
| Arthur G. Reither | 2023A Obear |
| Mrs. Ida Levene | 3952 Penrose |
| John Weber | 3546A S. Broadway |
| Edna Meyer | 3032 Chippewa |
| Emil Hofstetter | 2722 Missouri |
| Edna L. Spissinger | 2722 Missouri |
| Wm. J. Morgan | Cleveland, O |
| Marie O'Kelley | Springfield, Mo |
| Frank H. Zaichik | 1812 Wash |
| Mrs. Rosa Roitman | 4446 Evans |
| Leo William Suter | 7406 Minnesota |
| Dina C. Seibert | 3817 Russell |
| Henry C. Seidler | 3002 Minnesota |
| Ida F. Doerner | 1232A Victor |
| James Arnold | Kirkwood, Mo |
| Mrs. Sallie King | 3937 Finney |
| Jacob Bachman | Bay City, Tex |
| Mrs. Zora B. Bingman | Carmi, Ill |
| Edw. C. Breck | 5043A Kensington |
| Joyce Mae Connell | 4973 Fountain |
| John Faber | 430 Wimmington |
| Mrs. Clara Smitch | St. Louis County, Mo |
| Eugene Ro | 5150 Shaw |
| Felicita Radaelli | 5148 Shaw |
| Charles H. Bertram | Gorin, Mo |
| Fannie St. Clair | Wyaconda, Mo |
| Pasquale Ambrosecchia | 3824 Lee |
| Mary Lombardi | 3848 Marine |
| Frederic S. Grubb | Jamestown, Kan |
| Harriet H. Nickel | New Bloomfield, Pa |

**At St. Charles.**

| | |
|---|---|
| James Nelson | East St. Louis, Ill |
| Lucille Bender | St. Louis |
| George Huggins | St. Louis |
| Flora B. Williams | St. Louis |
| Arnold Schmidt | St. Louis |
| Helen Fisher | St. Louis |

**At Edwardsville.**

| | |
|---|---|
| Stuart V. Roland | Collinsville |
| D. Taylor | Granite City |
| Louis Butz | Edwardsville |
| Theresa Fischer | Edwardsville |
| Clarence E. Stehlin | Gillespie |
| Alice A. Kline | Gillespie |
| Robert L. Dowd | Madison |
| Hattie E. Prickett | St. Louis |
| Gussie King | Alton |
| Helen McPhillips | Alton |
| James Allen Browne | St. Louis |
| Lillian M. Brown | St. Louis |

**BIRTHS RECORDED.**

BOYS.

B. and M. Hyken, 4403 Manchester.
W. and M. Ehrhard, 6309 Ella.
S. and E. Horwitz, 1737 Morgan.
J. and A. Marian, 2940 Dickson.
M. and E. Krishtaeka, 2038 Wash.
M. and F. Friedman, 2923 Dayton.
M. and C. Nickel, 2218 Wyoming.
J. and H. Haneken, 1926 Penn.
L. and M. Hart, 3614A Evans.
J. and F. Obremski, 1915 Blair.
D. and M. Piekowski, 1435 N. 20th.
W. and M. Vanesler, 2110 Blair.
J. and A. Sumpier, 1911 Blair.
A. and F. Block, 2815 S. King's highway.
M. and L. Wittel, 5188 Kensington.
B. and B. Serkes, 1396 Hamilton.
C. and G. Peming, 5186 Vernon.
J. and A. Dierberg, 5930 Garfield.
J. and C. Podszuck, 4257 McPherson.
G. and L. Robberts, 4229 Arco.
J. and L. Eckert, 2812A Whittier.
T. and S. Collins, 3536 Vista.
R. and S. Hoffer, 1388 Hodiamont.
P. and J. Lordner, 3828 McRee.
G. and M. Sweeney, 3038 N. 20th.
H. and A. Bibkert, 6914 Southwest.
C. and M. Nooman, 1252 Elm.
H. and R. Angerman, 3315 Lemp.
J. and T. Kurtz, 3805 N. 20th.
J. and E. Held, 3832 Wisconsin.
C. and B. Edwards, 4153 Prairie.
D. and B. Stanton, 4242A N. Florissant.
J. and H. Sundmacher, 2716 Arlington.
L. and M. Wencker, 4026 N. 25th.
J. and I. Cadell, 3617A Blair.
T. and L. Sindler, 2701 Michigan.
C. and I. Deppe, 6600 Cole.

GIRLS.

W. and P. Bailey, 623 Handly rd.
R. and A. Whitney, Webster Groves, Mo.
S. and F. Denes, 1616 Market.
F. and G. Hofner, 3905 N. 20th.
A. and C. Eickemeier, 4038 N. Florissant.
R. and J. Wilburn, 4021 West Belle.
E. and I. Johns, 5720 Kennerly.
H. and L. Hunter, Granite City, Ill.
E. and E. Gardner, 4482 McPherson.
A. and I. Hess, 5630 Pershing.
C. and E. Heath, 788 Yale.
H. and L. Voda, 1523 Carr.
J. and A. Rodgers, St. Louis County.
H. and E. Engle, 6320 Cates.
M. and J. Helch, 2839 Dickson.
C. and M. Leyerle, 2018 Salisbury.
I. and L. Cook, 5606 Chamberlain.
H. and V. Horn, 913A Whittier.
A. and F. Fire, 4018 Evans.
D. and T. Johnson, 4423 Delmar.
J. and A. Smith, Jackson, Tenn.
W. and C. Hall, 506 S. 7th.
P. and P. Donnell, 1714 N. 11th.
J. and E. Bayer, 2711 St. Louis.

**BURIAL PERMITS.**

G. F. Winters, 36, 8417 Vulcan; accident.
J. F. Wade, 51, 5465 Gilmore; carcinoma.
M. Byrns, 3850 Cleveland; carcinoma.
J. A. Fraizer, 39, 4410 Hunt; injuries.
L. Thomas, 45, 1018 Franklin; heart disease.
R. Cochren, 47, 1210 N. 15th; nephritis.
G. Howard, 45, 918 Brooklyn; tuberculosis.
C. McPetty, 26, 1939 St. Charles; tuberculosis.
H. D. Moore, 1 year, 2310A Eugenia; enteritis.
N. Berger, 45, 1605 N. 19th; paralysis.
H. H. Hark, 44, 6564 McCune; pneumonia.
C. Christensen, 57, 914 N. 13th; pneumonia.
W. O. Trammel, 43, 1414 Olive; diabetes.
S. Schwab, 70, 2222 Franklin; heart disease.
F. Sprekelmeyer, 36, 3641 Dodier; paralysis.
J. Milani, 34, 14 N. Levee; peritonitis.
J. Sturtz, 79, 2217 S. 7th; carcinoma.
P. W. Lauck, 26, 1424A Benton; accident.

# City News in Brief

## POLICE ITEMS

JOSEPH ZERNEY, 32 YEARS OLD, was arrested at 3 p. m. yesterday after he had thrown a paving stone through a $200 plate glass window in the Blossom Restaurant, 11 North Eighteenth street. He told the police he had been discharged as a dishwasher in the forenoon and had returned in the afternoon to collect his wages. He was told to return on Saturday, but instead went across the street, picked up the stone and threw it nito the place.

L. L. WILL, ASSISTANT CASHIER OF the Lowell Bank, Warne and Florissant avenues, turned over to the police yesterday a check for $78.84 which had been cashed at the bank by a man described as about 25 years old. The check bore the forged signature of a customer of the bank.

A SNEAK THIEF IN THE KUHS Building, 8323 North Broadway, yesterday entered the dental offices of Ralph Hart and J. J. Burns, stealing $175 in dental gold.

SILK SHIRTS VALUED AT $935 WERE stolen from the plant of the Elder Manufacturing Co., 2301 Madison street, earlier in the week, it was learned yesterday, when an inventory of the stock was taken. The burglary was discovered at the time, but the firm was unable to tell what had been taken until they had checked up the stock.

THREE MEN WALKED INTO THE grocery of Max Morris at 3902 Lafayette avenue, at 3 p. m. yesterday, and asked the clerk, William Haynes, 18, of 1511A Carr Lane, for some cheese. When the clerk went to the icebox to get it, they drew revolvers and told him to "get into the box with the cheese," after which they locked the door and rifled the cash register of $20. Haynes was in the box 15 minutes before a customer came in and released him.

THREE CASES AND THREE PINTS OF whisky, and cigars valued at $30, were stolen from the drug store of Stanley J. Podwojski, 1301 North Twentieth street, early yesterday.

BURGLARS WHO BROKE INTO A VACANT store next door and thence through a side door into a Kroger store at 3904 Easton avenue, early yesterday, carried away groceries valued at $200. They also took $2.25 from the cash register.

## MISCELLANEOUS

WILLIAM WEGLEY, 29 YEARS OLD, A "bellboy" at the Majestic Hotel, was bitten twice on the leg by a cat yesterday when he attempted to pet it.

MRS. ELIZABETH CARBERRY OF 1104 Market street, and her son, Edward, 4 years old, were cut and bruised yesterday when alighting from a Market street car at Eleventh street. A passenger behind Mrs. Carberry stepped on her skirt, causing her to fall, with the boy in her arms.

**Aged Poorhouse Inmate Dies.**

Mrs. J. C. Aulbach, 86 years old, died in the St. Clair County Home yesterday. She is survived by her husband, John Aulbach, who is the same age.

## DEATHS

**BROGGER**—Entered into rest on Thursday, Sept. 9, 1920, at 12:05 a. m., Henry Brogger of 2222A Gravois avenue, dearly beloved husband of Katherine Brogger (nee Doerr), beloved father of Elvera, Anna May, Laurina and Joseph Brogger, and our dear brother and brother-in-law, in his forty-seventh year.

Funeral from Bloemker & Son's mortuary Grand avenue and Juniata street, Saturday, Sept. 11, at 1:30 p. m., to St. Agnes' Church. Interment in SS. Peter and Paul's Cemetery. (c5)

**CRUSIUS**—Entered into rest on Tuesday, Sept. 7, 1920, at 1:30 p. m., Irene Lydia Crusius, beloved daughter of William and Lydia Crusius (nee Hedinger), dear sister of William and Edith Crusius, our dear granddaughter and niece, aged 20 years.

Funeral on Friday, Sept. 10, at 2 p. m., from residence, 4731 Greer avenue, to St. Peter's Church, Warne and St. Louis avenues, thence to St. Peter's Cemetery. Relatives and friends invited. (c4)

**DROPPE**—Entered into rest Wednesday evening, Sept. 8, 1920, at her home near Campbellton, Mo., in her sixty-fourth year, Mrs. H. Droppe, beloved wife of Henry P. Droppe, and dear mother of Gustave Droppe, St. Louis; Oscar Droppe, Anna Osiek and Lydia Battamiller of Franklin County.

Funeral Friday, Sept. 10, at 2 p. m., from family residence. Interment at Fort Hudson Cemetery.

**FILEY**—Entered into rest on Tuesday, Sept. 7, 1920, Catherine Filey (nee Creighton), relict of John Filey, dear mother of Mrs. F. W. Weisheyer and Mrs. W. Carroll, and our dear grandmother and great-grandmother.

Funeral from residence of her daughter, Mrs. F. W. Weisheyer, 4556 Athlone avenue, on Saturday, Sept. 11, at 8:30 a. m. Friends invited to attend. Deceased was a member of St. Ann's Sodality of Holy Name Church and Third Order of St. Francis. (c5)

**GILMORE**—Entered into rest on Wednesday, Sept. 8, 1920, at 5:50 a. m., Margaret C. Gilmore, widow of Michael F. Gilmore, dear aunt of Mrs. Margaret McDaniel.

Funeral will take place from Arthur J. Donnelly's funeral parlors, 3846 Lindell boulevard, on Friday, Sept. 10, at 8:30 a. m., to Blessed Sacrament Church. Interment in Calvary Cemetery. (c)

**HALEY**—Entered into rest on Thursday, Sept. 9, 1920, at 3:40 a. m., Mary Haley (nee Feehan), relict of Charles Haley, mother of the late Charles and Helen Haley and Mrs. Genevieve Cook, dear aunt of Martin F. and Joseph Craffey.

Funeral will take place from Arthur J. Donnelly's funeral parlors, 3846 Lindell boulevard. Due notice of time will be given.

**HASTINGS**—Entered into rest on Wednesday, Sept. 8, 1920, at 7:40 p. m., Mary Hastings, wife of the late Daniel Hastings of Aurora, Ill., dear mother of Mrs. J. J. Connery and J. J. Hastings of Freeport, Ill.

Funeral from Geraghty's chapel, 4822 Easton avenue, on Thursday, Sept. 9, at 7 p. m. Services and interment at Aurora, Ill. (c)

**HOFFMAN**—Entered into rest Wednesday, Sept. 8, 1920, at 6 a. m., after a short illness, Mrs. Louis Hoffman (nee Catherine Falkenhainer), widow of Louis Hoffman of Vicksburg, Miss., and our dear beloved sister and aunt.

Interment at Vicksburg, Miss. Remains will lie in state at the family home, 6116 Elizabeth avenue, Thursday, Sept. 9. (c)

**KENNEDY**—Entered into rest Wednesday, Sept. 8, 1920, at 4:50 p. m., Bridget Kennedy, dearly beloved mother of Mary Kennedy.

Funeral will take place from the family residence, 7142 Idaho street. Due notice of time will be given.

**KLATT**—On Thursday, Sept. 9, 1920, at 3:30 a. m., Charles William Klatt, beloved husband of Christeen Klatt (nee Todisman), dear father of Forest F. Brown and our dear son, brother, brother-in-law and uncle, aged 30 years.

Funeral Saturday, Sept. 11, at 2 p. m., from residence of his sister, Mrs. C. Wagner, 4001A Connecticut street, to National Cemetery. (c5)

**MAMER**—On Thursday, Sept. 9, 1920, Joseph Mamer (nee Murphy), of 1907½ South Jefferson avenue, beloved wife of Peter Mamer and dear mother of Edna Katherine and Albert Schmitt Mamer, sister of Mrs. Frank Keehn and Thomas Murphy, niece of Mary Carry.

Due notice of funeral will be given.

**MEYER**—Entered into rest on Tuesday, Sept. 7, 1920, at 5:45 a. m., at his home, 2029A Russell avenue, Ernst William Meyer, beloved husband of Emilie Lehman Meyer, and dear father of Mrs. Thusnelda Klemme, Karl and Verena Meyer, and dear father-in-law of Theophil Klemme, aged 48 years 7 months and 19 days.

Services from Jesus Evangelical Church, Twelfth and Victor streets, Friday, Sept. 10, at 2 p. m. Interment at New St. Marcus' Cemetery.

Cincinnati (O.) and Pittsburg (Pa.) papers please copy. (c4)

**MINAHAN**—On Wednesday, Sept. 8, 1920, at 11:50 a. m., Estelle Minahan (nee O'Neill), beloved wife of John Minahan, dear mother of Helen Minahan, daughter of John and Adele O'Neill, and sister of William O'Neill.

Funeral from family residence, 309 Dover place, on Saturday, Sept. 11, at 9 a. m., to SS. Mary and Joseph's Church, thence to Mount Olive Cemetery. Relatives and friends invited. (c)

**MULCAHY**—Entered into rest Wednesday, Sept. 8, 1920, at 1:15 p. m., Bridget Mulcahy (nee Noonan), widow of James Mulcahy, beloved mother of William, David, Mary, Catherine and Margaret Mulcahy, sister of James Noonan and Michael Hartigan.

Funeral will take place from the family residence, 2711 Bacon street, on Friday, Sept. 10, at 8:30 a. m., to St. Teresa's Church. Interment in Calvary Cemetery. Deceased was a member of St. Ann's Sodality, St. Leo's Parish, and Third Order of St. Francis. (c)

**SWEET**—Entered into rest on Wednesday, Sept. 8, 1920, at 7:45 a. m., Carrie E. Sweet, beloved wife of Fred Sweet, dear mother of Mrs. Dale Wilson, A. E. and Glenn Sweet, and our dear sister and sister-in-law.

Funeral from the Clement undertaking parlors, 2217 South Grand avenue, on Friday, Sept. 10, at 2:30 p. m., to St. Matthew's Cemetery. Relatives and friends invited. (c)

**THOENSING**—Entered into rest Wednesday, Sept. 8, 1920, Ollie Thoensing (nee O'Lind), beloved wife of Albert Thoensing, sister of Gustave O'Lind, Mrs. J. J. Riehl and Mrs. Charles Wiedner, and our dear aunt.

Funeral will take place from the family residence, 1619A North Leffingwell avenue, on Friday, Sept. 10, 3 p. m.

**WALLACE**—On Tuesday, Sept. 7, 1920, at 11:30 p. m., Harry R. Wallace, manager of Rialto Theater.

Remains in state at Collins' parlors, 1039 North Grand avenue, until Friday. Interment at Graceland Cemetery, Chicago, Ill.

**WATHEN**—Entered into rest on Tuesday, Sept. 7, 1920, at 5:30 p. m., Louise Caroline Wathen (nee Ashworth), beloved wife of Thomas Wathen and dear mother of Mrs. Edith Schulz and Mrs. Irene Bafunno and dear sister of David and Dorey Ashworth, dear aunt of Charles E. Booth and our dear mother-in-law and grandmother.

Funeral will take place from the residence of her daughter, Mrs. E. D. Bafunno, 4922 Labadie avenue, on Friday, Sept. 10, at 10 a. m. Interment in Valhalla Cemetery. (c)


**UNDERTAKERS.**

PEETZ BROS.

Funeral chapel, 2730 Lafayette av.; auto and carriage funerals; no charge for chapel. (c62)

**CEMETERY LOTS**

LOTS—In Memorial Park; ideal location in section number 1; easy terms; small down payment. Phone Olive 3269, Miss Dunker. (c62)

## PERSONAL

**PERSONAL**

PERSONAL—Maggie, Agnes: Let me hear from you. G. P. Leare, General Delivery, St. Louis, Mo.

PERSONAL—Anyone knowing the whereabouts of the daughter of William Norton, who at one time resided in Webb City, Mo.; Columbus, Kan., and Springfield, Mo., and who died very recently in Springfield, kindly communicate with Hamlin & Hamlin, Lawyer, Springfield, Mo. (c6)

## LOST and FOUND

**LOST**

BAR PIN—Lost, Tuesday morning; return to 4956 Wise av.; reward.

BASKET CASE—Lost, on Grand car Monday evening, small basket case, containing bathing suit, etc.; reward. Grand 2389M after 6 o'clock.

BEADED BAG—Lost; Tuesday evening; Famous-Barr or Grand Opera House. 1002 Carleton Bldg.; liberal reward; no questions asked. (5)

BROOCH—Lost; reward. 1938 Benton.

BUNCH OF KEYS—Ring and hook; reward. Forest 5158J.

CHAIN—Lost, gold, Wednesday p. m., Nugents or downtown; reward. Box R-240, Post-Dispatch.

COLLIE DOG—Lost; sable and white; license plate 15,084. Phone Colfax 2168R, 4230 Gano av. (c)

COLLAR—Lost at Union Station or on Park car, Tuesday, 10:45 a. m., fur and ostrich collar; reward. Call Colfax 1534M. (c)

DOG—Lost; small black and tan; with harness; reward. Phone Forest 6008. (c4)

DOG—Lost, Boston bull, studded harness, license; reward. 4263 Westminster.

EYEGLASSES—Lost, with chain; reward. Philo Stevenson, Forest 262.

FUR CAPE—Lost; brown; with several tails; on Wellston car or downtown district. Return to 1373 Temple; reward.

FUR—Lost; brown fox fur, at Grand-Leader, 7th st. entrance, on in Compton car. Return to 3888 Arsenal. Phone Grand 1113W. Liberal reward. (c)

GLASSES—Lost; tortoise shell rims; on Cherokee, Grand or Laclede car, Friday; finder return to Miss McDonald at First National Bank and receive reward. (6)

GRIP—Lost, on Wellston car or Interurban Depot. Finder please return; reward. J. A. Lawrence, 1815 S. Newstead. (5)

MAN'S SCARF PIN—Lost, on Sunset Hill golf course, Sunday afternoon; pearls surrounded by diamonds. Forest 4985; liberal reward. (c4)

LOCKET—Lost, gold; initials J. A. D. Return 3252 Copelin av.; reward. (89)

MESH BAG—Silver; lost; monogram M. H.; name engraved inside; reward. Call Grand 4736J or Main 3260, Station 15. 4460A Oakland av. (c4)

MONEY—Lost by little boy, Wednesday, between 5747 Kingsbury and Kroger's De Baliviere store, $10 bill; reward. Cabany 3673W.

PAIR OF TORTOISE SHELL RIMMED GLASSES—Lost; on Manchester car. Call Benton 376R; reward. (c5)

PAIR NOSE PINCHERS—Shell rim, attached to chain and pin, between Enright and Vandeventer and Windsor. Return to 3968 Enright. (c)

PAPER HANGER'S STRAIGHT-EDGE—Lost; reward. Return to 2742 Gravois; Victor 1080R. (c5)

PEARL NECKLACE—Lost, between 7:30 and 8:30 a. m., Wednesday; somewhere on 8th or in Frisco Bldg. Return to 3516 N. 14th st.; reward. Central 2689. (c4)

PLATINUM BAR PIN—Lost; with diamond and two sapphires; reward if returned to 3521A Juniata. Sidney 4569R.

POCKETBOOK—Lost, Valley Park; reward. Wm. L. Spian, 4521 St. Louis.

POCKETBOOK—Lost; black; containing tickets to Tulsa, photographs and money; finder can keep money if other contents are returned. Lindell 494J. (c)

POLICE DOG—Lost, strayed or stolen; large. Notify P. J. Orthwein, Olive 5281; suitable reward. (c6)

PUP—Lost, brindle bull, white head and chest, with black body, answers to name of Duke; liberal reward if returned to Louis Pulse, 4576 Kensington pl; call Forest 8574J; no questions asked. (89)

PURSE—Lost; beaded; containing spectacles; near Grand and Gravois; $5 reward. 3643 Humphrey st. Grand 3989W.

PURSE—Lost, small black, square in Grand-Leader or on Washington, between 6th and 7th. Return to 2822 S. Jefferson; reward. (c)

PURSE—Lost, containing $10. Please return to W. Fienup, 1347 Montclair; reward.

PURSE—Lost; lady's black silk; between 6th and Pine and Union Market, on 1:20 a. m. Wellston car, Academy and Easton; reward. Forest 5381W; 5072 Ridge av. (c)

PURSE—Lost; will party who picked up silver mesh purse on bench near ball park No. 10, Forest Park, Monday afternoon, kindly phone Forest 7498 or write P. O. Box 976; you can keep the money but please return purse and keys, as purse was a gift. (5)

RING—Lost; signet; M. E. P. Call Forest 3807 after 5 p. m. (4)

SAMPLE CASE—Lost; containing pictures; East St. Louis, Ill.; reward. Return to 1520 Franklin av., St. Louis, Mo. (5)

SATCHEL—Lost, beaded, on Compton or Grand car, containing notes, currency and bankbook; finder will be liberally rewarded. Phone Sidney 2493R.

SKID—Lost, one 10-foot barrel skid, painted orange color; reward. 1008 Pine st. (c)

SUITCASE—Lost; brown; on Sarah street car, crossing Hodiamont tracks, north, Monday, 11:50 a. m.; containing child's wearing apparel; reward. 4153 Enright av. (5)

THROW—Lost, dark brown seal collar and tail, Lindell Theater, Tuesday; reward. R. E. Brennan, 4308A St. Louis av.

TIRE—Lost, a 4x33 Goodrich tire and rim. Finder call Bell phone Colfax 1773. (c)

TROUSERS—Lost; blue serge; will two men who picked up package on Minerva between King's highway and Temple pl. please return to 1415 Aubert av.; liberal reward.

UMBRELLA—Lost, silk, name on handle; reward. 1020 Boatmen's Bank; Main 174.

UMBRELLA—Lost; party taking umbrella from Page-Chapman Pharmacy, return to 4249A St. Louis av.

WATCH—Lost; if the party who has gold watch and fob emblematic of the allround championship of the Missouri Athletic Club will return same to first floor cashier of the Missouri State Life Ins. Co., a liberal reward will be offered and its return appreciated. (c4)

WEDDING RING—Lost, gold; liberal reward. Box R-312, Post-Dis.

WEDDING RING—Lost, at Linn's Grove, Sunday evening; initials From B. H. to I. B.; reward. Return 4655 Loughborough, or phone Laclede 3871.

WRIST WATCH—Lost; gold chain; diamond set; reward. Call Cabany 97. (c4)

WRIST WATCH—Lost; gold; Sunday evening, between Maplewood and Forest av.; reward. Olive 6145.

WATCH—Lost, on Grand car, Waltham watch and locket, initials on watch E. P. S., on locket E. B. D; liberal reward. Central 9455R. (c)

WRIST WATCH—Lost, on black band, Salemack make, Wednesday afternoon; reward. Call C. W. Berry, 5303 Lansdowne; Riverside 1154W. (c)

WRIST WATCH—Lost, Tuesday evening, probably in or near Orpheum Theater, gold wrist watch, monogram E. M. W.; reward for return. Walker, 1325 Chestnut.

**FOUND**

AUTO TIRE—Found. Call Lindell 6273. (c5)

RINGS—Found, two Jefferson and Cherokee. Call L. W...kelmeyer, 3448 Indiana.

FOUND BY POLICE.

WATCH—Found; lady's; Grand and Arsenal, Thursday evening. 3134A Arsenal.

INNER TUBE—Central District.
SCOTCH COLLIE DOG—Mounted District.
KEYS—5, on ring. Fifth District.
CAN OF PUTTY—Fifth District.

## BUSINESS CARDS

**ELECTRIC WIRING, ETC.**

WIRING, fixtures and repairing; best prices and work; new location, 4435 Gravois av. Victor 2996R, Riverside 803R. Thorp Electric Co. (c76)

THE Edw. Cooke Electric Co., licensed and bonded electricians. Phone us for wiring and fixtures estimates. Colfax 1614. Florissant and Gano avs. Central 5133. (c62)

LET a real electrician do your electrical work for real price and be guaranteed satisfaction. F. B. Williams, 4708 McMillan, Forest 2261J. Delmar 3614R. (c62)

**PRINTING AND ADDRESSING**

AA1—Cheapest place in town for printing. McGill & Co., 123 N. 11th st. Cent. 7178R. (c14)

**CARPET CLEANING—UPHOLST'G**

GLOBE CARPET CLEANING CO., 2624 Olive. Central 4994; Bomont 852. (15)

CHICAGO CARPET CLEANING—Renovated like new. 3829 Finney. Lindell 2030; Delmar 2451. (c8)

FOR prompt service and good work in renovating and cleaning your rugs and carpets call St. Louis Carpet Washer Co., 1606 Burd. Forest 1141W. (4)

The Electric Carpet Washing Co.
1021 N. Grand av. Lindell 5150; best work; 24-hour service. (c8)

**MISCELLANEOUS NOTICES**

GAS PIPES blown out $2.50; satisfaction guaranteed. J. P. Fleming, Bomont 1412R. (c53)

GAS PIPES cleaned, $2.50; stoves connected, $1.50; work guaranteed. S. J. Seeley, gas fitter, 3412 Thomas. Central 9008L, Lindell 384M. (c14)

GAS PIPES blown out, $3.50; we don't tear up your floor, cut your pipes or dirty your house; we don't want your money unless you are satisfied. John Schoen Plumbing Co., 1411 Wright st. Kinloch, Central 5367; Bell, Tyler 2036W. (c62)

GAS STOVE—And water heater installed; cleaned; coils installed and renewed in furnaces; general repairing; all work guaranteed. Delmar 3840X, Lindell 3664J. J. W. Howell, 3640 Cook av. (c62)

SHOES—Ladies' high-grade samples; latest styles at lowest prices. Etavard, 1036 Market. (5)

TUCK POINTING—And general jobbing done by L. F. Kaufman, 1342 January av., Grand 5588W; work guaranteed. (c)

**STORAGE AND MOVING**

RAY'S Express; trunks to and from station. Lindell 2890. (c4)

LONG-DISTANCE moving; largest truck in St. Louis. J. W. Davis, Grand 649. 1008 S. Vandeventer.

ADVANCE Moving Co., $4.50 load or contract; furniture in exchange. Bomont 1329. (c8)

ALWAYS best service, moving, storage and shipping. Prosser's, 3220 Olive. Bomont 807. Central 5532. (c62)

SOUTH SIDE STORAGE AND MOVING CO., 1903 Sidney st.; fireproof warehouse. Victor 607, Sidney 235. (c8)

BRASCH'S $25,000 bonded warehouse; we store your furniture, $3 per truck load; furniture bought. Bomont. Central 2978. (8)

BEN A. LANGAN
FIREPROOF STORAGE CO.
Now in our warehouse, 5204 Delmar bl. (c62)

JUDSON
FREIGHT FORWARDING CO.
1537 Boatmen's Bank Bldg., St. Louis, Mo. Main 1245, Central 6009.
Household goods and automobile shipments forwarded at greatly reduced rates to California and all Pacific Coast points, Texas, Oklahoma and Colorado; through cars; no transfer en route, assuring safe transportation; prompt and reliable service. (c62)

**STOVE REPAIRS**

FURNACE REPAIRS.
Royal, National and all other makes.
WM. A. TIPTON, 4048-50 Easton av. (c62)

A. G. BRAUER SUPPLY CO.
Stove repairs, 316-318 N. Third st. (c8)

**WALL PAPER CLEANING, ETC.**

ROOMS papered, $5 up; also cleaned; cheap. F. Bisch, 3518 California.

WALL PAPER cleaned; all rooms, $1; bath, 25c. Star Cleaner, Grand 1064. (c4)

## PROFESSIONAL

**ATTORNEYS AT LAW**

CENTRAL LAW BUREAU, 810-12 Chestnut. Legal matters, all courts; advice free. (c8)

LEGAL matters, damages and pension cases carefully attended to; advice free. 1023 Chestnut st. (c14)

**DANCING**

LEARN TO DANCE in 7 private lessons for $6, at Nicholas', 4916A Delmar. (c2)

ADAMS' Private Dancing School, open daily, evenings; reduced rates this week only. 3965 West Pine. Lindell 4745. (c8)

DANCING—On with the dance; every Tuesday, Thursday; also Sunday afternoons. Bernhardt's, 3205 Park. (7)

LADY INSTRUCTOR—Must be A1; work mornings and afternoons. Bernhardt's School, 3205 Park av.

PRIVATE LESSONS, any hour; latest dances guaranteed; reliable, oldest school. 1901 Lafayette.

PRIVATE DANCING, 4415 Washington bl.; guaranteed in six lessons. Mrs. Miller, Forest 4800. (c62)

LEARN to dance at Cave Dancing Academy, 29th and Olive sts.; class lesson every Tuesday, Thursday and Saturday afternoons; private lessons day or night. (c8)

LEARN TO DANCE NOW—We teach you in 6 lessons; classes every Tuesday evening; open all summer; Princess Academy, 4470 Easton av.; electric fans. (c62)

GRAND OPENING Princess Dancing Academy, 4470 Easton av., Saturday evening, Sept. 11. New features. Banjo-saxophone orchestra. Ladies, 35c; men, 50c, including tax; checking free. Buchmann & Deck. (c8)

STRASSBERGER'S, Grand and Shenandoah avs.; opening first term for adults Tuesday, Sept. 14, 8 p. m.; all the latest dances taught. Phone Grand 2109 or Victor 79. (c100)

GRAND opening, Flaherty's School of Dancing, Forester's Hall, 3619 Finney av., rear. Grand, Saturday, Sept. 11. Dancing Wednesday and Saturday. Lessons every Monday evening, commencing Sept. 13. Big time. Real jazz band. (9)

BERNHARDT'S—St. Louis' leading dancing school, 3205 Park, 3 blocks east of Grand. Lessons daily, any hour; 7 private lessons, $3; classes, 6 for $1. Positively no misrepresentation. Best training. Dancing Tuesdays, Thursdays also Sunday afternoons. (7)

CAVE DANCING ACADEMY,
Olive and 29th sts., now open, with enlarged new electrically surfaced spring floor; also newly and handsomely decorated throughout; dancing Sunday afternoons and every evening except Mondays; classes Wednesday and Friday evenings. (c8)

NEW ARCADIA SCHOOL OF DANCING, Olive st., near Grand av.; finest place of its kind in America; 50 experienced instructors under personal direction of J. Madison Cox, master instructor; private lessons any time; class lessons nightly; results guaranteed. Phone Lindell 4558; Central 2417. (c8)

**DETECTIVES**

DETECTIVE—Lady does shadowing and investigating. Miss Jackson, 5002 Cates. Forest 5426. (4)

LADY DETECTIVE—Does shadowing and investigating. Miss Jackson, 5002 Cates. Forest 5426. (3)

EX-OFFICER does shadowing, investigating, locates missing people. Offices 817-818 Carleton Bldg., 6th and Olive. Phone Olive 3717. (4)

LADY DETECTIVE—Does shadowing and investigating. Miss Jackson, 5002 Cates. Forest 5426. (3)

DETECTIVE SNYDER, expert in all branches of detective work; a reliable, confidential service. 4633 Newberry Terrace. Forest 7594.

**DRESSMAKING AND MILLINERY**

DRESSMAKING—And remodeling. Cabany 5421. (1)

**MEDICAL**

WOMEN AND GIRLS cared for during confinement. Liberty Hospital, 4267 Delmar. (c58)

FREE CLINIC—Maternity cases, eye, ear, nose and throat cases and all general work, osteopathic and surgical, rupture cases; glasses fitted. This clinic is conducted for the poor, and is strictly charitable; all work done by graduate physicians; no students. For admission to clinic, apply to Liberty Hospital, 4267 Delmar bl. (c58)

**PROFESSIONAL**

USHERS—For Fox-Liberty Theater, reopening next Saturday; must be neat appearing and courteous. Apply all week to Mr. Shafer. (c4)

**PROFESSIONAL**

PIANO PLAYER Wtd.—Male or female, for afternoons, 3 to 6; one who can transpose. National Cafe, 117 N. 6th st. (c5)

QUICK money loans secured on furniture and pianos and to salaried people, permanently employed, on their own notes, without knowledge of their employer or anyone. American Brokerage Co., 2032 Railway Exchange Bldg. (c14)

SINGERS Wtd.—Barytone, tenor, for road; immediately. Manager, 5743 Etzel. Cabany 2034W.

## SCHOOLS and COLLEGES

Y. W. C. A. Training School
1411 LOCUST ST. OLIVE 4875.
COOKING MILLINERY
DRESSMAKING TYPEWRITING
MUSIC ENGLISH NURSING
SHORTHAND BOOKKEEPING
CITIZENSHIP—NORMAL COURSE IN DOMESTIC SCIENCE. (c92)

# EMPLOYMENT WANTED

## MEN, BOYS

AUTO MECHANIC HELPER—A. Burnstein, 3519 S. Jefferson.

AUTO MECHANIC—Wants position as salesman or collector; honest and reliable. Box R-321, Post-Dispatch.

BOOKKEEPER—And cashier; 37; married; thoroughly experienced; will be in a position to accept offer by Oct. 1. Box P-115, Post-Dispatch. (c5)

BOOKKEEPER—Sit.; accountant, will audit, post or install bookkeeping systems, prepare financial and income tax statements. Phone Cabany 3655J.

BUTLER—Sit.; or houseman; colored. Milton Knox, 4056 West Belle. Lindell 2823W.

CARPENTER—Wants work repairing or alterations by the hour or job. Benton 1797W. (4)

CARPENTER—Wants work; repairs, alterations, shelving; experienced; reasonable. Dan, Lindell 4206, 4631 Delmar.

CHAUFFEUR—Sit.; colored; drive any make car; city references. Call Bomont 469.

CHAUFFEUR—Sit.; private; light truck, any make car; references. Lang, 3850 Lucky.

CHAUFFEUR—Sit.; young man, 21 years old; Ford preferred; state salary and full particulars. Box R-268, Post-Dispatch.

CHAUFFEUR—Sit. by colored, in first-class home, with good people; can cook when necessary. Phone Lindell 481W.

CHAUFFEUR—Sit.; desires position with private family; can drive and repair any make car or truck; good reference. Call Central 9298R. (7)

CHEMIST—28, married, college graduate, 3 years' experience, desires position. Box R-289, Post-Dispatch.

CLERK—Man, 26, wishes sit. as clerk and typist; can use dictaphone. Box R-320, Post-Dispatch.

CLERICAL—Position wanted by young married man; can operate typewriter; have had some experience in payroll and cost work. Box R-267, Post-Dispatch.

DRUG CLERK—Sit.; relief work; experienced; best reference. Box O-200, Post-Dispatch. (7)

ELECTRICIAN—Sit.; 10 years' experience; old and new wiring, general repairs; references. Box R-178, Post-Dispatch. (5)

FIREMAN—Sit.; best of references; can handle any kind of boilers. Call Olive 1195W. Walter Kittrell. (4)

MAN—Sit.; colored; as janitor in apartment; experienced. Bomont 1649W.

MAN—Young, married, desires position; 5 years' clerical experience. Box R-322, Post-Dispatch. (5)

MAN—Reliable, with Ford ton truck would like contract for about $200 a month. Box R-314, Post-Dispatch. (92)

MAN—24, ambitious, can handle small set of books, good correspondent and figurer, advertising and sales experience, wants chance to prove ability; unimpeachable reference. Box R-247, Post-Dispatch.

MAN—Sit.; age 43; married; 20 years' experience in two local wholesale mercantile houses as salesman; desires to make a change to some other employment; good references. Box L-352, Post-Dispatch. (5)

MAN—Sit.; responsible, colored, as janitor or take care of apartment. Call Lindell 4827M.

MAN—Sit. by young man, 17 years old, experienced in office work; can furnish good references. Box R-293, Post-Dispatch.

OFFICE MAN—Sit.; thoroughly experienced; begin immediately; married. Box R-269, Post-Dispatch. (76)

PAINTER—Sit.; day or contract work. John G. Nedach, 1849 S. 9th st.

SALESMAN—Wants St. Louis line; 28 years old; 8 years' experience; use own car. Box L-322, Post-Dispatch. (4)

SALESMAN—Would like a side line to sell in small county towns, on commission basis. Box R-317, Post-Dispatch.

SALESMAN—Of ability; well acquainted with the retail grocery trade of Kansas City and tributary territory, desires the agency for some food specialty; am able to purchase trucks and finance same; can give bank and business references. Address W. Grenery, 1320 Olive st., Kansas City, Mo. (4)

STENOGRAPHER—Secretary; young man desires position with executive or manufacturing concern; 4 years' experience; best of references. Box R-129, Post-Dis. (4)

TYPIST—Young man, wants copy work to take home; envelopes, etc. Lindell 1355. (c)

YOUNG MAN—Married, 30 years, wants work at once; 8 years' clerical experience.

YOUNG MAN—SIT.; 17 YEARS OLD; MECHANICALLY INCLINED; DESIRES CONNECTION WITH AUTOMOBILE FIRM, ATTENDING TRADE SCHOOL AT PRESENT. BOX R-254, POST-DIS. (4)

YOUNG MAN—Sit.; speaking Spanish, French, Italian, Greek and Turkish, desires position as interpreter in mfg. plant or other business; good experience and first-class references. Box R-278, P.-D. (5)

## SITUATIONS—WOMEN, GIRLS

BUSINESS WOMAN—Thoroughly experienced in bookkeeping, stenography and general office work, desires position as assistant to manager of branch office, or can take full charge. Box R-316, Post-Dis.

COOK—Sit. by colored girl. 2822½ Papin.

COOK—Sit. by experienced, colored; hotel or restaurant. Bomont 1129.

COOK—Colored woman would like a place to cook only, in family. Bomont 2344W.

GIRL—Sit., to work after school and on Saturday. 2212 Wash. Robinson.

DRESSMAKING—Sit.; remodeling, relining ladies' clothes; neat work; 60c hour and carfare. Stohlman; phone Lindell 3013W, evenings.

HOUSEKEEPER—Sit., in motherless home in western part of city; good references. 3811 Delmar.

HOUSEKEEPER—Refined lady, with child in school, would like nice place. 3230 Shenandoah av. Grand 3254J.

LADY—Desires to make connection with firm requiring services of experienced bookkeeper-secretary with executive ability, who can direct the work of others; best references. Box R-403, Post-Dispatch.

LAUNDRESS—Wants day work. Call Bomont 2264R.

LAUNDRESS—Experienced, wants Friday and Saturday out. Call Lindell 2058W.

LAUNDRESS—Sit. by good; a few bundles to bring home. Call Lindell 4187M.

LAUNDRESS—First-class, wants small bundles to take home. Call Ada, Bomont 2366.

LAUNDRESS—Colored; first-class. Delmar 2470, between 8 a. m. and 5 p. m.

LAUNDRESS—Colored woman wants laundry work or cleaning Friday or Saturday. Call Bomont 2051W.

STENOGRAPHER—Efficient, desires position. Box O-16, Post-Dispatch. (5)

STENOGRAPHER—Sit.; young lady; railroad experience. Box Y-306, Post-Dis. (7)

STENOGRAPHER—Sit.; rapid, neat and accurate; experienced; no bookkeeping; $20. Box R-310, Post-Dispatch. (5)

STENOGRAPHER—With knowledge of bookkeeping, desires position; one year's experience; $25 per week. Box O-58, P.-D.

STENOGRAPHER-SECRETARY—Sit.; well educated, capable; thorough in all office detail; salary $125; highest references. Box R-400, Post-Dispatch. (4)

SWITCHBOARD OPERATOR—Sit.; experienced, whose time is taken up part of the day, and would like to operate switchboard in evenings. Box R-260, Post-Dispatch.

WOMAN—Elderly, desires light work; small wages. 3523 Lindell.

WOMAN—Sit.; would fold or address envelopes in spare time. Bomont 120.

WOMAN—Sit.; colored; to clean for Friday, and small bundles to clean; $3 and carfare. Lindell 3707M.

WOMAN—Sit. by experienced colored; cleaning or laundry work in small family. 815A N. Compton.

# HELP WANTED

## MEN, BOYS

AD WRITER—Employed locally, who can devote a portion of his time writing advertisements, by first-class retail establishment; all replies will be treated strictly confidential. Box Y-234, Post-Dispatch. (c5)

APPRENTICE COMPOSITOR—Or one wanting to learn the printing business; excellent opportunity. Box G-233, Post-Dis. (c8)

ASSISTANT BOOKKEEPER—State references, experience and salary expected. Box P-159, Post-Dispatch. (c)

ASSISTANT BOOKKEEPER—For a position with old established concern that has a very good future; please do not apply unless you intend to be permanent and are looking for a good future. Call or phone for an interview with Mr. C. H. Dietz, F. W. Hanpeter Furniture Co., 11th and Palm. (c6)

AUTOMOBILE MECHANIC—For night work. 909 S. Boyle. (c)

AUTO MECHANIC—Skilled in Ford repair work; standard wages paid; opportunity for advancement. Apply W. D. Walsh, Walsh Motor Car Co., 4919 Delmar. (c5)

BAKER—Third hand, or boy to work in bakery. 909 O'Fallon. (c)

BAKER—Young third hand; day work. 4222 Manchester. (c5)

BAKER—Good allround; retail business, $36 week and room. Inquire of P. Blatter, Litchfield, Ill. (7)

BAKERS—Two good; for machine shop; write or wire; married men preferred; highest salary paid for capable man. Cosian Bakery Co., Flat River, Mo. (c6)

BARBER—Colored, at once. Garfield and Pendleton.

BANK CLERK—With experience on Burroughs adding machine; 17 to 20 years of age; state experience and salary expected. Box O-70, Post-Dispatch. (c5)

## HELP WANTED—MEN, BOYS

BARBERS—50 at once, for good jobs; pay from $35 to $60 per week, 65 per cent with a $25 guarantee; hours: 8 a. m. to 7 p. m.; no Sunday or holiday work; 25c shaving; 50c hair cutting. Open shops and steady jobs to good men. Come or telegraph Frank B. Smith, Secretary Master Barbers' Association, Rockford, Ill., 110 S. Church st. (c15x)

BARBER—$25 per week guaranteed. Hamilton Hotel Barber Shop, Hamilton and Maple. (c)

BARTENDER—1246 Franklin av.

BARTENDER—Must be steady man. Call 4069 McRee. Victor 164, Grand 235. (c)

BATTERY MAN—Experienced. 3445 S. Grand. (c)

BATTERY MAN—Thoroughly experienced and steady; novices and wanderers not wanted. Delhi Battery and Supply Co., 2700 Locust st. (c)

BATTERY REPAIR MAN—Must have one year's experience repairing storage batteries; start immediately; big company. Exide, 3408 Lindell. Lindell 697. (c5)

BELLBOYS—Apply Noonday Club, 4th and Locust. (c5)

BELL BOY—White. Bristol Hotel, 5650 Pershing av.

BELL BOY—14 to 16 years old, who does not go to school. Bonair Hotel, Taylor and Pershing.

BELT SANDER—Experienced, for furniture factory. Apply F. W. Hanpeter, 11th and Palm. (c6)

BILL CLERK—Night work; state experience and salary. Box O-233, Post-Dispatch. (c5)

BLACKSMITH—Drill steel; out of town. Lamb Quarry Co., 6800 Olive st. rd.

BOOKKEEPER—Double entry; experienced; state age and references; salary $125. Box O-313, Post-Dispatch. (c4)

BOX FACTORY HELP—Sawyers, machine nailers and boys. Fehlig Bros. Box Mfg. Co., 1909 Wash. (c4)

BOY—Missouri Feather Co., 1908 Pine. (c4)

BOYS—Apply 600 Century Bldg. (5)

BOY—To work in grocery. 3974 Hartford.

BOY—Good reliable boy or junior drug clerk; good wages. 2601 Cass. (5)

BOYS—To work in sheet metalware factory. Excelsior Mfg. Co., 819 N. 11th. (c5)

BOY—16 or over; drug store. 5900 Minerva. (7)

BOY—For drug store; hours 8 to 6. 3400 Chippewa. (4)

BOYS—To work in factory. F. C. Riddle & Bro., Casket Co., 1406 Hogan. (c4)

BOY—To do light work in packing room. Wiese Grocery Co., 200 S. 8th st. (c4)

BOY—14, for errands; $9; good opportunity. 315 N. 10th, 5th floor.

BOY—Experienced, for fountain. Enderle Drug Co., Broadway and Market. (5)

BOYS—For errands; good chance for advancement. Apply 314 N. 6th; 5th floor. (6)

BOY—16, to learn press feeding. Apply Missouri Box and Label Co., 17 S. Main. (c5)

BOY—Office boy, age 14 to 16. Apply in own handwriting. Box R-259, P.-D. (5)

BOY—To drive delivery wagon. 6180 Delmar bl. (c)

BOYS—White or colored. Apply 334 Boatmen's Bank Bldg. (c)

BOY—To learn trunk making; must be 16 years of age. Herkert-Meisel Trunk Co., 1218 Chestnut. (c)

BOY—About 16 years of age, for real estate office. Box P-161, Post-Dispatch. (c)

BOY—To learn office work; good chance for bright boy; call. 500 N. 2d st. (c5)

BOY—About 15 or 16, to work in stock. Ask for Mr. Ryan, 310 N. 11th. (c89)

BOY—Strong colored; steady work. 312 Chestnut. (c)

BOY—16, to work in meat market. 1724 Arlington.

BOY—Young, colored, to work in drug store. Apply 924 Academy.

BOY—In stationery shop. R. L. Johnstone Engraving Co., 203 N. 7th st. (c6)

BOY—For running errands and to help in stationery shop. Room 532 Arcade Bldg. (c)

BOY—16 years. Interstate Printing Co., 3935 Laclede. (c)

BOY—To run errands; salary $55 per month. 1125 Washington av. (c5)

BOY—For work in general office. Apply 4th floor Kinloch Bldg. (c6)

BOYS—Two, strong. Apply Press Sign Co., 202 S. 17th st. (c5)

BOY—To work in brokerage office. Apply 310 N. 8th st.

BOY—To run errands and help in shipping room. Apply 18 S. Broadway. (c)

BOY—Age 14, for laboratory work; experienced. Drug Store, 4292 Lee av.

BOYS—16 years old; $10 per week. Apply Anderson Laundry, 3970 Olive. (c)

BOY—To work in drug store. Lindell 893, 4398 Laclede av.

BOY—Experienced, for drug store; good opportunity. 822 N. Grand av.

BOY—For office work; good opportunity for advancement. 1723 Locust. (c89)

BOYS—For toolroom. Laclede-Christy, 5900 Manchester. (c89)

BOYS—Colored, to shine shoes; good pay; good tips. 5880 Delmar.

BOY—Colored; 16 years old. S. Pfeiffer Mfg. Co., 3949 Laclede. (c)

BOY—15-16; general office work. Hamilton-Brown Shoe Co., 12th and Washington.

BOY—To deliver parcels, drug store, during day. Pauley, Delmar and King's highway.

BOY—For drug store; experienced preferred; good wages. 4600 Gravois. (4)

BOY—15 or 16, in large office; good chance for advancement. Box P-111, Post-Dis. (c4)

BOYS—Good wages. Apply Barnes-Crosby Co., 1103 Locust st. (c5)

BOY—To deliver. Seidlitz & Baeser, 362 N. Boyle.

BOY—To run errands. Apply 323 Merchants Laclede Bldg. (c4)

BOYS—A. MOLL GROCERY CO., 5659 DELMAR BL. (c14)

BOY—In store to run errands. P. C. Murphy Trunk Co., 707 Washington. (c4)

BOY—Office boy; permanent position. Apply to Mr. Zimmerman, Fairbanks, Morse & Co., 8th and Clark. (c6)

BOY—Must be 16 years old, for general office work. Apply Magnus Metal Co., 4153 Clayton av. (c5)

BOY—To work during day; also one for evenings after 6. Kingsbury Pharmacy, 5960 Kingsbury.

BOY—Ambitious and intelligent, to learn typewriter business; good salary and future; permanent. 502 Pine st. (c)

BOY—15 or 16 years of age; grammar school education; office experience; insurance office. Box L-318, Post-Dispatch. (c)

BOY—Bright, to work in store and run errands; must be 16 years of age. Apply Herkert-Meisel Trunk, 910 Washington. (c)

BOY—Colored, 16 or over; office experience or eighth grade education required. Meyer Bros. Drug Co., 4th and Clark. (c)

BOY—Colored, to operate passenger elevator; must be experienced. Apply New Era Mfg. Co., 901 Lucas. (c)

BOYS—For light, clean factory work; good wages with bonus; must be 16. Apply Standard Pencil Co., 1822 Locust. (c)

BOY—Colored, about 18, for porter work. Grand Laundry and Cleaning Co., 3044 Lawton av. (c)

HIGH SCHOOL BOY—To work in drug store afternoons and evenings; apply immediately. 301 N. Union av. (c6)

BOY—Colored; steady work; good wages; apply at once. Peterson's Billiard Parlors, 218 N. 7th. (c4)

BOYS—Over 14 years old. Model Shoe & Mfg. Co., Broadway and Hickory, 3d floor. (c4)

BOY—To learn printing trade; good wages to start. Apply Connelly Mfg. Co., 2652 Lawton av. (c5)

BOY—16 to 18 years old, to work in drug store; best references required. 5457 Page bl. (5)

BOYS—Deliver messages in city; good opportunity to become telegraphers. Postal Tel.-Cable Co., 408 Olive st. (c4)

BOY—Colored, for errands and odd jobs. West End Cleaning & Pressing Co., 5005 Delmar. (c4)

BOY—16, for office, by manufacturing concern in North St. Louis; state education, salary and phone number. Box O-52, P.-D. (c4)

BOY—To learn fur trade; must be 16 or over; good pay to start. Landers & Pearlman Fur Co., 714 Washington av.; entrance through Schultz Gar. Co. (c)

BOYS—For light factory work; good pay to start and advancement according to ability. Ajax Electric Specialty Co., 1011 Market st. (c)

BOY—About 16 years, for general office work; large advertising agency; good opportunity. Apply 700 International Life Bldg. (c)

BOYS—16 to 18 years, to wrap small packages in shipping department; large mail order house; excellent chance for advancement. Box N-23, Post-Dispatch. (c5)

BOYS—16 AND 17 YEARS OF AGE, FOR OFFICE WORK AND AS ORDER FILLERS IN STOCKROOM. APPLY BUTLER BROTHERS, 18TH AND OLIVE. (c5)

BOY—15 to 16 years; office position; excellent opportunity to advance. Apply Western Union Telegraph Co., 708 Commercial Bldg. (c6)

BOYS—Two bright, intelligent boys, over 16 years of age, to start as clerks in sole leather warehouse; good opportunity to learn business. Box Y-154, P.-D. (c)

BOY—About 15 years old, to work in plumbing supply house; good chance for advancement for boy willing to work. Call 1119 Chestnut st. (c4)

BOYS—16; bright, industrious office boys; also boys for work in stock, putting up orders, etc. Meyer Bros. Drug Co., 4th and Clark. (c89)

BOY—Colored, over 16 years of age, to work in coat and suit store; salary $9 per week; must have references. Apply Addison Cloak Co., 517 Washington. (c)

### COLORED BOYS

SCHAPERS STORE, 6th and Washington. (c)

## HELP WANTED—MEN, BOYS

### BOY WANTED

Must be 16 and good reader; $10.50 weekly. Apply Proofroom, 4th floor, Post-Dispatch. (8)

### BOYS

15 years of age, for errands; salary, $45 per month. PARIS CLOAK CO., Northeast corner 18th and Franklin. (c5)

BOY—Rare opportunity for bright, intelligent boy to become an apprentice in a well-paid trade; clean working conditions; permanent position. Apply Alco Gravure, Inc., 1428 Pine st. (c5)

BOYS—We need two good boys, one for office and one for stock; must be 16 years of age; apply Friday morning, 8:30 o'clock. Friedman-Shelby Shoe Co., 16th and Washington. (c)

BOY—For office work; grammar school graduate; must be a willing worker; good opportunity for advancement and pay. Box O-45, Post-Dispatch. (c89)

BOY—16 years old, for general work in office and to run errands; must have grammar school education; good opportunity for advancement; $10 per week to start. Box O-284, Post-Dispatch. (6)

BOY—16 TO 18 YEARS OLD; MUST WRITE LEGIBLE HAND AND BE GOOD AT FIGURES; MUST BE EXPERIENCED ON TELEPHONE AND KNOW THE CITY; REFERENCES REQUIRED; CALL ROOM 211 FRISCO BLDG. (c)

BOY—16 to 18 years old, one that is willing to work and learn. A good opportunity for a good worker. This is factory work, packing, but there is a good chance to advance. See Mr. Whaley, 405 Spruce st. (c5)

BOY—Office boy; a splendid opportunity for a bright, willing worker; must be well recommended; to such a boy we can guarantee steady advancement and education in our business. Corticelli Silk Co., 1314 Washington. (c6)

BOY—16 years old, to assist in office and run errands; must be neat and clean; one looking for an opportunity to enter a good-paying position. Apply STRASSMER, Post-Dispatch. (c8)

### BOYS

About 15 years of age, for errands; $45 per month. PARIS CLOAK CO., N. e. cor. 18th and Franklin. (c5)

BOYS—Light factory work. ST. LOUIS BASKET AND BOX CO., 2d and Arsenal.

BOY—For general office work; good future. Apply CHIPPEWA BANK, 3801 S. Broadway. (c)

BOYS—14 to 16, for steady position in stock room; excellent future; good salary. Apply SHAPLEIGH HARDWARE CO., 4th and Washington. (c5)

BOY—Over 16, in office; good opportunity for advancement for bright boy. INTERNATIONAL SHOE CO., 2001 Hickory. (c5)

BREAD BAKER—First-class; must be good on rolls and bread; $40 per week. Call bakery chef, Planters Hotel, 4th and Pine.

BUNDLE WRAPPER—$15 per week. Apply Shipping Dept., Buxton & Skinner Prtg. & Staty. Co., 306 N. 4th. (c6)

BUSBOYS—COLORED. APPLY CITY CLUB, 7TH FLOOR, 911 LOCUST ST. (c6)

BUSBOY—$60 to start, with advancement. Missouri Athletic Association, Lucas av. entrance. (c4)

BUSHELMAN—At once; come ready to work; good wages. 1070 Hodiamont. Cabany 1051. (c)

BUSHELMAN—Experienced, on ladies' and men's garments; $36 a week to start; steady work. 4906 Delmar. Call at once. (c8)

BUTLER—With experience and reference; good wages. Cabany 734. (c)

BUTTON MAKERS—Boys to learn to make covered buttons. Jacob Mange, 709 Washington av. (c)

CABINETMAKER—Apply Blackmore Mfg. Co., 2108 Cass av. (c)

CABINETMAKERS—Experienced. Apply 108 Soulard. (c6)

CANDY MAKER—Retail store; $40 week. Apply D. A. Grammer, Sedalia, Mo. (c4)

CANDY MAKER—Experienced pan man. Gaduerler Mfg. Co., San Antonio, Tex. (c8)

CANDY MAKERS—Experienced, to make an assortment of candies; good wages; steady employment. Apply at once. 5867 Delmar.

CANDY MAKERS—Also helpers. Apply 5115 Delmar. (c8)

CANDY MAKER—Retail store; $50 week; steady work. Apply Bailey's Candy Shop, 14 N. Harvey st., Oklahoma City, Okla. (c5)

CHAUFFEUR—For auto truck. Apply 2340 Clark av. (c)

CHAUFFEUR—White; $20 to start. Connor-Egan Gro. Co., 5282 Page. (c)

CHAUFFEUR—Experienced, white, for private family; give references and salary wanted. Box O-397, Post-Dis. (c5)

CHAUFFEUR—Willing to work on farm part of time; good job, room and board. Van Horn's Lunchery, 309 N. Jefferson. (c)

CHAUFFEUR—One who understands grocery delivery Ford truck. Call after 2 p. m., Delmar 124. (c)

CHECKER—Experienced food. Bonton Cafeteria, 514 Chestnut. (c4)

CANDY MAKER—Experienced pan man. Gaduerler Mfg. Co., San Antonio, Tex. (c8)

CANDY MAKER—Experienced stick spinner or hard candies cooker; steady work. Apply 113 Locust. (c5)

CHAUFFEUR—Boy to deliver groceries; bring references. Benson's Market, 6303 Page. (c)

CHAUFFEUR—To drive truck; married man; good position if reliable. Box O-74, P.-D.

CLERK—Must be accurate at figures; $20 per week to start. Box O-15, Post-Dis. (c)

COAL JOBBERS—Apply 6105 Bartmer. (c5)

LUNCH COOK—Experienced. Apply 522 N. 3d st.

COMPOSITOR—44 hours; steady job. Stahr Printing Co., 409 N. 3d st. (c)

COMPOSITOR—Two-thirder; steady job. Stahr Printing Co., 409 N. 3d st.

COOK—Night; good wages for right man. 1124 Tower Grove. (4)

COOPERS—Packing house. Apply ARMOUR & CO., National Stock Yards, E. St. Louis, Ill. (c5)

CROSS-CUT SAWYERS—Experienced; steady work. Apply Kregel Casket Co., 1401 N. 18th st. (c6)

DAIRYMAN—With family large enough to milk and care for 35 cows. Address R. M. Baker, Pevely, Mo. (76)

DIE MAKER—First-class. Perfection Mfg. Co., 2701 N. Leffingwell.

DISHWASHER—Erny's Restaurant, 2324 Franklin. (c4)

DISHWASHER—Good wages; day work. 3204 Olive.

DISHWASHER—$60 per month. Branscombe Hotel, 5370 Pershing. (c4)

DISHWASHERS—Two; colored. 304 N. Grand av. (c)

DISHWASHER—$60. McKinley Station, High and Lucas. (c4)

DISHWASHER—Colored. Apply Buckingham Annex, King's highway and West Pine bl. (c5)

DOORMAN—For Fox Liberty Theater, reopening next Saturday; portly middle-aged man preferred. Apply to Mr. Shafer. (c4)

DRIVERS—For dump wagon; load with steam shovels; also dump man. 4500 south of Broadway, one block east. Hoffman Bros. Construction Co.

DRUGGIST—Registered; references. Heinzelman Drug Co., Kirkwood, Mo. (5)

DRUG CLERK—Junior, good, that can handle fountain; college privileges; top salary; must have references. 5001 Delmar.

DUMP TRUCKS Wtd.—10; for excavating; long job; n. w. cor. Compton and Washington. Andrew Schaefer Wrecking Co. (c5)

ELECTRICIANS—Colfax 350 or Central 373. 3611 W. Florissant. (c)

ELEVATOR BOY—Colored. Apply to engineer, 803 Washington. (c4)

ELEVATOR MAN—Small freight; steady work; 8 hours; $16. Shallcross, 419 N. 4th. (c6)

ENGINEER—Licensed, for small power plant; steady work. Apply 625 East Catalpa st. (c6)

ENGINEER—Night; understand refrigerating; elderly man preferred. See engineer, Cramer Dry Plate Co., 1821 Shenandoah.

ELDERLY MAN—For general factory work. 720 Washington, 5th floor. (c)

LICENSED ENGINEER — FOR NIGHT DUTY; MUST DO OWN FIRING; WORK LIGHT; PAY LIBERAL. APPLY PARKER-RUSSELL MINING AND MFG. CO., 3314 MORGANFORD RD.; TAKE TOWER GROVE CAR TO MORGANFORD AND ARSENAL. GRAND 3350, VICTOR 666. (c7)

ERRAND BOY—Apply N. O. Nelson Mfg. Co., 928 Chestnut. (c)

ERRAND BOY—Apply McElroy & Sloan Shoe Co., 21st and Washington. (c6)

ERRAND BOYS—Good pay. S. G. Adams Stamp & Stationery Co., 412 N. 6th st. (c5)

ERRAND BOY—Colored. Call 4477 Olive. (c5)

ERRAND BOY—Interstate Printing Co., 3935 Laclede. (c)

# ANSWERS TO QUERIES

*As we have no information bureau, it is impossible to answer queries by mail or telephone. Query for Sunday must be mailed a week beforehand.*

DICK.—Consult a moving picture magazine for the addresses you desire.

C. R. F.—J. E. Smith, 510 Locust street, is the Japanese Consul in St. Louis.

ANA KISS.—Consult a moving picture magazine for the addresses you desire.

C. H. WALKER—There are no passenger boats from St. Louis on the Mississippi River running south of Cairo, Ill.

READER.—The home of ex-President William Howard Taft at at 367 Prospect street, New Haven, Conn.

CONSTANT READER OF THE P.-D.—You can obtain the "bees" for making bee wine at 2048 Obear avenue.

EDUCATIONAL ADVICE. — See the Educational Aid Society, 1526 Chemical building, for the information concerning schools.

F. W.—You can get the information you desire from the religious publication societies. Cruden's Concordance is one of the best keys to the Bible.

BROWN EYES.—You should not be so easily offended. The young man's mother was probably indisposed, or not properly attired, to entertain company, and meant no insult at all by her failure to make her appearance.

BILL.—A proof coin is a coin for presentation, sample, or exhibition purposes, and not for circulation, struck from the ordinary die in some other metal than its face value warrants. You can sell your old coins to any coin dealer.

HERMIT.—A cashier's check is one that the bank itself draws and guarantees. For instance, if you wish to procure a cashier's check you would deposit that much money with the bank, and the bank would write the check, making itself responsible for the payment.

A. H. W.—The Little Sisters of the Poor, 2209 Hebert street, say they will admit to their home old men over 60 years of age, who are without sufficient means of support, are able to attend to their personal wants, and are not mentally deranged. The Alexian Brothers Hospital, 3933 South Broadway, might also admit you.

S. S. S.—1. The area of Memphis, Tenn., is estimated at 19.3 square miles, the area of St. Louis at 61.37 square miles. 2. Portions of the Sixth and Fifteenth regiments of cavalry were used in France, but their service, prior to the armistice, was chiefly for scouting, patrol duty and guarding lines of communication. This brought them under fire on several occasions. In the advance of the Second Division an attempt was made to send up two or three squadrons of mounted troops to the front, but they were so conspicuous and drew such heavy fire the effort was abandoned. Some of the troops were probably used for dismounted service, but we have no record of where they served in this capacity.

## LEGAL INFORMATION.

*(Prepared by a Member of the St. Louis Bar Association.)*

POLITICUS.—You can procure a hunting and fishing license from the License Collector at the City Hall.

MRS. L. B.—Your brother and sister will not be able to sell or dispose of the property left by your mother without your consent and without your signature to the deed.

VERY ANXIOUS.—Reputable trust companies do not draw wills. Any lawyer will draw your will for you. A will has no effect until it has been properly signed and witnessed.

RUTH A.—Absolute divorce in New York is granted only for adultery. Probably your sister could prove that, in view of what you state. She would have to live here one year before getting a divorce in this State.

THANK YOU.—German and Austrian subjects are admitted to the United States only under the most rigid restrictions. If you will consult the Home Edition of the Post-Dispatch, August 31, page 19, you can get further information on the subject.

A CONSTANT READER.—If the tenant does not move at the proper time you can sue him out, and can collect double rent for each day he remains after that time. He cannot remove anything if doing so will damage the house or other structures.

W. J. E.—It is not necessary to have your formula registered in the Patent Office, though it may be desirable, in order to prevent imitations. Another firm whose formula was the same as yours could not sue, if you used a different name for your salve, unless they had discovered the formula and had registered it. You will need a merchant's license, and probably a manufacturer's license also. You will not need a permit to use the mails.

## MEDICAL QUESTIONS.

*(Answers prepared by a physician of authority. Health and sanitation questions of public interest only will be considered. Diagnoses or treatment of individual cases will not be given. Questions that cannot be publicly discussed, if showing evidences of sincerity, will be answered when accompanied by stamped envelope.)*

WORRIED.—A stamped and addressed envelope will be necessary for the information you desire.

M. PERRY.—Why not visit one of the child welfare clinics for advice, which will be gladly given free of cost?

A. E. C.—Very many people have experiences similar to those you describe. You should by all means consult a physician whose special work is nervous diseases.

J. G. H.—We know of no such place as you describe for taking a sun-bath, possibly there is none, for the simple reason that such a sun-bath could be taken in any room.

C. M.—Evidently you are growing bald, perhaps prematurely, not as the result of any special condition. Such loss of hair cannot be prevented. See answer to A Constant P.-D. Reader in this column.

MRS. I. S.—According to the weight you give, your weight corresponds to your height; if anything you are slightly above the average weight. To increase weight eat sugars, fats and starchy foods, exercise little and get all the sleep you can.

ACID.—Acidosis is the increased acidity, or, rather, decreased alkalinity, of the blood. The condition is caused by the formation of acids in the body under morbid conditions, such as diabetes, cancer, etc. The treatment must be directed to the causative factor.

A READER.—The only certain method of getting rid of the bed bug is fumigation by sulphur. By this we do not mean the use of a few sulphur candles, but thorough fumigation, using about two pounds of sulphur to each 1000 cubic feet of air space, and this in the presence of moisture. Fumigations of this kind need expert supervision. If you furnish the material, sulphur and alcohol, this fumigation will be done by the Health Department without other cost. Insect powders and liquid sprays may be used, but they are not dependable, although they no doubt do quite a bit of good.

## HELP WANTED—MEN, BOYS

ERRAND BOYS—Two neat boys; salary $35 per month. A. S. Aloe Co., 513 Olive st. (c)

ERRAND BOY—Colored. Schweich Printing Co., 116 Olive. (c)

ERRAND BOYS—$9 per week. Apply Shipping Dept., Buxton & Skinner Prtg. & Staty. Co., 306 N 4th. (c6)

FEEDERS—For job presses and Armory cutting presses; steady work. Gereke-Allen Carton Co., 17 De Soto. (c4)

FIREMAN—Electric plant, Main and Mound. (c5)

FIREMAN—For downdraft boiler; must be good; apply at once. American Steam Laundry, 21st and Morgan. (c)

FIREMAN—For low-pressure heating plant in restaurant; light work, with board; good job for steady man; call after 3 p. m. 313 Pine st. (c5)

EXPERIENCED FOREMAN FOR ALTERATION DEPARTMENT. APPLY BROWNING, KING, 6TH AND LOCUST. (c)

FRY COOK—Colored; willing to go to country; good job. Van Horn's Lunchery, 309 N. Jefferson. (c)

FURNITURE FINISHER—First-class; at once. Davidson, 5625 Delmar. (c)

FURNITURE REPAIR MAN—Experienced man for outside repair work; best wages; regular position. 1104 Olive st. (c5)

GLAZERS—For stock sash; piece work basis; steady employment. Apply Huttig Sash and Door Co. (c)

GROCERY CLERK—To work evenings and Saturdays. 1827 S. Broadway.

GROCERY CLERK—Young man. 1036 N. Vandeventer. (c4)

GROCERY CLERK—Experienced; good wages. Apply 6128 Easton av., between 6 and 6:30 p. m. (c)

### HANDY MAN

With tools. SCHAPERS STORE, 6th and Washington. (c)

HARDWARE HELP—Boys, young men and men; experienced or inexperienced; splendid chance for advancement. 704 N 3d. (c4)

HOUSEMAN—Colored. Apply Hallenbeck Hotel, 220 N. Spring av.

HOUSEMAN—For office building. Apply janitor, 209 Wainwright Bldg. (c)

HELP—Apply Mound City Box Factory, 2000 Gratiot st. (c4)

HELPER—In chemical room. Chapman Bros. Dyeing and Cleaning, 3100 Arsenal. (c)

HORSESHOER—Good all-round; good wages. Call at 918 N. 11th st. (c5)

HOUSEMAN—James Dunn preferred; others need not apply. 3712 Washington.

ICE PULLERS—Apply St. Louis Refrigerating and Cold Storage Co., Lewis and O'Fallon sts. (c5)

ICE CREAM CONE BAKER—At spare time; good opportunity to right party. Calvert, 5733 Maffitt av., after 6 p. m.

IRON WORKERS—And helpers. Lasar Mfg. Co., 16th and O'Fallon. (5)

JANITOR—For institution. Mission Free School, 369 N. Taylor. (c)

JANITOR—Elderly; small place; few hours daily; room, $6 week. 4216A McPherson.

JANITORS—And brush hands for calcimining. Ry. Exch. Bldg., 22d floor, Locust st. side. (6)

KITCHEN PORTER—Night work. Marquette Hotel, 18th and Washington. (c4)

KITCHEN MAN—For family hotel; good wages. Apply Shardell Hotel, 4300 Lindell. (c4)

KITCHEN MAN—Also man to make beds; wages $50 per month; room and board. 2100 N. Broadway. (c)

LABORERS—8 hours' work; 45c per hour. Apply 2544 N. Grand av. (c)

LABORERS—Two; reliable. Apply Friday morning at 8. 2100 N. 14th st.

LABORERS—3, white; 50c an hour. Burlington Grain Elevator Co., foot of East Grand av. and river. (c)

RAILROAD LABORERS—Boarding house furnished. See foreman, 2100 N. Broadway. (c4)

### Laborers, Handy Men

Good pay on piecework at hour rates; load cars, set and empty kilns; come prepared for work; always room for good men. PARKER-RUSSELL MINING AND MFG. CO., 3314 Morganford; take Tower Grove car to Morganford and Arsenal. (c7)

## HELP WANTED—MEN, BOYS

LABORERS — And brick yard men. LACLEDE-CHRISTY, 5900 Manchester. (c89)

### Laborers, Colored

For shipping department. Apply tomorrow morning CHEVROLET MOTOR CO., Natural Bridge and Arlington av. (c)

LABORERS—FOR TRUCKING AND UNLOADING FREIGHT CARS. CALL TOMORROW MORNING. CHEVROLET MOTO CO., NATURAL BRIDGE AND ARLINGTON (c)

LAUNDRY DRIVER—For Ford truck. Delmar Laundry Co., Ohio and Sidney.

LEATHER CUTTER—To cut straps. Herkert-Meisel Trunk, 1218 Chestnut. (c)

MACHINIST—With locomotive experience. Laclede-Christy, 5900 Manchester. (c89)

MACHINIST—First-class, allround; steady, energetic mechanic. 4100 N. 21st.

MACHINIST — Experienced bench hand; steady employment; no night work. 5939 Kennerly. (c5)

MACHINISTS—Two first-class lathe hands; well experienced on large work. 2720 N. 13th. (c)

### MACHINISTS

The Burlington Railroad wants dependable, steady-working machinists of good appearance and with railroad roundhouse or railroad erecting shop experience for year-round employment where working conditions are desirable and the opportunities for advancement limited mainly to the ability of the men; rate 85c an hour. Apply promptly to J. S. MITCHELL, 815 Market st., St. Louis, Mo., or Employment Department, 547 West Jackson bl., Chicago. (c89)

MAN—In lunchroom. 921 Franklin av.

MAN—General factory work; steady. Hammer Dry Plate Co., Ohio and Miami.

MAN—To work in stockroom. Herkert-Meisel Trunk, 1218 Chestnut. (c)

MAN—Efficient, industrious, with family, for country work. Apply 3854 Market. (c6)

MAN—Colored, single, for outside work and care of automobile. 5985 Cabanne pl. (c)

MAN—Experienced, to work in shipping room. 1218 Chestnut. (c)

MAN—To work in bakery. Call Bowe-Perry Pie Co., 1518 N. 22d st.

MAN—Young, to work in grocery evenings and Saturdays. 1827 S. Broadway.

MAN—Experienced upholstery and drapery man; permanent position. Box O-393, P.-D.

MAN—Falling Springs Plant, East St. Louis Stone Co. (c5)

MAN—For general work. Apply Bruno-Franz Sons, 919 N. Broadway. (c)

MAN—Young, wholesale house stockroom work. 704 N. 3d st. (c4)

MAN—Young, with some experience in retail grocery business. Apply 411 De Baliviere. (c5)

MAN—Experienced, all-round, machinery and low-pressure boiler. Becktold Printing Co., 210 Pine st. (c)

MAN—Elderly, single, handy with carpenter tools; stay on country place; work nights. 5829 Easton. Cabany 1028.

MAN—Married, to take charge of farm; must understand fruit trees. Call 1662 S. Jefferson av.

MAN—Experienced, to work in sheet metalware factory. Excelsior Mfg. Co., 819 N. 11th st. (c5)

MAN—Work on tar saturating machine; good pay; steady work. Barrett Co., Levee and Convent.

MAN—Handy, capable of doing brick and cement work; steady work for right man. Box L-316, Post-Dispatch. (4)

MAN—Who can do light work and wrap papers; age no objection; may sleep on the premises. Hale Publishing Co., 3550 Vista av.

## HELP WANTED—MEN, BOYS

MAN—Young, about 18 years, with high-school education, to make drawings; good opportunity for willing worker. Apply Killark Elec. Mfg. Co., 3940 Easton. (c4)

MAN—Colored, in shipping department of plumbing supply house; steady job for man willing to work. Apply 1119 Chestnut st. (c)

MAN—Christian, in middle life, to manage locker rooms, billiard and bowling alleys, at North Side Y. M. C. A., Grand and Sullivan avs. References required. (c)

MEATCUTTER—Retail department. Krey Packing Co., 21st and Bremen. (c6)

MEATCUTTER—First-class; steady position; union shop. 6128 Easton av. (c)

MECHANICAL DRAFTSMAN—Experienced in the design of forging dies, jigs and machine tools; permanent position with a St. Louis Manufacturing Co. Box N-7, Post-Dispatch. (c4)

MEN—To drive coal wagons; steady work and good wages. Call 3110 Arkansas. (c5)

MEN—To unload coal. Polar Wave, Hodiamont and Cass. (c5)

MEN—5 planer hands, 5 lathe hands; state last employment. Box Y-127, P.-D. (c)

MEN—For news service on trains; long runs; apply in person. 22 S. 18th st. (c8)

MEN—For dairy work; $24.50 per week to start; permanent position. Apply St. Louis Dairy Co., 2008 Pine. (c6)

MEN—Young, colored, for bus work; apply 5:30 p. m. Union Station dining room, upstairs. (c)

MEN—Several, for mechanical dental laboratory, with some experience; married men preferred; good opportunity for reliable men. St. Louis Dental Mfg. Co., 315 N. 10th.

MEN—Young, for telephone switchboard repair work; salary to start: $80 per month; excellent future; state age, height, weight, education and where previously employed. Box P-160, Post-Dispatch. (c5)

MEN—For work in a fire brick works, about 110 miles from St. Louis; good wages; steady work; transportation furnished; first-class board can be had for $7 week; pay once a week. For further particulars see MR. HARBOUGH, 10½ N. 8th st., St. Louis, Mo. (c8)

MARRIED MEN—For general work around factory; must be over 40 years of age. Apply at once, National Refrigerators Co., 827 Koeln av. (c5)

MESSENGER BOYS—Two, permanent; if under 16 bring permit; good salary to start. Apply 210 Security Bldg., 4th and Locust sts. (c7)

MINE PROP CUTTERS—Experienced mine prop cutters, log cutters, teamsters; good houses; good boarding facilities; steady work; Northern Illinois. Write for particulars. Northwestern Timber Co., Mendota, Ill. (c62)

MONOTYPE CASTER—Nonunion man, thorough experience necessary. Box P-280, Post-Dispatch. (c6)

NIGHT CLERK—White or colored, one who understands Kinloch switchboard. Apply Hallenbeck Hotel, 220 N. Spring.

MOLDERS—Bench and squeezer molders; steady work; highest wages. St. Louis Malleable Casting Co., 7800 N. Broadway. (c8)

NIGHT MANAGER—And cashier; must be capable man with good references and bond. Van Horn's Lunchery, 309 N. Jefferson. (c)

OFFICE BOY—Apply at once. Campbell Paint Co., Main and Gratiot. (c5)

OFFICE BOY—For superintendent's office. Swift & Co., 800 S. Vandeventer. (c)

OFFICE BOY—In trust company; $35. Title Guaranty Trust Co., 710 Chestnut st. (c)

OFFICE BOY—Apply Standard Pencil Co., 1822 Locust st. (c4)

OFFICE BOY—Permanent position. Apply to Mr. Zimmermann, Fairbanks, Morse & Co., 8th and Clark. (c5)

OFFICE BOY—16 years or older. Apply R. A. Hoffman Insurance Agency, 1016 Rialto Bldg.

OFFICE BOY—Bright, willing boy; no experience necessary; eighth grade schooling. Apply Buck Stove and Range Co., 3500 N. 2d st. (c)

OFFICE BOY—To go errands, also help in mailing dept.; by West End Mfg. Co.; good chance for advancement. Call Cabany 4018W. (c4)

OFFICE BOY—Must be 16; good salary and splendid chance for advancement. Apply Fulton Bag and Cotton Mills, 612 S. 7th. (c89)

OFFICE BOY — 8TH-GRADE EDUCATION; PERMANENT, DESIRABLE POSITION. APPLY THE BRECHT CO., 1201 CASS AV. (c5)

OILER—For factory work. Laclede-Christy, 5900 Manchester. (c89)

OPERATORS—Punch presses and drill presses; half day Saturday. 2629 La Salle. (c4)

OPERATOR-PRINTER—Competent; model 5 machine, town of 6000; good office; easy hours; write or wire, stating price; permanent and pleasant work for right party. Twice-a-Week Democrat, Caruthersville, Mo. (c4)

PACKER—Experienced, for work in wholesale men's hat house; state references and salary expected. Box O-315, P.-D. (c5)

PACKERS—Men to learn to pack goods for shipment; no experience necessary; steady work, with advancement. Apply 315 Washington. (c5)

PAGE BOY—Apply to Mr. Hartling, Hotel Statler. (c5)

PAINT MAN—Experienced, for experimental and testing laboratory of factory; steady position and good prospects for man with the right qualification. Box Y-48, Post-Dis.

PIANO REPAIR MAN—Who has had some experience on electric pianos. Apply 1006 Olive st. (c)

PAINTER—Good brush hand; call after 6. 4623 Kennerly.

PAINT TINTER — Experienced; good wages; steady work for the right man. Box Y-48, Post-Dispatch.

PANTRY BOY—Colored; experienced; good pay, room and board. Apply Roselle Hotel, 4145 Lindell bl.

PAPER HANGER—First-class. E. H. Whitmore, 4837A Labadie. Forest 5468. (c5)

PASTRY COOK—Experienced. Apply steward, Hotel Statler.

PHOTOGRAPHER OPERATOR — And 2 darkroom men; must be A1; also studio receptionists; answer, giving particulars; confidential if employed. Box O-56, Post-Dispatch. (c92)

PORTER—Colored; references required. Apply Meyer Bros. Drug Co., 4th and Clark. (c)

PORTER—For barber shop; good for $20 and up. 4018 W. Florissant.

PORTER—Colored; good wages; regular position. Apply 1104 Olive st. (c6)

PORTER—Colored porter. Apply to Charlie, 411 N. 10th st. (c4)

PORTER—Barber shop. Belcher Bath Hotel, 4th and Lucas. (c)

PORTER—For drug store; references. 5598 Etzel av. (5)

PORTER—Delmar Laundry Co., Ohio and Sidney.

PORTER—Permanent position; good salary; references required. Apply C. E. Williams Shoe Co., 6th and Franklin av. (c6)

PRESSERS—To press seams on men's pants. Curlee Clothing Co., 1001 Washington. (c)

PRESS FEEDERS—Cylinder. Interstate Printing Co., 3935 Laclede. (c)

PRESS FEEDERS—Job; steady work. Gereke-Allen Carton Co., 17 De Soto. (c4)

PRESS FEEDER—First-class; good wages. Beacon Press, 1220 Olive. (c4)

PRESSER—One that fully understands to run a Hoffman machine; steady work. 616 Hamilton. (c6)

PRESSMAN—Experienced platen. Security Printing Co., 3d and Vine.

PROOF READER—Nonunion, to O K press proofs; must be competent; good wages; give references. Box P-158, Post-Dis. (c)

PUNCH AND SHEAR MAN—3200 N. Hall st., 3 blocks east of Broadway. (c)

SECOND COOK—Belleville House Cafe, Belleville, Ill. (c)

SCALE REPAIRER—ONE FAMILIAR WITH ALL MAKES OF SCALES. APPLY ST. LOUIS INDEPENDENT PACKING CO., 3815 CHOUTEAU AV. (c6)

SHIRT CUTTER—WHO CAN MANAGE SHOP; GOOD SALARY AND COMMISSION; GIVE FULL PARTICULARS. MAX KURLAND, 105 E. HOUSTON ST., SAN ANTONIO, TEX. (60)

SKIRT OPERATORS—And dress makers; experienced; steady work; good pay. Apply Kopelwitz & Fixel Garment Co., 819 Washington, 4th floor. (c5)

SHOE CUTTER—Experienced trimming cutter. Pride Baby Shoe Co., 718 N. 15th. (c6)

SHOEMAKER—3156 Shenandoah. (5)

SHOEMAKER—Experienced on ladies' stitcher preferred; permanent position. Apply Shoe Mart, 507 Washington. (c5)

SHOVELERS—To work around steam shovel; n. w. cor. Compton and Washington. Andrew Schaefer Wrecking Co. (c5)

SODA CLERK—1040 N. Grand, Odeon Pharmacy. (5)

SODA DISPENSER—Experienced; middle-aged man. Apply 5611 Delmar. (c5)

SPANISH TRANSLATOR—Either young man or lady, who is capable to compose own letters in Spanish and English. In application please give full details, such as salary desired and references. Box J-349, P.-D. (c)

STENOGRAPHER—Competent and willing; must oprate Oliver machine and do some clerical work; must furnish best of references; excellent opportunity for advancement. Box P-164, Post-Dispatch. (c7)

## HELP WANTED—MEN, BOYS

STENOGRAPHER—Young man, experienced railroad work; prefer one who has ability and desire for success. Apply Passenger Department, 3d floor, Federal Reserve Bank Bldg. (c)

STOCK BOY—And order filer. Paris Style Garment Co., 912 Washington. (c4)

### Famous-Barr Co.

Can use a Finisher and Polisher in their Piano and Victrola Department.

### STOCK BOYS

Young men between 15 and 18 years have excellent opportunity to learn the basic principles of Department Store operation in these positions. Application and willingness to work are all that is necessary for rapid advancement. Apply at Superintendent's Office, Main Floor Balcony, 9 A. M. any day.

### Famous-Barr Co.

STOREROOM MAN—References required. Marquette Hotel, 18th and Washington. (c4)

SWITCHMEN—Experienced, to go to Chicago; plenty of work; free transportation; good board at reasonable rates. Apply Mr. Combs, "The Annex," 6th and Market sts., room 611, all day Thursday.

### SWITCHMEN

CHICAGO & ALTON RAILROAD
Chicago Terminal

Free transportation; permanent employment; standard wages $6.48 per eight-hour day; overtime $1.21 per hour; experienced switchmen can still secure favorable positions on seniority roster, insuring choice of good run. Apply Room 332, Pierce Bldg., St. Louis. (c8)

TAILORS—Experienced, to work on coats. M. Bond Tailoring Co., 1624 Olive st. (c4)

TEAMSTERS—At 10-Mile House, Gravois rd. J. L. Moss. (c6)

TINNERS—And helpers; steady employment. 121 Lafayette av. (c5)

TINNER—First-class; good job for right party. Lindell 3011. 3800 Page av. (c)

### TEAMSTERS

Experienced; $34.20 per week. Apply COLUMBIA TERMINALS CO., 12th and Spruce, between 6 and 7 a. m. (c)

TINNER—For inside work. 213 St. George. (c5)

TINNERS—And metal ceiling erectors; must have union card. Apply Berger Mfg. Co., 16 S. 10th st. (c)

TINNER—To install Jewel pipeless furnaces. A. H. Guendler Sheet Metal Works, 1018 Cass. (c5)

TRUCK DRIVER—For Packard truck; married man only; state experience and salary expected. Box R-250, Post-Dispatch. (c)

NIGHT WAITER—Good pay. 410 Morgan.

WAITERS—No Sunday or holiday work; $10 per week. 1111 N. 3d.

WAITER—Experienced. Shenandoah Restaurant, 2247 S. Grand.

WAITERS—Two; night work; good wages. Call at once. 304 N. Grand. (c)

WAITER—Colored, experienced, for family hotel; $37.50 month, room and board. Apply Shardell Hotel, 4300 Lindell. (c4)

WAITERS—Two colored; experience; good pay, room and board. Apply head waiter, 4145 Lindell bl. (c4)

WALL PAPER CLEANER—At once. T. Smith, 1118A N. Vandeventer. (c)

WALLPAPER CLEANER—And paint washer. Apply in rear 4513 Olive st. (c)

WATCHMAKERS—$35 to $60 per week. Box O-46, Post-Dispatch. (c89)

WOOD TURNER—Experienced. Apply 2022 DeKalb. (c)

WOODWORKING MACHINE HANDS—Apply 108 Soulard. (c6)

YOUNG MAN—To work in paint store and factory. Pockels, 2344 Gravois. (c4)

YOUNG MAN—To learn piano polishing trade. Apply 1006 Olive st. (5)

YOUNG MAN—To help around candy factory. 302 Washington. (c5)

YOUNG MAN—18 to 20, as file clerk. Room 709, Post-Dispatch Bldg. (c5)

YOUNG MAN—For clerical work; state experience and salary. Box O-335, Post-Dispatch. (c5)

YOUNG MAN—For ice crusher; $30 and board. Marquette Hotel, 18th and Washington av. (c6)

YOUNG MAN—For kitchen work; $60 per month and board. Marquette Hotel, 18th and Washington. (c6)

YOUNG MAN—Bright, experienced in wholesale clothing business; excellent opportunity for capable man. Box N-79, Post-Dis. (c6)

YOUNG MAN—Bright, ambitious, willing to work hard, learning beef business; good future. Box Y-209, Post-Dispatch. (c)

YOUNG MAN—16 years old, for timekeeper's office. Apply Woodward & Tiernan Printing Co., 309 N. 3d st. (c)

YOUNG MAN—Colored; experienced tire changer, at once. Universal Tire Co., 2830 Locust. (c)

YOUNG MAN—To learn battery business; will pay good salary. Square Deal Battery Co., 4353 Warne. (c5)

YOUNG MAN—To learn sheet metal business; must be between the ages of 17 to 21. Berger Mfg. Co., 16 S. 10th st. (c)

YOUNG MAN—For work in stock work. Apply Champion Shoe Machinery Co., 3727 Forest Park bl. (c89)

YOUNG MAN—Who has had some experience as job pressman. Box N-348, P.-D. (c8)

YOUNG BOY—Bright, for shipping office; no experience necessary; good chance for advancement. Apply Krenning-Schapp Gro. Co., 801 Spruce. (c)

YOUNG MAN—Graduate in chemistry; splendid opportunity for advancement and a varied line of work in a manufacturing plant; state experience, salary expected, and whether married or single. Box Y-302, Post-Dispatch. (c6)

YOUNG MAN—For office position assuring bright future; must be apt and energetic; salary suited to person; reply treated confidential. Box O-318, Post-Dispatch. (c)

YOUNG MAN—Office position that assures bright future to apt, energetic party. Apply COLUMBIA TERMINALS CO., general office, Broadway and Spruce. (c)

YOUNG MEN—18 YEARS AND OVER, FOR STOCKROOM AND ORDER FILLERS. APPLY BUTLER BROS., 18TH AND OLIVE STS. (c5)

YOUNG MEN—A large iron and steel concern offers excellent opportunity for ambitious young men, about 22 years of age, with high school or college education; preference for college graduates with engineering experience; state age, education, experience, if any, salary expected. Box O-83, Post-Dis. (c89)

YOUNG MEN—Over 16, to work in candy factory. BUSY BEE CANDY CO., 708 St. Charles. (c5)

YOUNG MEN—For shipping room and warehouse work; advancement; good pay. Apply 315 Washington av. (c5)

YOUNG MEN—For stock room, order filler, stock men, splendid future; steady employment; good wages. Apply 315 Washington av. (c5)

YOUNG MEN—For stock and shipping rooms; experience not necessary; good future. Ask for Mr. Guy McDonald, PETERS SHOE CO., 13th and Washington av. (c89)

## HELP WANTED—MEN, BOYS

YOUNG MEN—With high school or equivalent education; excellent opportunity to learn steel business and work up in an established house with national reputation; state age and salary expected. Box O-[illegible], Post-Dispatch.

## SALESMEN WANTED

SALESMEN—Drivers, to sell Whistle in the city. Apply at once, 2916 Locust.

SALESMAN—For real estate; state age, experience preferred but not necessary. Box Y-304, Post-Dispatch.

SALESMEN—To sell Symonds' All-Metal Auto Shade. See Mr. Allen, Hotel [illegible], Grand and Pine.

SALESMEN—High-class, by manufacturer of high-grade phonographs for road; proposition. Box N-312, Post-Dis.

SALESMEN—Young men to sell our food products; good money made. Associated Food Importers, 306 N. Grand.

SALESMEN—Experienced in calling on doctors and dentists; unusual opportunity; quick money. Apply 1803 Arcade bldg.

SALESMEN—For new subdivision, located in the heart of the factory section; per cent commission. Call room 208 Wainwright Bldg.

SALESMEN—Side line; sell druggists; good commission; pocket samples. Ameri[illegible] Chemical Co., 119 Heiman st., San Antonio, Tex.

SALESMEN—Write for list of lines and full particulars; earn $2000 to $10,000 yearly; big demand for men; inexperienced or experienced; city or traveling. Natl. Salesmen's Tr. Assn., Dept. 373, Chicago.

SALESMAN—To sell new census atlas of the United States, blotters, mailing cards and calendars for advertising. [illegible] Hammond & Co., 30 Church st., New York.

SALESMAN—We can use a good man who can sell a specialty line on a commission basis; do not reply unless you have enough to finance yourself and can give good references. Perfection Mfg. Co., [illegible] N. Leffingwell av.

SALESMAN—A representative maker of high-grade summer clothing is interested in placing the line with a local commission man; prefer men who have established business with clothing or furnishing departments. Box J-350, Post-Dispatch.

SALESMEN—Stock; we have the best selling proposition in St. Louis; a local manufacturing company now operating at a profit and increasing its capital, to take care of orders now on hand; this stock is a preferred stock and guarantees 8 per cent dividend and participates with common up to 20 per cent. 820 Security Bldg.

SALESMEN—Are you a red-blooded man and are you looking for a connection which will afford you the opportunity of big financial returns, as well as advancement? Sales experience is not necessary. Any clean-minded, determined person who will follow our instructions will make good. We will employ three or four such men; married preferred, to represent us in St. Louis or surrounding territory; permanent connection. See Mr. Hatting at 808 Arcade Bldg., between 10 and 12 a. m. and 2 and 5 p. m.

### SALESMEN

SCHAPER'S STORE, 6th and Washington.

MASTER SALESMEN—A concern of national scope, opening offices in principal cities, can use men capable of earning $12,000 per year or better as salesmen and district sales managers. In a newly organized sales force of 15 men in one district, in month's time, two men made over $2500, four men over $1500, five men over $800, and balance over $400; the campaign of advertising in Saturday Evening Post and the training we give you makes it impossible to fail if you follow instructions; give phone number and address for interview. Box P-151, Post-Dispatch.

PAPER ROUTE—Herculaneum, Mo.; profit $125 per month; price reasonable. Write W. D. Swaringim, Herculaneum, Mo.

SHOE SALESMEN—Experienced, for permanent positions; capable men can make very good money. Apply Sensenbrenner's, 6th and St. Charles.

SHOE SALESMAN—Experienced, for permanent position; capable men can make very good money. Sensenbrenner's, 6th and St. Charles sts.

STOCK SALESMEN—Two high-powered; manufacturing proposition having the recommendation of several bankers. Write for particulars. Geo. E. Vickers, 1806 Main st., Dallas, Tex.

STOCK SALESMEN—CONSISTENT PRODUCERS, WHO CAN SELL WITHOUT MISREPRESENTATION; LIVE ISSUE; LEADS FURNISHED; ADVANCES TO MEN WHO GET RESULTS. J. R. VAN FLEET, 700 RIALTO BLDG.

10 REAL STOCK SALESMEN
Apply Sales Manager, 528 Central National Bank Bldg.

STOCK SALESMEN—Wanted as district managers to supervise sale of Industrial Company's Preferred Issue carrying Common Stock Offer with large earning power. Must be producer. Liberal cash commission, also stock Bonus, assuring most attractive present and future income to right men. Act quick for choice territory. A-B GASOLINE CO., [illegible] International Life Bldg., St. Louis, Mo.

TILE SALESMEN—To sell the highest grade tires; Goodyear, Kelly-Springfield and [illegible]. Call in mornings. G. & W. Tire and Accessory Co., 3628 Washington bl.

## AGENTS WANTED—WOMEN

DISTRICT SALES AGENT—1019 Chestnut st., between 4 and 6 p. m.

AGENTS—Ladies, 16 to 25, in Illinois. For free sample write H. R. Gillespie, [illegible] Carrie av., St. Louis.

## CANVASSERS AND SOLICITORS

CANVASERS—$35 to $50 weekly; [illegible] city, county. Bellis, 4343 Newberry.

BUTTERINE SOLICITORS—Male or female. 1207 N. Euclid.

## PARTNERS WANTED

PARTNER Wtd.—With capital to [illegible] manufacturing concern; lots of work, need more money; give phone number. Any, Box O-44, Post-Dis.

## EMPLOYMENT AGENCIES AND TRADE SCHOOLS

BE AN EXPERT AUTO MECHANIC. We teach you how. Day and night classes. ST. LOUIS AUTO SCHOOL, 3540 Olive st.

GOVERNMENT CLERKS NEEDED—[illegible] (men-women); $1600-$2300; no experience. Call or write Mr. Ozment, Arcade Bldg., St. Louis.

FEMALE HELP—The Y. W. C. A. Employment Department, 1411 Locust st., is at the service of girls and women seeking employment in homes and institutions as cooks, laundresses, cleaners, nurses, seamstresses and emergency workers. We have work for many; good home; fair wages.

AUTOMOBILE and mechanical training; standard courses in mechanics, machine shop practice, electrical equipment, battery rebuilding, welding and cutting, vulcanizing, in St. Louis Y. M. C. A. Schools; these schools were established by the automobile dealers of St. Louis to train mechanics; the methods of instruction are worked out and applied by men in the automobile business. Call or write for information. Director, Y. M. C. A. Schools, St. Louis, Mo.

## HELP WTD.—MISCELLANEOUS

DISHWASHER—Colored; at once; man or woman. Lyric Restaurant, 4829 Delmar.

## HELP WANTED—WOMEN, GIRLS

ADDRESSERS—Several, experienced; apply by letter in own handwriting; permanent position. Box P-146, Post-Dispatch.

### Experienced Coat Alteration Hands

Apply Mr. Dieckhaus, fourth floor, SONNENFELD'S, 610 Washington Av.

ARM WAITRESS—1730 Olive.

ARTIST—Girl with ability to draw embroidery designs. Jacob Mange, 709 Washington.

ASSISTANT BOOKKEEPER—Young lady about 25, to assist bookkeeping and typing; must be accurate and good penman. Apply Bishop-Wyatt Co., 6th and [illegible], 325 Locust st.

ASSORTERS AND CHECKERS—Rough work and flat work; also girls to [illegible]. Grand Laundry and Cleaning Co., 3044 Lawton.

BATHROOM GIRL—$35 a month, room and meals. Buckingham Hotel, King's highway and West Pine bl.

BILLER—Experienced on Underwood machine; must be willing to do general clerical work; steady position. Ziegler-Frankel Mfg. Co., 1408 Locust, 5th floor.

BILLER—Ledger clerk; willing to do general clerical work; must be quick and accurate; steady position. Ziegler-Frankel Mfg. Co., 1408 Locust, 5th floor.

BINDERY GIRLS—Experienced. Hamm & Oelkers, 420 Market st.

BUNDLE WRAPPERS—Experienced; 16 years or over; steady positions; good salary and monthly bonus. KLINE'S, 606 Washington.

THE BEST HOUSEHOLD WORKERS will respond quickly to your HELP WANTED AD.



## HELP WANTED—MEN, BOYS

## SALESMEN WANTED

## SALESMEN

## AGENTS WANTED—WOMEN

## CANVASSERS AND SOLICITORS

## PARTNERS WANTED

## EMPLOYMENT AGENCIES AND TRADE SCHOOLS

## HELP WTD.—MISCELLANEOUS

## HELP WANTED—WOMEN, GIRLS

BUSGIRL—To work at roadhouse; good job, good pay, room and board. Van Horn's Lunchery, 809 N. Jefferson. (c)

BUSGIRLS—Experienced; no Sunday work. Arco Cafeteria, Broadway and Locust, basement. (c6)

BUTTON MAKERS—Girls to learn to make covered buttons. Jacob Mange, 709 Washington. (c)

CANDY GIRLS—Three experienced, for filling boxes; from 9 to 6. Aply 4900 Delmar. (c5)

CANDY SALES GIRLS—Those with experience preferred. Apply Mr. Jensen, Candy Dept., Nugent's, Broadway and Washington av. (c5)

CARAMEL WRAPPERS—And candy packers. Apply 5115 Delmar. (c)

CASHIER—Experienced, for retail grocery. J. F. Conrad, 409 N. 8th. (c)

CASHIER—For cafeteria; experienced; call for Mr. Williams, 506 Pine st. (c5)

### CASHIERS

Neat: over 20; familiar with operation of cash register; good salary, permanent position; must furnish references. HERZ CANDY CO., 512 Locust st. (c4)

CHAMBERMAID—107 N. 6th st. (c4)

CHAMBERMAIDS—$30 a month, room and meals. Buckingham Hotel, King's highway and West Pine bl. (c4)

CHOCOLATE DIPPERS—Experienced. Apply 5115 Delmar. (c8)

CIRCULAR GIRLS—Apply at once, 1608 Boatmen's Bank Bldg. (c)

CLERK—Must write good hand; opportunity to advance. Apply Central Employment Dept., Brown Shoe Co., 17th and Lucas. (c4)

COLORED WOMEN—To pick chickens. Apply Swift & Co., 310 S. 23d st. (c4)

COOK—Good. Wydown 328. (c5)

COOK—With references, 24 Portland pl.

COOK—White; breakfast; short hours. Bon Ton Cafeteria, 514 Chestnut. (c4)

COOK—Competent; white. Forest 1220, 4543 Westminster. (c4)

COOK—Experienced, white. Phone Forest 7860, 5328 Waterman. (4)

COOK—Experienced; white or colored. Call immediately at 4459 Lindell bl. (c4)

COOK—With experience and reference; good wages. Cabany 734. (c)

COOK—Colored woman, for lunchroom. Apply 29A S. 20th st. (c5)

COOK—And upstairs girl. 14 Washington ter. Forest 592. (c)

COOK—For general housework; 2 in family; have second maid. 6223 Washington. (c)

COOK—Experienced, white or colored; call immediately. 4459 Lindell bl. (c6)

COOK—Girl for cooking, also one for housework; good wages. Call Forest 536. (c6)

COOK—And downstairs work; good wages; small family. 5086 Westminster pl. Forest 7886W or Lindell 4185W. (c5)

COOK—To assist with housework; family of two; good wages. Phone Cabany 6410, 5836 Waterman, 1st floor. (c76)

COOK—Experienced, for cooking and first floor. 5015 Lindell. Cabany 1530. (c6)

COOK—White girl for cooking and care of downstairs; small family. Phone Forest 328. (c)

COOK—White, cooking and first-floor work; in small family. 4918 Pershing. Forest 621W. (6)

COOK—Must have reference; good wages. Mrs. Stanard, 4512 West Pine. Forest 5800. (c6)

COOK—In small family; wages $60 per month; reference required. 4522 Lindell bl. Forest 7590. (c)

COOK—White, and for lower-floor only; experienced; good wages; reference required. Cabany 4358. (5)

COOK—And housemaid; family of adults; downstairs work only. Call at La Salle Candy Shop, Broadway and Olive. (c5)

COOK—Must know how to bake pies; assist with light lunch. La Salle Candy Shop, Broadway and Olive. (c5)

COOK—In private family, for plain cooking; good wages. 4608 McPherson av. Forest 8271. (c4)

COOK—Also to do general housework; small family; good wages to competent person; reference required. Apply 3d floor, South side, 484 Lake av. Phone Forest 811. (c6)

COPYISTS—Beginners preferred; good salary. 500 N. 2d. (c6)

COUNTER GIRL—For a cafeteria. 607 Pine. (c)

CYLINDER PRESS FEEDER—Apply Hicks Printing and Publishing Co., 3401 Franklin. (c)

DEMONSTRATOR—To work every Saturday in grocery, sampling different commodities; good pay. Box R-285, Post-Dispatch.

### DICTAPHONE OPERATOR

Intelligent girl, with actual dictaphone experience; must know how to properly use the English language; pleasant surroundings; light, airy office; very desirable working conditions; close 1 o'clock Saturday; vacation each year; good salary, with advancement; no beginners need apply. 309 N. 10th st., fifth floor.

DINING ROOM GIRL—Josephine Hospital, 1630 S. Grand. (c)

DINING ROOM MAID—Experienced; references required. Phone Cabany 5600; Brentwood Park. (7)

DINING-ROOM MAID—Mrs. Sam Plant, Clayton and Celia. Wydown 99W. (7)

DISHWASHER—Colored. 1515 S. 39th st.

DISHWASHER—Woman. 303 N. 3d. (c4)

DISHWASHERS—Women. Marquette Hotel, 18th and Washington. (c4)

DISHWASHER—White woman; apply 5 p. m. or 10:30 a. m. Room 308 Union Station. (c)

DRAPERY GIRLS.
Experienced girls for drapery workroom.
LUCKS-ORWIG CO.,
3616 WASHINGTON. (c5)

ELDERLY LADY—To learn basting on custom coats; good pay while learning. Apply 507 N. 6th st. (c)

ELEVATOR OPERATOR—Hydraulic; experienced. Apply 209 Wainwright Bldg. (c)

ELEVATOR OPERATORS—White girls. 904 Syndicate Trust bldg. (c)

### Experienced Examiner

for ladies' ready-to-wear alteration department. Apply fourth floor

SONNENFELD'S
610 Washington av. (c5)

FEEDERS—Folders and shakers; good wages. West End Laundry, 4325 Finney. (c)

FELLING HANDS—On coats. 613 Pine, 3d floor; good wages. Main 2519. (c7)

FILE GIRL—Competent in filing. Apply Beck & Corbitt Iron Co., 1240 N. Main. (c1)

FILE GIRLS—No experience necessary permanent. Apply room 210 Security Bldg., 4th and Locust. (c6)

FILE CLERK—YOUNG LADY AS ASSISTANT IN FILING DEPARTMENT OF LARGE MANUFACTURING BUSINESS; PERMANENT, DESIRABLE POSITION, WITH OPPORTUNITY FOR ADVANCEMENT. IN REPLY STATE AGE, EXPERIENCE (IF ANY) AND SALARY TO START. BOX P-156, POST-DIS. (c6)

FINISHERS—ON COATS; WE REQUIRE AT ONCE, 10 EXPERIENCED FINISHERS FOR OUR NEW MODERN COAT SHOP; HIGHEST WAGES. NATIONAL TAILORS, 517 MORGAN ST. (c)

FUR FINISHER—Good pay; steady position. 817 Equitable Bldg. (c4)

GIRL—To help in bakery. 1301 Hickory.

GIRL—To work in candy store. Apply Broadway Candy Co., 3 S. Broadway. (c5)

FUR FINISHERS—Experienced or willing to learn fur finishing; permanent positions and good salaries. Kline's, 606 Washington. (c5)

GIRLS—To lay out orders. 321 N. 22d. (c4)

GIRL—To work in bakery. 3011 Arsenal. (c)

GIRL—For general housework; no laundry. 5250 Westminster. (c4)

GIRLS—For Universal press. Apply Leader Laundry Co., 2315 Texas. (c5)

GIRL—To wrap candy. J. H. Lemp Candy Co., 514 S. 7th st. (c4)

GIRL—For bakery and general housework; references. 3000 Cherokee st. (c4)

GIRL—To fill and label bottles. Enderle Drug Co., 1326 Chestnut, 2d floor.

GIRL—To sell bakery goods; good wages. 2... S. 26th st. (5)

GIRL—In bakeshop; some experience. 2340 Market st.

GIRL—Colored, for dining room work and bedroom; boarding house. 4554 Washington.

GIRL—Upstairs, with experience and references; good wages. Cabany 734. (c)

GIRLS—In stationery shop. H. L. Johnstone Engraving Co., 203 N. 7th st. (c6)

GIRL—For dentist's office; $8 to start; good opportunity. Box R-367, Post-Dis. (3)

GIRL—For office work; experience not necessary. L. Tiernan, 1619 Chestnut. (c)

GIRLS—Two, to run elevators. 321 N. 22d (c59)

GIRL—To wait on tables from 2 to 11:30 p. m. Apply 5614 Delmar.

GIRL—For general housework. 3451 N. Grand av. (c5)

GIRL—To assist with general housework. 4... Hawthorne bl. (c4)

GIRL—For bakery and lunchroom; 9 hours; meals. 927 N. Sarah. (c4)

GIRL—General housework; good place; liberal pay. Cabany 6450. (76)

GIRL—To work in restaurant. 2508 S. Jefferson. (4)

GIRLS—Cook, white, 1st floor work, $40; also upstairs maid, assist with children, $40. 5156 Westminster. Forest 6982. (c4)

GIRLS—Short hours, for after school and Saturdays. F. W. Woolworth, 3175 S. Grand av. (c)

GIRL—Young, 16-17, general office work. Hamilton-Brown Shoe Co., 12th and Washington.

GIRL—For general housework; 2 in family. Phone Webster 1651W, or call 21 S. Rock Hill rd., 1st house from Manchester car. (c6)

TWO GIRLS FOR ADDRESSING. PARISTYLE GARMENT CO., 912 WASHINGTON. (c4)

GIRLS—To do basting. Apply Kalter-Goldberg Garment Co., 1110 Washington 8th floor. (c)

GIRLS—To wrap butter. P. A. Schultz Butter Co., 1014 S. Cardinal. (c4)

GIRLS—Light, clean factory work; good wages, with bonus. Apply Standard Pencil Co., 1822 Locust st. (c)

GIRLS—To help on embroidery machines. Widmer Embroidery Co., 3201 Natural Bridge. Tyler 678. (c5)

GIRL—To learn bundling on suits; good pay while learning. Dolschman Garment Co., 1209 Washington, 6th floor. (c5)

GIRL—Young, for housework; no washing nor cooking; 3 in family. 26 Aberdeen pl. Cabany 6347W. (c5)

GIRLS—For icing, packing and labeling department. National Biscuit Co., 7th and Cass. (c4)

GIRL—For general housework; experienced; good wages. L. Ackerman, 5646 Kingsbury, 1st floor west. (c4)

GIRLS—Aged 16, for light, steady employment; hours 8 to 5, Saturday 12 o'clock. J. A. Fritch, 2904 Gamble. (c4)

GIRLS—For counter work in cafeteria; no Sunday work; apply at once. Village Inn, 623 Locust st. (c4)

GIRL—To help around house for 4 or 5 hours a day; light work. Phone Lindell 1172R.

GIRLS—Several, about 14 to 16 years of age, for work in stationery shop. Room 552 Arcade Bldg. (c)

GIRL—To learn printing business in private plant; no experience necessary. Blanton Co., 2d and Spruce.

GIRLS—Colored, with laundry experience. Grand Laundry and Cleaning Co., 3044 Lawton. (c)

GIRLS—To wait table in candy store. Apply Blue Jay Sweet Shop, Grand and Florissant; night work. (c4)

GIRLS—To wait tables at soda fountain. Apply Mr. Jensen, Candy Dept., Nugent's, Broadway and Washington. (c5)

GIRLS—With some experience on covering machines; good pay and bonus. Wilder Mfg. Co., 17th and Clinton. (c5)

GIRLS—To clean and wrap pocket knives; nice shop; fine conditions. Apply Garrison and Clark av., 4th floor. F. Ramstetter, manager. (c7)

GIRL—For light housework and assist in bakery; no laundry; $35 a month. Riverside 511; 5227 Virginia av. (c3)

GIRLS—To pack spices and extracts; good wages. J. H. Forbes Tea and Coffee Co., 908 Clark. (c5)

GIRLS—For light factory work; good pay and bonus. Wilder Mfg. Co., 17th and Clinton. (c5)

GIRLS—Handy with needle on ladies' hats; good pay; best chances for advancement. Diamond Hat Co., 701 Lucas. (c4)

GIRL—Experienced, for cooking and general housework. 5151 Waterman. Forest 769. (c5)

GIRLS—And women to work in stitching room; steady work. Missouri Slipper Co., 2632 Palm st. (c7)

GIRLS—To assort garments and check drivers' delivery bundles in and out; one with experience preferred. Star Dyeing and Cleaning Co., 2515 N. Grand. (c5)

GIRL—16 to 18 years, to assort hats in trimming department; no experience necessary; steady position. Ziegler-Frankel Mfg., 1408 Locust. (c4)

GIRL—White, for general housework; live in apartment; 4 rooms with bath; family of 3; no laundry work. Forest 8573. 5548 Delmar, first floor east. (c4)

GIRLS—To learn to sew linings on furs. Landers & Pearlman Fur Co., 714 Washington av., entrance through Schultz Gar. Co. (c)

GIRL—Colored, to assist in downstairs work; stay on place; good room and bath; no washing; $35 per month. Apply 420 Melville av., University City. Cabany 5052. (c6)

GIRL—Over 16, for clerical work; experience not necessary; reply in own handwriting, stating salary wanted to start. Box N-78, Post-Dispatch. (c)

GIRLS—Good, strong, to count Pullman linen; pleasant work; short hours; best wages paid. American Steam Laundry, 2025 Morgan st. (c6)

GIRL—White, general housework; good wages; small family; experienced and references. 4944 Lindell, first floor east, east wing. Forest 635. (c8)

GIRLS—To learn paper box making; $10 per week to start; also 10 per cent bonus; good chance for advancement. M. A. Brown Paper Box Co., n. e. cor. 23d and Locust, 5th floor. (c)

GIRLS—16 or over, for general office work; beginners only; those experienced need not apply; salary $40 month to begin, with good chance for advancement. Call 3630 Olive st., 2d floor. Ask for Mr. Leber. (c)

GIRLS—Several good paper box workers and learners for covering, staying and labeling guaranteed while learning, $11 over 17 years, $9 under. St. Louis Label Works, 925 N. 11th. (c3)

GIRLS—Or women, few, to shake, fold or feed flat work; exclusive linen and towel supply; advancement assured steady girl; no experience required. Atlas Linen and Towel Supply Co., 2715 Park av. (c)

GIRLS—Call at 405 Spruce st. if you want a good, permanent position; it is factory work that is light and agreeable; a salary and bonus is paid; girls are needed now, so call while you have the opportunity. (c5)

GIRLS—Over 19, with experience in use of telephone, who can write plain, rapid hand, for openings in the Post-Dispatch want ad department; all day, part time or Saturdays extra time. Apply in writing. Box O-159, Post-Dispatch.

GIRL—For cooking and some general housework at Bartlesville, Ok.; family of two adults and two children school age; high wages to experienced, competent, satisfactory help; will see applicants Statler Hotel. Mrs. Wm. N. Davis. (5)

GIRLS AND WOMEN—To learn shoemaking. Apply JOHANSEN BROS., 3634 Laclede. (c5)

GIRLS—To work in wholesale house; clean, light work; 44-hour week. Central Employment Dept., BROWN SHOE CO., 17th & Lucas. (c4)

### GIRLS

We can use 4 or 5 girls, ages 14-16 years, filling orders; no experience necessary; guaranteed salary, with liberal bonus arrangement; girls willing to work can easily earn from $10 to $12 per week.
THE BUTTERICK PUBLISHING CO.,
1209 Washington, 3d floor. (c8)

GIRLS—To pack crackers and cakes; 25c per hour. UNION BISCUIT CO., 1117 N. 6th. (c4)

### GIRLS

10, neat; over 16; to pack candy; good wages to start; splendid opportunity to work into sales department. HERZ CANDY CO., 512 Locust st. (c4)

GIRLS—Light factory work. ST. LOUIS BASKET AND BOX CO., 2d and Arsenal. (4)

GIRLS—Steady work. COLUMBIA CAN CO., 2d and Madison. (c92)

### GIRLS

10; over 16; for candy-making department; pleasant working conditions; extra good pay to start; splendid chance for advancement. HERZ CANDY CO., 512 Locust st. (c4)

$15 AND $17 a week to start for girls over 16 years old; good positions; frequent increases. For particulars apply between 11 a. m. and 2 p. m. Room 462, Boatmen's Bank Bldg. (c8)

GIRLS — TO LEARN SHOE MAKING; NO EXPERIENCE NECESSARY; LIGHT WORK; GOOD WORKING CONDITIONS; GOOD PAY WHILE LEARNING; GOOD CHANCE FOR ADVANCEMENT. JOHNSON, STEPHENS & SHINKLE SHOE CO., 2203-5-7 CHESTNUT ST. (c5)

### GIRLS

For candy making department; very good pay to start. HERZ-OAKES CANDY CO., 512 Locust. (c)

### GIRLS

Over 17, single or married; all day and short hour work; in tea room; good wages; steady positions. HERZ CANDY CO., 512 Locust st. (c4)

### GIRLS
### YOUNG LADIES
Between 16 and 25 Years of Age
Be a Telephone Operator

INQUIRE OPERATORS' TRAINING SCHOOL FOR PARTICULARS CONCERNING THIS INTERESTING WORK. PAY WHILE LEARNING; INEXPERIENCED PREFERRED; PERMANENT POSITIONS. KINLOCH TELEPHONE CO., 4400 DELMAR BL. (c15)

### GIRL

Over 16, for checker on piece-work; must be experienced on shoe factory work. BOYD-WELSH SHOE CO., Cook and Newstead Av. (c5)

YOUR OPPORTUNITY
Young women between the age of 18 and 22 years. Office positions; interesting work; experience unnecessary; paid while learning; splendid opportunity for advancement. See Employment Manager, 315 Washington Av

GIRLS—To work in candy factory; easy work and pleasant surroundings. Salary, $12 per week to start. BUSY BEE CANDY CO., 708 St. Chaerles. (c6)

### GIRLS
### TO MAKE MAZDA LAMPS

LIGHT, CLEAN AND HEALTHY WORK.
OPERATIONS EASILY AND QUICKLY LEARNED.
$12.50 PER WEEK TO START.
PIECE WORKERS MAKE EXCEPTIONALLY HIGH WAGES.
WE HAVE MANY MODERN FEATURES OF THE UP-TO-DATE INDUSTRY FOR THE GOOD AND COMFORT OF OUR EMPLOYES.
HOURS 7:30 A. M. TO 12:00 M. 12:45 P. M. TO 5:15 P. M.
SATURDAY 7:30 A. M. TO 12:30 P. M.
50 HOURS PER WEEK.

### ST. LOUIS MAZDA LAMP DIVISION
### 6251 Etzel Av.
(c5)

GIRL—Or woman, to do hand ironing; wages at start, $2.70 per day; no experience necessary. Lange Laundry Co., 2004 S. Jefferson. (c)

HAND EMBROIDERERS—May take work home. Jacob Mange, 709 Washington. (c4)

HAND SEWERS—On furs; good pay. 817 Equitable Bldg. (c4)

HEMSTITCHER—Experienced on dresses; steady work and good pay. The House of Finkelstein, 808 Washington, 4th floor Lindell Bldg. (c5)

HOUSEGIRL—Colored. 4487 McPherson.

HOUSEGIRL—For general housework. 1520 Euclid av. (89)

HOUSEGIRL—And dining room work. 4625 Lindell bl. Forest 9480.

HOUSEGIRL—Colored, for light housework. 5540 Pershing av. Apartment 201.

HOUSEGIRL—Or woman, for general housework; small family. 3450 Halliday. (c)

HOUSEGIRL—Colored; no cooking. 5379 Pershing. Forest 7871W, Delmar 4692X. (c)

HOUSEGIRL—White girl for general housework. 3017 Eads av.

HOUSEGIRL—Three in family; easy place; good home; good wages. Cabany 4681.

HOUSEGIRL—For general housework; no laundry; good wages. 5337 Cabanne. (c)

HOUSEGIRL—Colored; no outside work. Forest 868. (c)

HOUSEGIRL—White, for second-floor work and mending. 25 Lenox pl. (c)

HOUSEGIRL—Family of 4. 5153 Raymond. (c6)

HOUSEGIRL—Colored, for upstairs work; no cooking, no laundry. 4225 Enright. (c)

HOUSEGIRL—Or elderly woman for light housework; no washing; good salary. 5646A Chamberlain. Phone Delmar 4508L. (c6)

HOUSEGIRL—White, for general housework; no washing; good wages. 5394 Pershing, 2d floor west. Phone Forest 5065. (c4)

HOUSEGIRL—Housework only; good home and good wages. Apply at once, 5821 Clemens. (c4)

HOUSEGIRL—Upstairs and dining room work; reefrences; family of 3. Forest 3476. 4445 Westminster. (c6)

HOUSEGIRL—White; general housework; 2 in family; no laundry. 4456 Maryland. Phone Forest 1391.

HOUSEGIRL—Colored, for general housework. Cabany 5875J. 6324 Page, 2d floor east. (c)

HOUSEGIRL—Or woman, to assist with housework; no laundry; small family; good wages. 4201 Flad. Grand 2083J. (c4)

HOUSEGIRL—For general housework; small family; good wages. Cabany 4962. 6027 Waterman.

HOUSEGIRL—For general housework; good wages; no laundry or outside work. 6833 Waterman. Cabany 1160.

HOUSEGIRL—For general housework; no laundry or outside work. Apply 2921 Lafayette before noon. (c)

HOUSEGIRL—Or woman; 2 in family; no laundry; good cook. Cabany 2870. 5023 Waterman.

HOUSEGIRL—For general housework; wages $32; no laundry; family of 2. 5323 Pershing, 1st floor. Forest 4668.

HOUSEGIRL—For general housework; no washing; good position and home to right party. Forest 6216J. 5076 Vernon. (c6)

HOUSEGIRL—White girl or woman for general housework; no laundry or outside work or general cleaning; good wages. Apply 4329 McPherson. (c6)

HOUSEGIRL—White, for general housework; plain cooking; 3 in family; good wages. 3853 Lafayette. Phone Grand 3040. (c4)

HOUSEGIRL—For general housework; good pay; small family; no washing; good home; reference required. 5606 Waterman, 2d fl. (c5)

HOUSEGIRL—Young girl living at home to do general housework in afternoons, in Clara av. apartment. Call Mr. Goodbar, Main 5204. (c4)

HOUSEGIRL—Or woman, for general housework; good home and good wages; in apartment. Mrs. P. Baers, 3945 Magnolia, first floor west. Victor 2308X. (c89)

HOUSEGIRL—Colored; general housework; stay on place. 7020 Waterman. Cabany 2023W. (c)

HOUSEGIRL—Some kind-hearted person to assist mother with care of a house and two children. 5205 Nottingham; take Southampton car. Riverside 879W. (c)

HOUSEKEEPER—For hotel. Inquire at Edison Hotel, 107 N. 18th.

HOUSEKEEPER—Elderly lady, good home in country. 2611A S. Compton.

HOUSEKEEPER—Good, honest woman for general housework; plain people; good home; no laundry; permanent position; salary $60 per month. Box P-147, P.-D. (c5)

HOUSEMAID—White, for small family. 3757 Westminster. (c5)

HOUSEMAID—3842 Westminster. Lindell 1117. (c)

HOUSEMAID—White, for general housework; family of 2 adults; new home. Call Cabany 5384.

HOUSEMAID—For small family; good plain cooking; no upstairs or laundry work; wages $50 per month; country girl preferred. Box Y-155, Post-Dis. (c6)

HOUSEMAID—White, for general housework; small apartment; good wages; no laundry; references. Phone Cabany 6206. 5392 Pershing av., apartment D. (6)

HOUSEWORK—General, white Protestant; 3 adults. Cabany 3213.

HOUSEWOMAN—General housework; three adults; no laundry; good pay. 4915 Lindell, 1st floor, east. Forest 6021J.

HOUSEWOMAN—Elderly lady, housework; more for home than wages. 2707A St. Louis av.

HOUSEWOMAN—Settled woman for general housework. Cabany 6756J. 8 Dartmouth av., University City. (c)

IRONER—Woman or girl with some experience to iron white coats; Riesenweber coat power machine; will teach; good opportunity and surroundings. Atlas Linen and Towel Service Co., 2715 Park av. (c5)

KITCHEN WOMAN—St. Luke's Hospital, 5535 Delmar bl. (c4)

### KITCHEN WOMEN

APPLY SUPT.,
SCRUGS-VANDERVOORT-BARNEY.

LACE CURTAIN PINNERS—Experienced. Ortelli, 3824 Olive. Lindell 905. (c)

LADY CASHIER—Apply 2734 Franklin. (c5)

LADY—For office work; experienced on telephone. 2623 Gravois. (c)

LADY—Young, 16 to 18 years, office position; excellent opportunity to advance. Apply Union Telegraph, 708 Commercial Bldg. (c6)

LAUNDRESS—4434 Athlone av. (c5)

LAUNDRESS—White, with references. 24 Portland pl.

LAUNDRESS—White. 3250 Hawthorne bl. Grand 2262, Victor 1840. (c89)

LAUNDRESS—White woman for washing and cleaning; Friday. 3807A McDonald. (4)

LAUNDRESS—White, by the month. Old Ladies' Home, 4431 S. Broadway. (4)

LAUNDRESS—White; ½ day week, Monday or Tuesday. 4401 Kossuth. Delmar 9711. (c6)

LAUNDRESS—White woman; stay on place; good salary; easy work. Liberty Hospital, 4267 Delmar bl. (c6)

### LAUNDRY HELP

Wanted—Collar girl, checker, in flat-work department; also girls to learn.
ANCHOR LAUNDRY, 2019 Lucas. (c5)

### LAUNDRY HELP WANTED

Markers and assorters, machine hands on shirt and collar work; also starchers, ladies' clothes ironers and mangle help; good wages. WEST END LAUNDRY, 4325 Finney av. (c)

### LAUNDRY OFFICE CLERK

We want experienced clerk in laundry office; we pay best of wages; permanent position for right party. Apply MODEL LAUNDRY, 2907 Pine. (c5)

LUNCH COOK—Experienced. Apply 522 N. 3d. (c)

MAID—Middle-aged, colored; good pay. Tremont Hotel. (c4)

MAID—For second-floor work and wait on table. Apply 12 Kingsbury pl. (c4)

MAIDS—Colored, experienced; good pay. Apply Roselle Hotel, 4145 Lindell. (c6)

MAID—One that can cook and do housework. C. Wita, 1402A Olive. (c)

MAID—$30 per month; room and board. St. Louis Club, 3663 Lindell. (c7)

MAID—Colored, for stock work at ready-to-wear store. Apply Addison Cloak Co., 517 Washington. (c)

MAID—For light housework; no washing; hours 7 to 5; go home nights. 4401 Kossuth. Delmar 9711L. (c6)

MAID—For cooking and housework, family of 3 adults; good wages. 6325 Waterman av. Cabany 2122. (c4)

MANGLE HELP—Apply St. Luke's Hospital, 5535 Delmar. (c5)

MARKER—Rough-dry, and assorter; best of wages; steady work. Apply Model Laundry, 2907 Pine st. (c3)

MARKER AND ASSORTER—Experienced on rough dry. Aalco Laundry, 3700 Olive. (c4)

MILLINERY MAKER—Also apprentice; pay while learning. 4740 McPherson.

### Millinery Makers and Piece Workers

MUST HAVE THOROUGH EXPERIENCE ON HAND-MADE HATS. PERMANENT POSITIONS. YOU CAN EARN EXCELLENT SALARY IN OUR PIECEWORK DEPARTMENT. APPLY MR. GOLDSTICKER. LEVIS-ZUKOSKI MERCANTILE CO., 1113 WASHINGTON AV. (c60)

MILLINERY MAKERS AND APPRENTICES WANTED
Apply at once, second floor,
SONNENFELD'S,
610 Washington Av. (c14)

MOTHER'S HELPER—Forest 8231J. (c4)

NURSE—White, for two young school children; attractive wages. 6347 Pershing. (c)

NURSE—Practical, for small hospital. Apply Oakland Park Hospital, Glendale. Phone Kirkwood 165. (c)

NURSES—White experienced, for 2-year-old child; references required. Phone Forest 2350 Thursday. (c)

NURSE—Registered graduate, for industrial work in factory, located in Central Illinois. Box O-197, Post-Dispatch. (c6)

NURSE—White; to take care of walking baby, 18 months old, and assist in second-floor work. Do not apply if you have no references; steady position. Forest 616, Delmar 3749X. 4472 Forest Park bl. (c4)

OFFICE GIRL—16 to 20 years, with typewriting experience; permanent position; good opportunity for right party. Call 625 Title Guaranty Bldg., 706 Chestnut. (c5)

### OFFICE HELP

We can use 3 or 4 girls, ages 17 to 20 years. Good prospects for right parties; excellent working conditions. THE BUTTERICK PUBLISHING CO., 1209 Washington, 3d floor. (c5)

OPERATORS—On dresses; good pay; steady work. Victory Garment Co., 615 N. 8th.

OPERATORS—Punch presses and drill presses; half day Saturday. 2629 La Salle. (c4)

OPERATORS—Experienced on skirts. Apply Frelich Suit and Skirt Co., 808 Washington av., 6th floor. (c89)

OPERATORS—Experienced, to make middies; high wages and steady work; good Willcox & Gibbs machines. Apply, ready for work, Consolidated Garment Co., 1324 Washington. (c7)

### OPERATOR

Girl to work on sample middies and house dresses; good opportunity for right person. FOREST CITY MFG. CO., 1627 Washington. (c5)

### OPERATORS

Experienced on house dresses and bungalow aprons, to work on silk waists; good, steady, all-year jobs; half day Saturdays. SCHWARZ & WILD, 713 N. 11th st. (c89)

OPERATORS — EXPERIENCED ON MIDDIES AND MIDDY DRESSES, WITH GUARANTEE OF $20 TO $25 PER WEEK; STEADY WORK YEAR ROUND. MIDDY MFG. CO., 1209 WASHINGTON. (c7)

OPERATORS—Experienced on petticoats; best wages and bonus; come prepared to work. Sachs Manufacturing Co., 923 Washington av., 5th floor. (c8)

### Union Special Operators

Side-wheel; $18 guaranteed; plenty work. Apply 7407 Manchester av. (c)

### OPERATORS

On waists; we make best waists in city and pay highest salaries; come ready for work.
LA ROSE GARMENT,
1319 Washington av. (c89)

### Button-Hole Operators

House dresses and aprons; steady work and good pay with bonus. FOREST CITY MANUFACTURING CO., 1627 Washington. (c4)

EXPERIENCED
### SKIRT OPERATORS
Steady work, good pay.
Apply
NEWBURGER GARMENT COMPANY
1324 Washington.

PANTRY GIRL—Good wages; room and board. King's highway and West Pine. (c4)

PAPER BOX MAKER—Experienced on hatboxes; must understanding gluing, etc.; good and steady position for right party. Sylvester C. Judge Hat Factory, 1900-12 Pine st., 4th floor. (c4)

PAINT CLEANERS—$35 a month, room and meals. Buckingham Hotel, King's highway and West Pine. (c4)

PASTRY COOK—Colored; experienced. Apply Hallenbeck Hotel, 220 N. Spring.

PRESS FEEDERS—Job; steady work. Gereke-Allen Carton Co., 17 De Soto. (c4)

PRESS FEEDER—Job; best of pay; steady employment. Apply Meyer Bros. Drug Co., 4th and Clark. (c)

PRESSERS—Experienced on ladies' garments; steady employment and good wages; also girls to learn. J. O. Chenoweth Dyeing and Cleaning Co., 1418 Washington av. (c8)

PRIVATE SECRETARY—To president Crescent College; must be mature, experienced stenographer; excellent salary. Address President Thompson, Crescent College, Eureka Springs, Ark. (c5)

SCRUBWOMAN—One hour a day. 3700 N. Grand.

SHOECUTTER—Experienced clicking machine operators. Write Ed Ramlose, Pride Baby Shoe Co., 718 N. 15th st. (c6)

SEWING MACHINE OPERATORS—Experienced on power machine; also girls to learn; well paid while learning. Sylvester C. Judge Hat Factory, 1900-12 Pine st., 4th floor. (c4)

### TELEPHONE OPERATORS'
### WAGES GO UP
with
### RATE ADVANCE!
affording
### Excellent Opportunities
for young women 16 to 27 years old.

BEST WORKING CONDITIONS ANYWHERE.

EXPERIENCE NOT NECESSARY.

EXCELLENT PAY WHILE LEARNING.

If you are particular about your WORKMATES, WORKING CONDITIONS AND YOUR FUTURE ADVANCEMENT call on Miss Skillington at 3844 Olive Street who will explain the BELL PLAN.

SOUTHWESTERN BELL TELEPHONE COMPANY. (c8)

SCRUB GIRL—Or woman; $30 a month, room and board. St. Louis Club, 3663 Lindell. (c7)

SEAMSTRESS—Children's clothing a specialty. Mrs. Jenkins, 2311 N. 10th st. (c92)

SEAMSTRESS—Experienced in repair work. Lungstras Dyeing and Cleaning Co., 1300 Park av. (c6)

SHIRT MACHINE GIRL—Aalco Laundry, 3700 Olive st. (c4)

### SHIRT OPERATORS

Experienced making sleeves. Apply RED DIAMOND SHIRT FACTORY, Third floor, s. w. cor. 19th and Pine sts. (c7)

SHOE CUTTER—Experienced clicking machine operator. Write Ed Ramlose, Pride Baby Shoe Co., 718 N. 15th st. (c4)

### SHOEMAKERS WTD.

Experienced cementer. MOORE SHOE CO., 1912 Pine st. (c6)

SKIRT OPERATORS—Steady work guaranteed; $30 per week up. National Skirt and Dress Co., 905 Washington, 6th floor. (c)

SKIRT FINISHERS—Steady work. National Skirt and Dress Co., 905 Washington, 6th floor. (c)

SKIRTMAKERS—Experienced skirt operators; steady work; good pay; apply immediately. Weinstein & Landau Garment Co., 1508 Washington, 7th floor. (c4)

SKIRT OPERATORS—Good pay; steady work guaranteed. Apply Frelich Suit and Skirt Co., 808 Washington av., 6th floor. (c89)

STENOGRAPHER—Small office, half days; good pay. Box R-253, Post-Dispatch.

STENOGRAPHER—Experienced. Apply 1008 Olive st. (c5)

STENOGRAPHER — Experienced. Apply Franklin Fur Co., 1030 Franklin. (c)

STENOGRAPHER—Or typist. Apply Miss Maguire, 6400 Plymouth. (c)

STENOGRAPHER—To assist with clerical work; good opportunity for advancement. Box Y-153, Post-Dispatch. (c)

STENOGRAPHER—Who can take telephone orders, for permanent opening in large establishment offering good future; salary to start $15 and bonus. Box O-62, Post-Dis.

STENOGRAPHER—Capable, with 2 or 3 years' experience for stenographical-secretarial position in office of electrical manufacturers; for appointment call Mr. Fay, Bomont 3665. (c)

STENOGRAPHER—AS PRIVATE SECRETARY FOR SALES MANAGER; GIVE AGE, EDUCATION AND EXPERIENCE IN APPLICATION; SALARY $80 PER MONTH WITH ADVANCEMENT. BOX Y-126, P.-D. (c5)

STENOGRAPHER—One who can or is willing to learn to use dictaphone; good opportunity for beginner if apt at reading notes and transcribing; give full particulars as to salary, references, etc. Box P-113, Post-Dispatch. (c62)

STENOGRAPHER — Experienced; write, giving references, education, present salary, etc. Box O-153, Post-Dispatch. (c5)

CAN YOU OPERATE A TYPEWRITER?
If you are not experienced we will give you the opportunity of learning. A fair salary to start, and well paid when experienced.
See Employment Manager, 315 Washington Av.

### STOCK GIRLS WANTED

Good Salary. Steady Position. Apply
STEINBERG'S
10th and Olive

STRAWSEWERS—Experienced, on ladies' straw hats; we sew straw the full 12-month year; no dull season; sewing all kinds of braids; best prices paid. Haas-Crown Hat Mfg. Co., 19th and Carr. (c14)

SWITCHBOARD OPERATOR—For small power plant; steady work. Apply 526 East Catalan. (c6)

TEACHERS—For a position with a business house; salary $25 to begin; advancement; give telephone number. Box O-231, P.-D. (c8)

TRIMMERS—On ladies' hats; good pay; best chance for advancement. Diamond Hat Co., 701 Lucas. (c4)

TYPIST—Experience unnecessary; must be Catholic. Apply second floor Delvan bldg., 626 N. Vandeventer. (c4)

TYPISTS—Underwood and Oliver typewriters; good all-year-round place. Midland, 804A Pine st.

TYPIST—Young lady who understands copying on typewriter; very pleasant surroundings, permanent position with rapid chance for advancement; short hours; begin 8:30 a. m., close 4:30 p. m. Call room 922, Security Bldg., 4th and Locust sts. (c5)

### TYPEWRITER COPYISTS

We have several vacancies for experienced typewriter copyists in our organization; pleasant work, weekly pay, Saturday afternoon off; $15 to $18 to start; permanent advancement. Mr. Schell, 309 N. 10th, Office 3602. (c)

WAITRESS—Experienced. 4242 Olive. (c4)

WAITRESS—Good pay. 410 Morgan. (c4)

WAITRESSES—Experienced; 7 hours day; $12 a week. Victor 1254. 3170 S. Grand.

WAITRESS—9 a. m. to 5 p. m.; no Sunday work. 311 Lucas av. (c)

WAITRESS—Experienced, for dinner work. Apply Allen's, Grand and Florissant. (c4)

WAITRESSES—Two colored; experienced; good pay. Apply head waiter, 4145 Lindell bl. (c4)

WAITRESSES—Experienced; straight and split watches. Apply 5 p. m. or 10:30 a. m. Room 308 Union Station. (c)

NIGHT WAITRESS—Experienced; $15 per week; also day waitress. Marathon Restaurant, 1131 Olive st. (c)

### Waitresses

Experienced, or young girls over 18 years, to learn waiting; long or short hours; good pay; 15% bonus on salary; sanitary working conditions and the best of food. CHILD'S CO., 218 N. 7th.

WOMAN—To work in starch room. Aalco Laundry, 3700 Olive. (c4)

WOMAN—White or colored, to take care of child. Call mornings. 3721 Olive st.

WOMAN—In alteration department. Apply White House Cleaning Co., 5642 Page. (c4)

WOMAN—Colored, not afraid of work. 4957 Forest Park bl.

WOMAN—Elderly, in private family; mending. 3814 Garfield av.

WOMAN—To work in bake shop. 6123 Plymouth.

WOMAN—To work in restaurant; one who can cook. 2508 S. Jefferson. (4)

WOMAN—To make sandwiches and salads. Apply Mr. Johnson, Candy Dept., Nugents, Broadway and Washington. (c)

WOMAN—White, to scrub and clean in bakery; $12 per week and meals. Room 308 Union Station. (c)

WOMAN—For dining room work. Apply Episcopal Orphans' Home, 1711 S. Grand. (c4)

WOMAN—White, to make few salads and help on steam table; closed on Sunday. 316 Locust st. (c6)

WOMAN—With experience in setting type and feeding job press. Apply Measuregrapher Co., 1819 Olive. (c)

WOMAN—White, for cook and general housework; no laundry. 5095 Waterman. Telephone Forest 172. (c7)

WOMAN—Elderly colored; good home and pay; care for one child. Call 6 to 7 a. m., 3515 Chouteau av.

WOMAN—White or colored, for can washing in bakeshop. Zeller Bros. & Nulson, Inc., 440 De Baliviere. (c6)

WOMAN—Kind colored woman for cooking and housework; small apartment. Boyle and Maryland; wages $50. Cabany 1665J. (c4)

WOMAN—Elderly, to keep house and care for 2 children; more for good home than wages; mother working. Phone Delmar 3488X or call 3025 Rolla pl. (c6)

WOMAN—Bright, young, to assist in sales and general work in store; experience not absolutely necessary; willingness essential. Smith-Daniels Clothing Co., 507 N. Broadway, second floor, opposite Nugents. (c4)

WOMEN—Two, to work in restaurant. 8526 S. Broadway; wages $12.50 per week. (c5)

WOMEN—Two middle-aged, to help in kitchen; highest wages. Apply Colonial Restaurant, 219 S. Broadway.

WOMEN—To take work home. Model Shoe & Mfg. Co., Broadway and Hickory, 3d floor. (c4)

WOMEN—And girls; to put up samples; easy work, good pay; permanent. 2816 Olive. (c4)

WOMEN—For icing, packing and labeling dept. National Biscuit Co., 7th and Cass. (c4)

WOMEN—2, for general cleaning, at North Side Y. M. C. A., Grand and Sullivan avs. Steady work.

WOMEN—To clean and wrap pocket knives; nice shop; fine conditions. Apply Garrison and Clark av., 4th floor. F. Ramstetter, manager. (c7)

### MARRIED WOMEN

9:30 to 4:30; experience not necessary. SCHAPER'S STORE, 6th and Washington. (c)

WOMEN AND GIRLS—To fold letters, circulars, etc.; no home work. Apply at once.
MISS NEUMEISTER, 4th floor, 315 N. 10th. (c)

### Women and Girls
TO LEARN
### SHOEMAKING
### Steady Work.
APPLY
INTERNATIONAL SHOE CO.,
Central Employment Dept.,
13th and Mullanphy St. (c4)

YOUNG GIRL—18 years, graduate of high school, seeks position in office with chances for advancement. 2823 Marcus av.

YOUNG GIRL—To assist with housework and help care for 4-year-old baby. Apply Mrs. Moran, 6326 Cates av., or phone Cabany 6391W. (4)

YOUNG LADY—For file clerk. Room 709, Post-Dispatch Bldg. (c5)

YOUNG LADY—Bright, intelligent, for office work; one living at home with parents preferred; experience not essential; $10 to start. Box R-291, Post-Dispatch.

YOUNG LADIES—Life insurance company has several openings for young ladies for clerical work; attractive offices and working conditions; high school graduates preferred; experience not required; give full particulars, including age and salary expected. Box N-90, Post-Dispatch. (c5)

YOUNG WOMAN—To learn nursing room; board, laundry and salary while learning. Liberty Hospital, 4267 Delmar bl. (c6)

YOUNG WOMEN—19 years of age or over, for pleasant, easy work in stock room; steady employment; good wages. Apply SHAPLEIGH HARDWARE, 4th and Washington. (c5)

YOUNG LADY—Assistant and typist in doctor's office; pleasant conditions; technical work; $15, with advancement. Box P-345, Post-Dispatch. (4)

## CANVASSERS AND SOLICITORS—WOMEN

CANVASSERS—And solicitors; several; apply any day. Room 201, 807 Chestnut. (c4)

## SALESWOMEN WANTED

SALESLADY—F. W. Woolworth, 4550 S. Broadway. (c5)

SALESLADY—For bakery department. Conrad's, 400 N. 8th. (c)

SALESLADY—Must have experience in general dry goods; steady position and good pay. Box O-374, Post-Dispatch. (c5)

SALESLADIES—Experienced, for our downstairs store. Apply at once, Progress Store Co., Sarah and Manchester. (c5)

SALESLADIES—Experienced, for ladies' ready-to-wear; good wages; steady position. P. Baers, 1556 S. Broadway. (c4)

### SALESLADIES

Experienced in selling ladies' ready-to-wear; permanent position; salaries $18 per week and commission; congenial working hours. PARIS CLOAK CO., N. e. cor. 18th and Franklin. (c5)

SALESWOMAN—Experienced; excellent salary and commission. Apply at once, 413 N. 6th st. Stewart Blouse Shop.

SALESLADIES—Young ladies to sell our food products; good money made. Associated Food Importers, 306 N. Grand. (c)

### SALESLADIES

Experience not necessary. SCHAPER'S STORE, 6th and Washington.

SALESWOMEN—For coats, suits, dresses and waists; salary and commission; apply at once. Sternberg's, 716 Washington av. (c5)

SALESLADIES—Experienced, for all departments; guaranteed salary and commission; apply at once. Progress Store Co., Sarah and Manchester. (c6)

### SALESLADIES

Neat; over 18; for candy and bakery department; experienced and inexperienced; very good wages; steady positions. HERZ CANDY CO., 512 Locust st. (c4)

SALESLADIES — Extras for Saturday all day or afternoon for millinery dept.; experience not necessary. Apply IRWIN'S, 509 Washington av. (c5)

### Millinery Salesladies

Good positions for millinery salesladies that like to work on SATURDAYS only and receive good pay. Apply to Mr. Michel, 2d floor,

KLINE'S
606 Washington Av. (c5)

### Famous-Barr Co.

Needs experienced Saleswomen for the following departments:

Pictures, Draperies, Ribbons, Hosiery, Jewelry, Gloves, Art Needlework, Linens, Boys' Furnishings, Drug Sundries, Knit Underwear, China and Glassware, House Furnishings, Trimmings, Neckwear, White Goods, Talking Machine Records.

We can also use young women who have had no experience but who are desirous of learning to sell, and want permanent positions affording steady advancement.

Apply at Superintendent's Office, Main Floor Balcony, 9 A. M. any day.

### Famous-Barr Co.

## BUSINESS CHANCES

CAPITAL furnished for good business propositions, ideas, formulas. Box L-319, Post-Dispatch. (4)

$1500 WILL buy a $3000 grocery and meat business; good corner and in very good neighborhood. Box P-117, Post-Dis. (c5)

### WE WILL ACCEPT YOUR LIBERTY BONDS

At par for 7 per cent (guaranteed) cumulative preferred stock of local firmly established $100,000 corporation composed of well-known St. Louis citizens. Box C-94, Post-Dis. (c14)

## BUSINESS WANTED

MERCHANDISE Wtd.—Have well-located vacant lots and cash. Box L-271, Post-Dis. (4)

BARBER SHOP Wtd.—Two chairs; at once. Central 8095L.

### RESTAURANT OR CAFE

Complete outfit wanted; would like real good fixtures, as bent-wood chairs, white glass top tables, cash register, coffee urn, ranges, steam tables, etc.; will pay good cash price. Box P-162, Post-Dispatch. (c5)

ROOMING HOUSE Wtd.—To buy, 8 or 10 rooms. Box R-259, Post-Dispatch. (89)

ROOMING HOUSE Wtd.—Must be cheap. 3317 N. 11th st.

## BUSINESS FOR SALE

BAKERY—Doing good wholesale and retail business; reasonable if sold at once. Box L-117, Post-Dispatch. (4)

BUSINESS—Ice cream and confectionery; 3 large rooms; good business. 2306 Chouteau.

BUSINESS—Attractive proposition; $300 net, clear returns, per month on $600; wholesale, selling staple; high-class customer list; big expansion sure; will sell out reasonable. Wholesale, 2609 Olive st.

BUSINESS—If you want a well established, paying business of any kind, large or small, cash or terms, we have it. Call and see what we have to offer and be convinced. ST. LOUIS BUSINESS EXCHANGE, 7th floor, Victoria bldg., 8th and Locust. (c62)

CIGAR AND SPORTING GOODS BUSINESS—Established stand; will sell reasonable on account of health. Box O-277, Post-Dispatch. (c62)

CONFECTIONERY—Small, living room; near two schools; laundry pays rent; bought larger place; a bargain at $500. 3608 North Market. (8)

FRUIT AND CONFECTIONERY STORE—Will accept motor car as part payment. 1003 Piggot av., East St. Louis. Bridge 3424.

FURNITURE STORE—Secondhand furniture; doing first-class business; owner leaving city. Call 708 N. Vandeventer. (4)

## BUSINESS FOR SALE

### Small Mfg. Plant

## FOR SALE—WTD

## MISCELLANEOUS FOR SALE

## MISCELLANEOUS WANTS

## HOUSEHOLD GOODS FOR SALE

## HOUSEHOLD GOODS FOR SALE

FURNITURE—New and slightly used dressers, chiffoniers, wardrobes, dining suites, davenettes, rugs, carpets, brass and iron beds, springs and mattresses; very large assortment at half the price; credit to reliable people. We will buy, move or store your goods. Prosser's, 3218-20 Olive st.; Bomont 807, Central 5532. (c62)

FURNITURE—Complete 5-room apartment for sale, including new rugs in every room; American walnut bedroom suite; also Chippendale dining room suite; mahogany living room suite; piano lamp, etc.; party buying furniture can rent apartment if desired; this is a bargain; call between 7 p. m. and 9 p. m.; party leaving city, must dispose of soon; private owner. 5575 Delmar bl., second floor west. (c)

GAS LOGS—Used short time; in good condition. Cabany 3623J.

GAS OUTFIT—Complete; kitchen cabinet; linen window shades. 1716A Glasgow.

GAS PLATE—Iron; heater; hose. 5832A Theodosia.

GAS RANGES—Renewed Quick Meal and other standard makes; A1 condition; delivered and connected; $12 up. Prosser's, 3220 Olive st. (c62)

GAS STOVE—Quick meal; modern; rocker. 5343 North Market, upstairs.

GAS STOVE—Good condition. 1523A Obear av. Central 9440X.

GAS STOVE—Buck's; gas heater; 6x9 rug; good. 4238 N. 14th.

GAS WATER HEATER—Gas range, oak writing table, bed. 5738 Cates av. (6)

GAS WATER HEATER—Installed, $15; guaranteed; direct from factory to user. C. V. Manning Mfg. Co., 608-10 N. Sarah. Lindell 3080.

### HEATING STOVES

We have 250 new heaters we bought one year ago from several of the largest stove manufacturers, which we are selling at last year's prices. Three joints of best pipe and elbow free with each stove; delivered anywhere; open evenings except Wednesday till 9 p. m.
P. J. FARRINGTON & SON FURNITURE CO., 4519 Easton av. (c8)

HOUSEHOLD GOODS—Contents of flat; no dealers. 3426 S. Jefferson.

HOUSEHOLD GOODS—New and slightly used, at big reductions; oak dresser as low as $37.50; beds as low as $8.50; Rugs, Axminster, Brussels and velvet, all reduced for balance of this month; felt floor covering, room size, only $8.50; kitchen cabinets as low as $29.50; kitchen tables and chairs at big values; gas ranges at the very low price of $26; also have a few good values in dining suites; cash or time. H. Walker Furn. Co., 1117-19 Locust st. Cash or time. (c5)

IRONER—48-inch Simplex, with motor; cost $245; will sell at bargain. 2722 N. Grand. Lindell 376. (c89)

KITCHEN CABINET—$18; genuine leather top $7.50 stair carpet, $5. Grand 5496J.

LIVING ROOM SET—And other furniture; leaving city. Cabany 3376.

LIVING-ROOM SUITE—Cane panels; sample; $185. 1202 S. Broadawy. (c62)

PARLOR SET—Four-piece mahogany. 5765 McPherson. (c)

PARLOR SET—Rocker, kitchen cabinet, icebox. 4047 Botanical. (c)

### GOING OUT OF BUSINESS

### New and Slightly Used Furniture for Sale or Exchange, Cash or Time.

## FURNISHED HOUSES AND FLATS

## HOUSEHOLD GOODS WANTED

### FURNITURE WANTED BADLY

### Furniture Wanted

## HOUSEHOLD GOODS WANTED

HOUSEHOLD GOODS Wtd.—All kinds; highest cash prices paid for contents of apartments and residences; pianos; Victrolas, Oriental and domestic rugs, bric-a-brac, paintings, etc. Leonori Auction Co., 3507 Lucas. Call Lindell 2160. (c8)

SECTIONAL BOOKCASES Wtd.—Two; dark colors. Box R-319, Post-Dispatch.

STOVES Wtd.—Any kind, dresser, chiffo-robe, rugs, carpet. 5751 Easton. Cabany 5970. (c5)

BEST CASH prices paid for secondhand furniture. Chas. Ginsberg, 2021 Shenandoah av. Victor 350 (c23x)

BE SURE—Call us before you sell your household goods. We pay good prices; also take in exchange for moving; storage and packing. Keiner, Delmar 974. Lindell 424. (c14)

BUY or sell used furniture or household goods through Home Service Agency; it pays. Olive 7089, Central 6127R. (4)

HIGHEST cash price, furniture of all kinds, contents of residences and flats. 3507 Lucas av. Lindell 2160. R. U. Leonori Auction Co. (c14)

PROSSER buys furniture, carpets and stoves; pays best prices. 3220 Olive. Bomont 807, Central 5532. (c62)

### WANT TO SELL OUT?

Call the largest buyer of furniture, rugs, pianos, victrolas. GREENBURG, Lindell 6111. (8)

WE pay the highest price in cash or trade for used furniture and rugs; ring us. Olive 4579 or Central 5227R. Walker-Armstrong House Furn. Co., 1306 Olive st. (c14)

## ANIMALS

COW—Fresh Jersey, very gentle; milk 4 gallons daily. Kelly, Big Bend and Sappington roads.

FOXTERRIER PUPS—Full-blooded. Call 4426 Page. Forest 767. (c8)

## BOOKS AND PERIODICALS

ENCYCLOPEDIA BRITANNICA Wtd.—11th edition (Cambridge), bound in library buckram. Box R-402, Post-Dis. (89)

## CLOTHING

### WANTED

APPAREL Wtd.—For shipment; men's suits, overcoats, shoes, hats, dresser; pay to $38; auto calls; furniture. Texas Shipping Co., 926 S. Vandeventer, Del. 50R, Grand 1846. (8)

APPAREL Wtd.—20,000 ladies' and gentlemen's suits, overcoats, pants, dresses, skirts, shoes, hats; highest prices paid. Phone Lindell 3135, Delmar 2903. H. Applemen, 4218A Page. (c8)

APPAREL—25,000 suits, overcoats, pants, shoes, dresses, for shipment foreign country; pay up $35; auto call 15 minutes. Delmar 865 Forest 767. Gelber, 4426 Page. (c8)

APPAREL Wtd.—Men's suits, overcoats; best prices; don't sell before seeing me. I. Sol, 1406 Cass. Tyler 2833J. Central 8151R. (c14)

APPAREL Wtd.—Men's pants, overcoats, shoes, ladies' dresses and suits, for Euro-...

### FOR SALE

## EXCHANGE

## JEWELRY—WATCHES

### DIAMONDS WANTED

### DIAMONDS WANTED

## POULTRY AND BIRDS

## SEWING MACHINES

## STORE AND OFFICE FIXTURES

A CHANCE to buy fixtures cheap; shelving, counters, electric coffee mills, No. 442 National cash registers, scales and three-roll butter boxes. Call at 1214 S. Broadway, weekdays, between 12 and 1 p. m. (c7)

## GOLD AND SILVER

## PATENTS

## SAFES

## TYPEWRITERS AND ADDING MACHINES

## BOATS AND LAUNCHES

## HORSES AND VEHICLES

### FOR SALE

## MACHINERY

### FOR SALE

### MOTORS FO RSALE

## AUTOMOBILES

### FOR HIRE

### WANTED

### BODIES

### CABRIOLETS

### HUDSON CAB

### CHASSES

### COUPES

### 1920 Dodge Sedan

### Hupp 190; 4-Passenger Coupe

## AUTOMOBILES

### COUPES

### WILLYS KNIGHT

Coupe, 4-passenger; very attractive buy; liberal terms.
WILSON MOTOR CAR CO., 2921 Locust st. (c62)

### COUPES

We maintain a complete equipment to overhaul and rebuild our exchange cars; this insures our customers of a satisfactory purchase; write or phone for our booklet, giving description and prices; mailed gratis; cash, terms or trade. Open Sunday forenoon.
WILSON MOTOR CAR CO.
2921 LOCUST ST. (c62)

**SEE VELIE**
for better
**USED CARS**
The big place on the corner.
OLIVE AT GARRISON.
Open Evenings. Liberal Terms. (c5)

### LIMOUSINES

CHALMERS—Limousine; 8-passenger; late model; fully equipped; a very beautiful car that has had the best of care; $500 cash, balance monthly. Mr. Lewis, 1900 Washington av. (c58)

HUPMOBILE—Limousine; 8-passenger; best car in St. Louis for rent service; $450 down, balance monthly. Mr. Lewis, 1900 Washington av. (c58)

PACKARD—Limousine; $295; hurry. Mr. Lewis, 1900 Washington av. (c58)

### ROADSTERS

APPERSON—Chummy roadster; first-class condition all around. Frye Motor Car Co., 3333 Locust st. Bomont or Central 1008. (c7)

AUBURN 6—1919; beauty; first-class condition. 2007 Locust. (c)

BRISCOE—Roadster; like new; run less than 2000 miles; $875; will trade or give terms. 3118 Locust. (c5)

BUICK—Roadster. 1210 Olive st. (c5)

BUICK—1920 model; roadster; used only 4 months; big bargain; $600 down, balance monthly. Mr. Lewis, 1900 Washington. (c58)

BUICK—Roadster; must sell this car at a bargain; in A1 condition; 1918 model; call and see it. Central 8744R. N. Woeber, 1402A Olive.

CHEVROLET—Roadster, 1920. 1210 Olive. (c5)

CUTTING SPEEDSTER — Classy-looking; electric starter and lights; good tires; we just took this car in trade and need the room; drive it home for $235. Open evenings. Yahlem Motor Co., 1035 N. Grand. (c8)

DODGE—Roadster, 1919; A1 mechanical ...

### HAYNES 1920

### ROADSTER

**SEE VELIE**
for better
**USED CARS**
The big place on the corner.
OLIVE AT GARRISON.
Open Evenings. Liberal Terms. (c5)

### RUNABOUTS

### SEDANS

## AUTOMOBILES

### SEDANS

FORD—Sedans, new, 1921; prompt delivery; $351 cash, balance monthly. Johnson Auto Co., oldest Ford dealer, 3669 Olive st. (c6)

FORD SEDAN—1919; fine condition; demountables; starter; very reasonable terms. 2224 Washington. (c6)

FORD—Sedan; been used 3 months; fully equipped; leaving city; cash. Cabany 6806J. (c)

FORD—1920 sedan, only 4 months old; bumpers, Perry lock, extra tire, starter, demountables, extras; cost $1125; $895; terms; trade. 3143A Neosho. Riverside 994W. (c7)

FORD—Sedan, 1920; fully equipped with Hassler shock absorbers, Decker wheel, spring-line bumper, extra tire; price very reasonable. Mr. Sher, 1300 Washington av. Main 2872.

FORD—Sedan; brand-new, 1921; immediate delivery; cash or payment of 1-3 down, balance in one year, by authorized Ford dealers. Tevis Motor Co., 3003 Locust st. (c8)

FORD—Sedan, brand-new, 1921; immediate delivery; cash or easy payments of one-third down, balance in one year, by authorized Ford dealers. Ayres Auto Co., 1418 N. King's highway. Forest 710, Delmar 4379. (c4)

LIBERTY—Sedan, late model; wire wheels, etc.; about the price of a Dodge; owner says sell this week. Young, 2814 Locust. Open Sunday and evenings. (7)

VELIE—Sedan, 5-passenger, 1919 model; repainted dark blue; new seat covers and extra good tires and other extras. This sedan is in wonderful condition from the tip of front spring to tip of rear, both mechanically and in finish; priced reasonable; trade and give very convenient terms. Southern Motor Co., Used Car Dept., 3019 Locust. (c5)

HUDSON—Sedan, at a bargain; will take Liberty bonds in exchange. 1008 Seward st. (c4)

### SEDANS

We maintain a complete equipment to overhaul and rebuild our exchange cars; this insures our customers of a satisfactory purchase; write or phone for our booklet, giving description and prices; mailed gratis; cash, terms or trade. Open Sunday forenoon.
WILSON MOTOR CAR CO.
2921 LOCUST ST. (c62)

### TOURING CARS

ANDERSON—7-passenger touring car; like new; will sell cheap. 3215 Locust. (c6)

APPERSON 8—1920 demonstrator; 4-passenger touring; a rare bargain in high-grade car. Frye Motor Car Co., 3333 Locust st. Bomont or Central 1008. (c7)

AUBURN—Touring; good condition; $450. 2245A S. Grand. Grand 2883J.

AUBURN 6—A high-grade touring car; equipped with the famous Continental Red Seal motor, known the world over for its wonderful power and speed. Let us give you a 15-minute demonstration and you will say this car is perfect. Don't buy a cheap junk and regret it. For the same price you can own a high-grade car easily worth $800; first one gets it $350; $200 down, balance monthly. Yahlem Motor Co., 1035 N. Grand av. Open evenings. (c)

### 1919 Buick Touring

### Chalmers Light "6" Touring

### Dodge Touring

**SEE VELIE**
for better
**USED CARS**
The big place on the corner.
OLIVE AT GARRISON.
Open Evenings. Liberal Terms. (c5)

## AUTOMOBILES

### TOURING CARS

GRANT—Touring; 1920; beautiful light 6 that shows no wear; new tires and extra; used as demonstrator very little; can save you $300 on this car; trade and liberal terms. Southern Motor Co. Used Car Department, 3019 Locust st. (c5)

HAYNES—Touring; rebuilt and newly painted; $450 down, balance monthly. Mr. Lewis, 1900 Washington. (c58)

### HAYNES LIGHT 6

Five-passenger touring; very complete; liberal terms.
WILSON MOTOR CAR CO., 2921 Locust st. (c62)

### HAYNES "6"

Touring, 7-passenger; summer and winter tops; price right and terms.
WILSON MOTOR CAR CO., 2921 Locust st. (c62)

### HAYNES DEMONSTRATOR

1920 touring; 7-passenger; new car guarantee; cash, terms or trade.
WILSON MOTOR CAR CO., 2921 Locust st. (c62)

### 1917 Haynes Touring

Painted rich maroon; in finest mechanical condition; upholstering, top and tires very good; will demonstrate; half down, balance in 10 months. See MR. SCHUETTE, 4525 Delmar Bl.

### HOLMES

1920 touring car; in excellent condition; exceptional bargain. HORN MOTOR CO., 4376 Olive st. Lindell 1799. (c5)

HUDSON—6-40; not in running shape; willing to go 50-50 with anyone who will put it in shape and dispose of it. 1417 Pine. (4)

HUDSON—Touring, almost new, 1920 super six, bargain; part cash, one year to pay balance. Edmond F. Jackson, Olive 2934. (c5)

HUDSON—6-40 model touring; has 6 fine tires; runs like a new car; $300 cash, balance monthly. Mr. Lewis, 1900 Washington. (c58)

HUDSON—Late model super 6; overhauled; cord tires, new top and paint; wonderful bargain; will consider a small car as part payment. Fred Romsiek, 3516 N. 14th st. Tyler 448. (c5)

### 1920 Hudson Touring

Finest mechanical condition; original paint, 6 wire wheels and cord tires, 2 bumpers, seat covers and many accessories; will accept half down, balance in 8 or 10 monthly payments. See MR. BRYANT, 4525 Delmar Bl.

HUPMOBILE—7-passenger; terms to reliable party. 3136A Morganford.

HUPMOBILE—1920 model touring; has never been used; see this bargain. Mr. Lewis, 1900 Washington. (c58)

KING 8—1917 touring car; A1 condition; good tires; $500. 800 N. Grand av. (c62)

KING 8—Late model; 7-passenger touring; first-class condition all around guaranteed. Frye Motor Car Co., 3333 Locust st. Bomont or Central 1008. (c7)

### Nash Light "6"; 5-Passenger

### Ford Trucks $25 Per Month

### FORD TRUCKS IMMEDIATE DELIVERY

### FORD TRUCK 1919

### FORD TRUCK

### FORDS

### Overland, 1920, Light 4; 5-Pass.

### PAIGE "5"

### PAIGE, Light "6"; 5-Passenger

### 1918 Reo Touring

### STANLEY STEAMER

### Studebaker 1919 Light "6"

## AUTOMOBILES

### TOURING CARS

TOURING CAR—My light 5-passenger; A1 condition; $250 cash. Call at 1547 S. Jefferson. Call Grand 4453. (c5)

TOURING CAR—6-cylinder; renewed and rebuilt; all in good condition; will sell for $750; $300 cash, balance 12 months. Box P-154, Post-Dispatch. (c6)

### TOURING

We maintain a complete equipment to overhaul and rebuild our exchange cars; this insures our customers of a satisfactory purchase; write or phone for our booklet, giving description and prices; mailed gratis; cash, terms or trade. Open Sunday forenoon.
WILSON MOTOR CAR CO.
2921 LOCUST ST. (c62)

**SEE VELIE**
for better
**USED CARS**
The big place on the corner.
OLIVE AT GARRISON.
Open Evenings. Liberal Terms. (c5)

### TRUCKS

DORRIS—Truck. 614 Ann av. (c5)

EAGLE—Motor truck, 2-ton, brand-new; bargain; terms. 3114 Cass. (7)

FEDERAL TRUCK—1½-ton stake body; excellent condition; cheap; terms. D. C. Hurley, 3958 Laclede. (c4)

FORD—1917 truck; fine panel body; runs good; $325; terms. 2224 Washington. (c6)

FORD—Truck, 1-ton, worm drive; stake body; convenient terms. 2320 Olive. (c8)

FORD—Delivery truck; will exchange large 5-passenger car. Delmar 4689L. (c4)

FORD DELIVERY WAGON—New Era Shirt Co., 901 Lucas. (c5)

FORD—Touring car; runs good; $220. 4009 Lindell; first floor west.

FORD DELIVERY—Sunday only. Room 5, 307¼ Pine st. (89)

FORD TRUCK—Any style body; immediate delivery; terms. Bailey, 2117 Olive. (c14)

FORD—Truck; chain drive; cheap. Apply 1143 S. Broadway. (c5)

FORD—Truck; closed, paneled, hand-made body; engine overhauled. 1207 N. Euclid av.

FORD—Truck, ½-ton express body, with top, late model, A1 condition; $450; cash or terms. Barnett Sales Co., 2815 Locust. (c5)

FORD—Truck, ½-ton express body, good as new; can be bought for ½ price of new; cash or reasonable terms. 2737 Olive. (c5)

FORD—Truck; 1-ton open express body; excellent condition; $675; cash or best terms. Barnett Sales Co., 2815 Locust st. (c5)

FORD TRUCK—1-ton worm drive; pneumatic tires; stake body; easy terms. 2320 ...

### AUTOMOBILES—MISCELLANEOUS

**SEE VELIE**
for better
**USED CARS**
The big place on the corner.
OLIVE AT GARRISON.
Open Evenings. Liberal Terms. (c5)

### USED-CAR Clearance Sale

### ACCESSORIES, PARTS—FOR SALE

## BICYCLES AND MOTOR CYCLES

### FOR SALE

MOTOR CYCLE—Harley-Davidson; 1920; will sacrifice for $350. Call 4209 Washington.

MOTOR CYCLE—Indian; good condition; leaving town; will sacrifice for quick sale. 7435 Hazel av., Maplewood.

# MUSICAL

### MUSICAL EMPLOYMENT

PIANO PLAYER—Good salary; hours 8 to 1 a. m. 519 Market.

### MUSICAL INSTRUCTION

RAGTIME (jazz) positively taught beginners or advanced players in 20 lessons. Also voice, ukulele, violin, jazz drumming, etc. Christensen School, Holland Bldg. Save $5 and enroll now. Phone Olive ... Central 3564L.

### TUNING AND REPAIRING

TUNING and player work a specialty. Frank Stell, 1414 N. 16th. Central 1948, Tyler ...

SCHUBERT & SONS, 2607 Franklin av.; free estimate on tuning, repairing and refinishing. Bomont 171, Central 1571.

$2 EXPERT piano tuning, repairing; reasonable; all work guaranteed. M. Feldman, 2701 Park. Phone Grand 3900, Victor ...

BIRDMAN'S PIANO FACTORY—1813 S. Jefferson. Victor 1741R, Grand ... Tuning, repairing, refinishing; uprights made into players; electric players repaired.

$2 TUNING, pianos, players; first-class repair work guaranteed; 25 years' experience. H. Kautz, 2329 S. Jefferson. Sidney ... Victor 2576L.

### WANTED

PIANOS Wtd.—And players; will pay cash for same. Central 4477, Olive ...

CASH PAID for saxophone, Gibson mandolins, accordeons, etc. Tony Placht, ... Pine st.

### PIANOS AND ORGANS

PLAYER-PIANO—88-note; like new; cost $900; sell for $275. 3844 S. Compton.

PIANO—Upright, mahogany; good condition. 5343 North Market, upstairs.

PLAYER-PIANO—Beautiful; fine condition; reasonable. 4545 Washington.

PIANO—Good, for sale or for rent, cheap. Call Wydown 337W.

PIANO—Chickering, upright, cheap for cash. 1813 S. Jefferson av.

PLAYER-PIANO—$345; like new; oak case; apartment size; 50 rolls of music. STARCK PIANO CO., 1102 Olive st.

PIANO—George Steck square, in good condition; price $50; call between 10 and ... a. m. 1900 Louisiana.

ELECTRIC PIANO—With drum and bells. North St. Louis Dancing Academy, ... and Salisbury.

PIANOS—Lot of good used uprights ...

### FRANK STELL BEST PLACE

### NOTICE

### KIESELHORST
—Established 1879—
### Real Bargains in Used Pianos and Players

### TALKING MACHINES

THURSDAY,
SEPTEMBER 9, 1920.

## BICYCLES AND MOTOR CYCLES

### FOR SALE

MOTOR CYCLE—Harley-Davidson; new, 1920; will sacrifice for $350. Call rear 200 Washington. (c5)

MOTOR CYCLE—Indian; good condition; am leaving town; will sacrifice for quick sale. 7435 Hazel av., Maplewood. (4)

# MUSICAL

### MUSICAL EMPLOYMENT

PIANO PLAYER—Good salary; hours 8 p. m. to 1 a. m. 519 Market.

### MUSICAL INSTRUCTION

RAGTIME (jazz) positively taught beginners or advanced players in 20 lessons. Also voice, ukulele, violin, jazz drumming, etc. Christensen School, Holland Bldg. Save $5 and enroll now. Phone Olive 2972, Central 2564L. (c85)

### TUNING AND REPAIRING

TUNING and player work a specialty. Frank Stell, 1414 N. 16th, Central 1948, Tyler 250. (c8)

SCHUBERT & SONS, 2607 Franklin av.; free estimate on tuning, repairing and refinishing. Bomont 171, Central 1571. (c50)

$2 EXPERT piano tuning, repairing; reasonable; all work guaranteed. M. Feldman, 2701 Park. Phone Grand 3900, Victor 516. (c14)

BIRDMAN'S PIANO FACTORY—1813 S. Jefferson. Victor 1741R, Grand 927W. Tuning, repairing, refinishing; uprights made into players; electric players repaired. (c14)

$2 TUNING, pianos, players; first-class repair work guaranteed; 25 years' experience. H. Kautz, 2529 S. Jefferson. Sidney 2910W. Victor 2576L. (c14)

### WANTED

PIANOS Wtd.—And players; will pay cash for same. Central 4477, Olive 938. 1107 Olive. (5)

CASH PAID for saxophone, Gibson mandolins, accordeons, etc. Tony Placht, 1001 Pine st. (5)

### PIANOS AND ORGANS

PLAYER-PIANO—88-note; like new; cost $900; sell for $275. 3844 S. Compton. (76)

PIANO—Upright, mahogany; good condition. 5343 North Market, upstairs.

PLAYER-PIANO—Beautiful; fine condition; reasonable. 4545 Washington.

PIANO—Good, for sale or for rent, cheap. Call Wydown 337W. (c3)

PIANO—Chickering, upright, cheap for cash. 1813 S. Jefferson av. (2)

PLAYER-PIANO—$345; like new; oak case; apartment size; 50 rolls of music. STARCK PIANO CO., 1102 Olive st. (c5)

PIANO—George Steck square, in good condition; price $50; call between 10 and 12 a. m. 1900 Louisiana. (c9)

ELECTRIC PIANO—With drum and bells. North St. Louis Dancing Academy, 20th and Salisbury. (c92)

PIANOS—Lot of good used uprights taken in exchange on players; in fine condition; on easy terms. LEHMAN PIANO CO., 1107 Olive st. (5)

PLAYER-PIANO—$285; fine tone; rebuilt in our own shop; 88-note; bench and rolls; terms $2 per week. LEHMAN PIANO CO., 1107 Olive st. (5)

PLAYER-PIANO—$110; used; mahogany case; good tone; 88-note; bench and rolls; easy terms. LEHMAN PIANO CO., 1107 Olive st. (5)

NEW ENGLAND—Piano; large size ebony case; keys and action in good condition; a great bargain; $110; terms. AEOLIAN CO., 1004 Olive st. (c78)

DECKER BROS. GRAND PIANO—$345; ideal for music teacher or advanced pupil; $10 per month. STARCK PIANO CO., 1102 Olive st. (c5)

KIMBALL PIANO—$225; almost like new; mahogany case; fully guaranteed; easy terms. STARCK PIANO CO., 1102 Olive st. (c5)

HARDMAN—Piano; small apartment upright; good condition; a good value at $85; payments. AEOLIAN CO., 1004 Olive st. (c76)

PLAYER-PIANO—$120; used in family; good tone; 88-note; bench and rolls; part cash, balance $10 per month. LEHMANN PIANO CO., 1107 Olive. (5)


KIESELHORST

—Established 1879—

Real Bargains in Used Pianos and Players

H. C. BAY 88-Note Player-Piano, only $395. This is $100 lower than the same make has been offered elsewhere.

STERLING PIANO, mahogany case, artistic design; sweet, clear, singing tone; all up-to-date improvements; $375, including stool to match.

THE USED PIANOS we offer for sale have come to us from good homes. They have been carefully used, but each one has been thoroughly overhauled in our great factory shop, and put in the best possible condition. Each instrument is marked for sale at the very lowest net cash price. Quality for quality, we guarantee our prices to be lower than other stores.

THE VALUE OF A GUARANTEE is not so much in what it says as who says it. We guarantee every Piano sold to the public. Pianos we take in exchange occasionally that are not worthy of our guarantee, are either sold to second-hand dealers or destroyed.

RENT PIANOS, $5 up monthly. Many well-known makes; in all woods; six months' rent credited on a future purchase.

RODGERS Pianos, large size, satin finish mahogany case; all modern improvements; full, round, brilliant tone; price $175, including stool.

TWO YEARS' time granted on any new, slightly-used or second-hand Piano in our immense stock.

YOU ARE ABSOLUTELY SAFE in buying a Piano on monthly payments from a financially strong house like KIESELHORST'S. It pays to think and investigate before buying a Piano.

A BEAUTIFUL SOLO-ARTAPOLLO REPRODUCING PIANO, including 168 Artapollo Rolls and Bench to match, at a discount of 20%. This instrument has been used as a demonstrator, and practically is new.

AUTO-PIANO Player-Piano, only $250; it is second-hand, but a good "buy" at the price.

EVERETT, KIMBALL, Ivers & Pond, Schumann, Mason & Hamlin, Jesse French, Richardson, Sterling, Price & Teeple, Stuyvesant, Bush & Gerts, Concord, Adams, Marshall & Wendell, and over 50 other nationally-known makes of Pianos and Players ranging from $125, $140, $150 upward. Some are slightly used, others second-hand, but all have been thoroughly overhauled or rebuilt in our great factory shop.

WE ARE FACTORY DISTRIBUTORS in Eastern Missouri and Southern Illinois for the following Nationally-known, Nationally-priced Pianos, Player-Pianos and Reproducing Pianos: MASON & HAMLIN, A. B. CHASE, VOSE & SONS, APOLLO, PREMIER, GULBRANSEN, KIMBALL, WHITNEY and HINZE. Prices of these fine new 1920 model instruments range from $380 up to $3600, on easy payments. Write for catalogs if you cannot call.

KIESELHORST PIANO COMPANY

—Established 1879—

1007 Olive Street

"The 41-Year-Old Reliable Music Store." (c58)


---



## MUSICAL

### PIANOS AND ORGANS

[illegible]SEK PIANO—Upright; $55; close-out [illegible] worth much more; $5 per month. STARCK PIANO CO., 1102 Olive st. (c5)

[illegible]DEMAN & SONS—Mahogany, slightly [illegible]; this piano about like new; $265. AEOLIAN CO., 1004 Olive st. (c76)

[illegible]ER ROLLS—88-note; several hundred [illegible] rolls, U. S. and G. R. S. word rolls, [illegible] 25c and $1.50. May, Stern & Co., [illegible] and Olive sts. (c5)

[illegible]NDELSSOHN upright, $165; plain mahogany case; used but very little; a genuine [bar]gain; terms easy. THE RUDOLPH WURLITZER CO., 1006 Olive st. (c5)

[PL]AYER-PIANO—$245; rebuilt and refinished; 88-note; this is a real bargain at [illegible]; terms $12 per month. STARCK PIANO CO., 1102 Olive st. (c5)

[AEO]LIAN PLAYER—Used; $195; mahogany [ca]se; tone sweet; bench to match; terms to [illegible]. THE RUDOLPH WURLITZER CO., 1006 Olive st. (c5)

[PL]AYER-PIANOS—Several good standard makes, all in first-class condition; used for demonstrating; at reduced prices; also come-[ba]cks at balance of account; on easy terms. LEHMAN PIANO CO., 1107 Olive st. (5)

[KI]ESELHORST player-piano; a full-sized 88-note player-piano; mahogany case; only slightly used; good condition; a good value [at] $[illegible]; terms $12 per month. THE RUDOLPH WURLITZER CO., 1006 Olive st. (c5)

[AU]TO GRAM PLAYER—Slightly used; $800 [ne]w; will trade for automobile of any [ma]ke; must be in good condition. Call Victor 2812L. (c)

[KRA]GER BROS. upright; mahogany finish; all modern improvements; used a short time; [goo]d tone; price $125; terms $5 per month. THE RUDOLPH WURLITZER CO., 1006 Olive st. (c5)

[PL]AYERS—A large assortment of high-grade used and shopworn pianos and players at [bar]gain prices; any instrument you may select will be delivered to you for a small down payment, the balance on convenient terms. Barthel-Duesenberg Piano Co., 912 Pine st. (c8)

[$][illegible] BUYS a dandy player-piano; mahogany case; this piano plays 88-note music; case plain; used very little; fully guaranteed; terms easy. THE RUDOLPH WURLITZER CO., 1006 Olive st. (c5)

[PL]AYER-PIANO OUTFIT—$435; beautiful new KENMORE player-piano; mahogany lamp with silk fringe shade, roll cabinet to match; new assortment of music rolls; combination player bench; all for only $[illegible]; terms $12 per month; your old piano taken in exchange. STARCK PIANO CO., 1102 Olive st. (c5)

[P]LAYER-PIANOS — 88-note; used only as demonstrators in our show room; at 1/3 to 1/2 the original prices; reasonable terms; no interest. MAY, STERN & CO., 12th and Olive (c5)

[F]RANK STELL BEST PLACE to buy; only two prices, time or cash; no interest charged; 10 per cent off for cash; our players are best; none better; only player-piano in St. Louis that sells itself; $[illegible] to $950 value for $700 and $750; a saving of $200; $50 cash, $15 per month; no interest. Call and see and convince yourself. 1414-16 N. 16th st. (c8)

NOTICE

We have just secured the exclusive agency [for] the celebrated Seeburg Theater unit organs and orchestral instruments along with [the] well-known electric pianos and orchestrions for cafe, drug stores, etc.; we sell [mu]sic for all styles of electric pianos. AUTOMATIC PIANO CO., 2623 Olive. (c62)

[B]OSTON DE LUXE—An 88-note player-piano that is known the world over as one [of] the sweetest-toned and easiest to play; [this] one in particular is a sample in oak [ca]se, only slightly shopworn; cannot be [told] from new; has automatic tracking device and modern in every respect; price very [low]; $485; terms can be had. See us [at] this one. THE RUDOLPH WURLITZER CO., 1006 Olive st. (c5)

[PI]ANOS—Bargains in upright pianos; some of the best standard makes, such as Steinway & Sons, J. C. Fischer, Gabler, Krambach, etc.; reasonable terms; no interest. MAY, STERN & CO., 12th and Olive (c5)

### TALKING MACHINES

[BRU]NSWICK—Beautiful cabinet machine, with records; used as sample; sell at big reduction. Shattinger Music Co., 910 Olive. (c5)

[GR]AFANOLA—New; cost $125; sacrifice for [illegible] 1335A S. 7th.

[GR]AFANOLA—Columbia, with records; and [illegible]ter; call after 5. 1631 S. 2d st.

[GR]AFONOLA—Columbia, slightly used, with [illegible] selections; sell for $25. Shattinger Music Co., 910 Olive st. (c5)

[HA]RMONOLA PHONOGRAPH—$45; regular [$1]50 size; taken in exchange for new Starck [Pho]nograph. STARCK PIANO CO., 1102 Olive. (c5)

[PH]ONOGRAPH—Will sacrifice my $250 Victrola style phonograph. 2659 Oregon. (c89)

[PH]ONOGRAPH repairing our specialty; factory men. 3600 Hebert. Colfax 1617. (c89)

[PH]ONOGRAPH—Pathe, and records; sell at [a] bargain; easy terms. May, Stern & Co., 12th and Olive. (c5)

[PH]ONOGRAPH—Direct from factory to home, eliminating middleman's profits; a positive saving of 100 per cent guaranteed. Write us for terms and free trial offer. Victor Phono. Co., 6129 Page. Delmar 3837J. (c8)

[SIL]VERTONE PHONOGRAPH—Regular $150 [si]ze, now $65; terms $5 per month. STARCK PIANO CO., 1102 Olive. (c5)

[VIC]TOR VICTROLA—With 36 selections and record cabinet to match; only $35. May, Stern & Co., 12th and Olive. (c5)

[VIC]TROLA—Large size mahogany; very [illegible]; cheap for cash. 3417 Chippewa. (1)

[VIC]TROLA—Large size mahogany; very [illegible]; cheap for cash. 3417 Chippewa.

[SPE]CIAL BARGAIN in talking machines; in perfect playing condition; from $15 up. Barthel-Duesenberg Piano Co., 912 Pine. (c62)

### RECORDS

[RE]CORDS and phonographs bought, sold and exchanged. Record Exchange, 1000 Pine. (c14)

[REC]ORDS—Largest stock of available Edison records in the city; come to hear your favorite record. Barthel-Duesenberg Piano Co., 912 Pine st. (c8)

# ROOMS and BOARD

### ROOMS FOR RENT—CITY

[FUR]NISHED ROOM—In private family, for [illegible] employed; reasonable. Box O-285, Post-Dispatch.

[ROO]M—Furnished, sleeping, gent or couple. [Fair]mont 8156.

[ROOM]—Neatly furnished; modern conveniences; gentlemen or ladies' employed. Phone [illegible] 602.

[ROO]MS—Suite, with kitchen, or single, to [illegible], nurses or business women. Forest [illegible]

[ROO]M—Nicely furnished front room; all conveniences; private family. Call Colfax [illegible] (5)

### CENTRAL

[illegible], 3414—Nicely furnished room, $5; good location. (76)

[FRA]NKLIN, 3100—Well-furnished connecting rooms, housekeeping; all conveniences.

[FRA]NKLIN, 2802—Nicely furnished rooms; housekeeping and sleeping; gas and electric.

[LIN]DELL, 2509—Light housekeeping and sleeping; electric light; very reasonable. (6)

[LIN]DELL, 3303—Furnished rooms, housekeeping; also hall room. Lindell 2363.

[LOCU]ST, 3127—Rooms, running water; public and private bath; $1 day, $5 week up. (c8)

[MORG]AN, 3518—Large, neatly furnished [rooms], light housekeeping.

[illegible], 2315—1st floor room; housekeeping, complete; nice winter room; running water.

[SEV]ENTEENTH, 111 N.—Large, furnished [rooms], housekeeping; gas, phone; good people only.

[WASH]INGTON, 2835—Furnished rooms, for housekeeping or sleeping; piano; sanitary [laun]dry.

[WASH]INGTON, 2927—Furnished front and connecting rooms; also light housekeeping.

### SOUTH

[ARSE]NAL, 3004—Nicely furnished room for gentlemen preferred. Grand 1882.

[BOT]ANICAL, 3907A—Nicely furnished large room for two gentlemen, also one small [room]; private family.

[illegible], 3443—Room, comfortable; no other [roomers]; all conveniences; reference.

[JEFF]ERSON, 1631 S.—Single room for housekeeping; all conveniences.

[MISSIS]SIPPI, 1503—Nice, large room, overlooking Lafayette Park; gentlemen only. (5-

### ROOMS FOR RENT—SOUTH

MISSISSIPPI, 1600—(Opposite Lafayette Park;) furnished rooms for gentlemen; conveniences. Sidney 3818. (5)

PARK, 3503—Hall room for one gent; private family. (c)

PRESTON PL., 1749—Furnished room for gentlemen or couple.

RUSSELL, 3616—Well-furnished room for couple. Phone Grand 1681W.

RUSSELL, 4251—Sleeping rooms; all conveniences; reasonable. Grand 4825W. (6)

SHENANDOAH, 4026A—Furnished room; all conveniences. Grand 4524J.

### WEST

BOYLE, 329A N.—Nicely furnished room; steam heat; electric light; free Bell phone.

CABANNE, 5120—Large front room, furnished, party employed; 3d floor. Forest 5097W.

COOK, 3741—Housekeeping rooms; reasonable.

DELMAR BL., 5217—2 rooms for light housekeeping.

DELMAR BL., 4422—Light housekeeping rooms; phone; all conveniences.

DELMAR BL., 4174—1 or 2 furnished rooms; modern apartment; privileges if wanted; running hot water; 1st floor; phone.

DELMAR BL., 4332—Newly furnished front rooms; also small rooms; all modern conveniences.

DELMAR BL., 4000—Connecting single housekeeping, sleeping rooms; gas range, electricity, bath, phone.

DELMAR BL., 3811—Neatly furnished rooms for sleeping and light housekeeping; near Grand. (4)

ENRIGHT, 5169—Two pleasant rooms, for gentlemen. Forest 5817J.

ENRIGHT, 5723—Second-floor single front room; private family; gentleman only.

ENRIGHT, 4061—Light housekeeping room; kitchenette; good furniture; electric; gas; phone.

EUCLID, 1421—2 connecting rooms for light housekeeping; hot-water heat.

FINNEY, 3726—Furnished room for 1 or 2 gentlemen. (6)

FOUNTAIN, 4814—Neat, clean, well-furnished room, for gentleman. (5)

KENSINGTON, 5220—Nicely furnished clean room, with small family; modern; gentlemen only. Forest 2067R. (76)

LINDELL BL., 3906—1st floor east; Vandolin apt.; neatly furnished room; conveniences.

LINDELL BL., 4024—Beautifully furnished rooms, private residence. Lindell 5084J. (6)

MARYLAND, 4119—Cheerful south room, with kitchenette.

McPHERSON, 4632—Large 2d-floor front room, suitable for 2 gentlemen. (4)

McPHERSON, 4422—Nicely furnished room; gentlemen; modern.

MARYLAND, 4361A—First-class rooms in steam-heated apartment; employed; references. (5)

McPHERSON, 4107—Front room, in private family; all conveniences.

McPHERSON, 4036—Two furnished rooms; convenient to Olive cars. Lindell 5582.

McPHERSON, 4155—Nicely furnished first floor front room for sleeping; reasonable; Bell phone.

McPHERSON, 4150—Nicely furnished front room; continuous hot water; modern; gentlemen.

NEWBERRY TERRACE, 4553—Neatly furnished room; all conveniences. Forest 1716J.

OLIVE, 4398 (Apt. C)—Nicely furnished room for gentleman.

OLIVE, 4398—Apartment G; nicely furnished front room; all modern conveniences. (4)

OLIVE, 4215A—Nicely furnished front sleeping rooms; modern conveniences; cars and restaurant.

PAGE BL., 4817A—2 connecting housekeeping rooms; all conveniences; private family; reasonable.

PARKVIEW PL., 4534—Furnished rooms. (4)

PARKVIEW PL., 4546—2 nice separate rooms, private family; every convenience. Forest 3541M.

PENDLETON, 918A N.—Unfurnished, 3 nice rooms, steam heat; hot water, gas and electric light furnished; references required.

ROOM—Desirable, for gentleman, in private home. Call Forest 4301W. (9)

ROOMS—2 housekeeping; private bath; West End; also sleeping room. Delmar 3342R.

ROOM—59xx Kingsbury, furnished front room, walking distance to Washington University; private family. Cabany 3126.

ROOM—Well furnished, in private family, 4300 block Lindell; references exchanged. Lindell 133. (4)

WASHINGTON BL., 4617—Room; nicely furnished; gentlemen preferred. (6)

WASHINGTON BL., 4933—2 nicely furnished sleeping rooms.

WASHINGTON BL., 4056—Large light front room for housekeeping; every convenience; reasonable.

WESTMINSTER PL., 3925—Newly furnished rooms. Phone Lindell 4478W. (5)

WESTMINSTER PL., 5149—Modern, refined home; reasonable to gentlemen; free phone.

WESTMINSTER PL., 4043—Nicely furnished front south room; hot bath; couple or gentlemen.

WEST PINE BL., 4338—Small room; large closet; continuous hot water; modern.

WHITTIER, 520 N.—Furnished rooms, near Olive. (5)

### NORTH

BLAIR, 2507—Nicely furnished front room for 1 or 2 gentlemen.

FLORISSANT, 4044A N.—Two unfurnished rooms; private family.

GARFIELD, 5948A—Beautiful, large furnished room; all conveniences; one or two gentlemen. (5)

LORRAINE, 4943—Cottage; owner will let part furnished; use piano, phone, hot-water heat, electric; references. Colfax 1223M.

MARCUS, 3051—Two unfurnished rooms, kitchenette; hot water; conveniences; adults employed; garage.

PAULIAN, 5233A—2 nicely furnished rooms; convenient to Union and Wellston car.

ROOM—Nicely furnished front room in private home. Call at 3218 N. 23d st. (6)

SALISBURY, 2510—2 large rooms, 2d floor. Inquire at 2510 Salisbury st. (c5)

SEMPLE, 1900—Single and double; private family; gentleman; reference. Forest 1257M.

WHITTIER, 3015—Two furnished front rooms to two gentlemen. Call or phone Bellis, Olive 4680; Central 4397. (89)

### ROOMS WITH BOARD—CITY

### CENTRAL

OLIVE, 3551A—Large room, hot and cold water, electric fan; business man's home.

PINE, 3530—Room and board at King's; all conveniences; home-cooked meals; $35 per month and up; two in room. Lindell 3139. (5)

### SOUTH

BOTANICAL, 3969—Room and board for couple; good home. Grand 4536R.

MISSOURI, 1405—Rooms, with excellent meals; opposite Lafayette Park.

### WEST

AUBERT, 1411—Room and board; employed girl; private family; Page car; reasonable.

CABANNE, 5534—Large south room, with board, for two. Forest 3376.

DELMAR BL., 5840—Room and board, $7 up; table board $5 weekly.

DELMAR BL., 4202—Large front room with excellent board; two gentlemen; conveniences; reasonable.

DELMAR BL., 5807A—Southern exposed front room, with table board, in private family, for 2 gentlemen; bath, electric and free phones. Cabany 2156. (5)

ENRIGHT, 4255—Single and double rooms with board; in very desirable home. (6)

EUCLID, 408 N.—McPherson and Euclid; room and connecting bath; excellent meals.

FOREST PARK BL., 4957—Table board; refined guests; phone reservations. Forest 8556.

KENSINGTON, 5043A—Furnished room; excellent table.

McPHERSON, 4710—Large 2d-story room for 2 or 3 people; home cooking.

McPHERSON, 4474—Attractive rooms; continuous hot water; home cooking; all conveniences. (5)

McPHERSON, 4516—2d floor rooms, with excellent meals; ideal location. 2 car lines. (4)

MAPLE, 5177—Modern conveniences; newly furnished; elegant meals, transient meals also. Forest 3181J. (4)

ROOM—Pleasant room for gentlemen; good table; apartment. Cabany 131J.

ROOM AND BOARD—Front room for two; private family; all conveniences; board if desired; references. Forest 608M. (5)

VERNON, 5259—Two attractive front rooms with board; gentlemen; reference.

WASHINGTON BL., 3712—Room; good board; 2 or 3 gentlemen; reasonable. (6)

WASHINGTON BL., 4957—Large, light room with all conveniences; excellent table.

WASHINGTON BL., 3726—Nicely furnished southern exposed second floor room; convenient to bath.

WASHINGTON BL., 4956—Large south front room; also single; gentlemen; home cooking; owner's home. Forest 6109M.

WESTMINSTER PL., 4215—Third-floor apartment west; beautifully furnished room, board optional.

WHITTIER, 712—2 connecting second-floor housekeeping rooms; range, electric, laundry.

### NORTH

GREER, 4002—Room and board for couple or gentlemen employed, in Protestant private family; home cooking. Colfax 1055J.

### ROOMS WITH BOARD—NORTH

HARPER, 3205—Furnished room; all conveniences; with board; east Fairground Park. (5)

### HOTELS

ALCAZAR HOTEL, 3127 Locust; rooms, running water, baths; $1 day; $5 week. (c8)

DEL MONTE HOTEL

5930 DELMAR BL.

The finest transit-residential hotel in St. Louis. Rooms single or en suite; kitchenette service if desired. Will open Sept. 4. (c16)

### ROOMS WANTED

ROOMS Wtd.—Two furnished bedrooms, in desirable neighborhood. Box R-262, P.-D.

ROOM AND KITCHEN Wtd.—Furnished or unfurnished; private family; young couple. Cabany 2754.

ROOM Wtd.—In private home, by 2 young business women, convenient to bath; near car line. Box L-388, Post-Dispatch.

ROOMS Wtd.—Two, unfurnished, front, connecting; in good neighborhood; west preferred. Forest 2145J.

ROOM Wtd.—In near vicinity of the Cathedral or Forest Park; by lady employed. Box R-261, Post-Dispatch.

ROOM Wtd.—Private home; couple; both employed; $5. Mrs. Stewart, West End. 4203 Maryland av. Lindell 93.

ROOMS Wtd.—One or two, furnished housekeeping, by quiet couple; with good family; give price and location. Box R-284, Post-Dispatch.

ROOMS Wtd.—For light housekeeping, by quiet, refined family of four; prefer Cleveland High section. F. K. Deming, Cleveland High School. (4)

### ROOMS AND BOARD WANTED

ROOM AND BOARD Wtd.—By young woman; South Side. Box R-251, P.-D.

ROOM AND BOARD Wtd.—By 2 young ladies (sisters) employed; strictly private family. Box O-401, Post-Dispatch. (c6)

HOME Wtd.—For boy, 13; work before and after school for board and clothes. Call 2814A Franklin.

ROOM Wtd.—With or without board; by two young men; in private Jewish family. Box M-387, Post-Dispatch. (8)

ROOM AND BOARD Wtd.—First-class, with congenial girl roommate, not over 25 years. Box R-271, Post-Dispatch. (5)

ROOM AND BOARD Wtd.—By young lady employed, in private family; west of Union; Olive car. Box O-113, Post-Dispatch.

ROOM AND BOARD Wtd.—By refined young man, Italian, with similar family. M. Cimicata, United Drug Co., King's highway. (92)

ROOM AND BOARD Wtd.—By young business woman, near Grand between Shenandoah and Utah; must be reasonable. Box O-360, Post-Dispatch.

ROOM AND BOARD Wtd.—For little girl, 9 years of age; in nice private family, close to a good school; prefer one who owns their own home. Benton 1245. (c4)

ROOM AND BOARD Wtd.—Refined young man wants room and board in private family; North Side preferred; near North Side Y. M. C. A. Box L-221, Post-Dis. (4)

ROOM AND BOARD Wtd.—Spanish student wants room and board near St. Louis Medical school; state price; reasonable. Box R-292, Post-Dispatch.

# HOUSES, FLATS, ETC

### FLATS FOR RENT

### SOUTH

HUMPHREY, 3312—Four rooms and sun parlor; modern; adults.

JEFFERSON, 1611B S.—4-room flat, $20; convenient; to purchaser of furniture. (5)

### WEST

FLAT—4 rooms, bath, heat, hot water; 1st floor; janitor service; $50. Inquire 4300A Laclede; no children; Oct. 2. (c)

[illegible], 5[illegible]8—6 rooms; steam heat; rent $65; open. Olive 2211. (c5)

KINGSBURY, 59xx—2d floor; 6 rooms, and bath; modern; $75. Cabany 3823J.

McPHERSON, 43xx—Modern 6 rooms; $70; adults; Oct. 3. Lindell 3441W.

### NORTH

GREER, 4411—4 rooms; will decorate; rent $37.50; open. Olive 2211. (c4)

### APARTMENTS

### WEST

PERSHING, 53xx—6 rooms, sun parlor; 2 baths, $150.
5936 McPherson, 2d floor; 6 rooms, sun parlor, $125.
3927 Pine; 2d floor east; 5 rooms; open porch; $85; garage if wanted; adults. Cabany 357. (c)

WATERMAN, 6000—5-room apartment, sleeping porch; 3d floor west; immediate possession. Wydown 235J.

LINDELL BL. APARTMENTS
4315 to 4319

Wonderful, nice, light apartments, 7 and 8 room suites, being made new and modern from top to bottom, contain everything the newest apartments can offer; open for inspection; some of them now ready for occupancy. DYAS-SHELP, 107 N. 9th. (c4)

NEW APARTMENTS NORTH PARKVIEW

735 Interdrive av., 5 rooms and sun parlor.
First floor, $110.
Second floor, $115.
Third floor, $105.
Ready for occupancy.
ANDERSON-STOCKE-BUERMAN R. CO., 808 Chestnut st. (c)

### FURNISHED FLATS—APARTM'TS

### CENTRAL

FURNISHED FLAT—Gas, electric light, steam heat; all conveniences; reasonable. Call at 626 N. Garrison. (c6)

### SOUTH

FLAT—3-room and alcove for bed; bath, hot and cold water, electric, gas; heat furnished; $50. Call 4318A Virginia, across street Grover Cleveland High.

### WEST

DELMAR BL.—In the 5500 block; attractive 4-room efficiency; rent $100; party leaving city will sacrifice high-class furniture for $750, including high-class dining-room set, Victrola and other good furniture. Call Olive 7059.

FURNISHED APARTMENT—Will share my furnished apartment with reliable young couple. Forest 4088W. (c)

PAGE BL., 3800—Furnished flat; price reasonable. (c)

[illegible], 1326 N.—3-room furnished flat.

### FLATS AND AP'T'S. WANTED

APARTMENT Wtd.—West End, 5 or 6 rooms. Call Cabany 2525R.

APARTMENT WTD—6-ROOM, WEST OF BOYLE, EAST OF UNION PREFERRED. CALL MAIN 3900. SCOTT WILSON. (5)

FLAT Wtd.—$10 reward; 3 or 4 rooms, modern. Apply Forest 9033J. (c5)

FLAT Wtd.—3 to 5 rooms; no children; $5 reward. Mrs. Purdy, Forest 6974W. (6)

FLAT Wtd.—3 or 4 rooms, with furnace. Forest 6758J. (c4)

FLAT Wtd.—3 or 4 rooms, with furnace; reward. Forest 6758J. (c5)

FLAT Wtd.—4 or 5 rooms, modern; 3 adults; best of reference. Grand 2517W.

FLAT Wtd.—$10 reward; 3 to 4 rooms; South Side. Box K-364, Post-Dispatch. (89)

[FLAT] Wtd.—$[illegible] reward; 5 or 6 rooms; family of 5; South Side preferred. Box O-329, Post-Dispatch.

FLAT OR APARTMENT Wtd.—4 or 5 rooms, with share apartment, young couple. Cab. 2663W. Box R-290, Post-Dis.

FLAT Wtd.—By Oct. 1, 3 or 4 room flat, by newlyweds; South Side preferred; best references. Box R-242, P.-D.

FLAT Wtd.—5 or 6 rooms, Oct. 1. Tower Grove Heights; highest references. Grand 2087M. (5)

FLAT Wtd.—3, 4 or 5 room; electric and bath; by couple, no children. Call Main 1000 Station 13, desk 37.

FLAT Wtd.—Or apartment; 3 to 5 rooms; for occupancy Oct. 1; adults. Call Grand 2158J. (c8)

FLAT Wtd.—4 or 5 rooms, west or southwest; about $60. H. E. Foley Forest 3981J, Main 3200. (5)

FLAT Wtd.—$15 for information resulting rental of 3, 4 or 5 room flat or dwelling, at once; good neighborhood; family of 5. J. Wheeler, 1007 Olive; Main 5505. (c)

FLAT OR HOUSE Wtd.—To rent, between Delmar and Easton; 5 to 7 rooms; $50; quick action wanted. Phone Central 1588; Olive 530. WALTER SCOTT CO., 805 Chestnut. (c)

FLAT Wtd.—3 or 4 rooms, by desirable couple; no children; north or south. Call Victor 28, Sidney 2020J or Lindell 2717R; suitable reward if rented. Box R-176, Post-Dispatch. (56)

### FURNISHED FLATS & AP'TS WTD.

APARTMENT Wtd.—3-room; nicely furnished; couple; Sept. 15; West End; references. See W. A. Gamble, 503 Laclede Gas Light Bldg., or phone Olive 7657. Sunday, Cabany 2138. (c8)

FURNISHED APARTMENT Wtd.—4 or 5 rooms, on or before Sept. 25, for 6 months or longer, by responsible business man and wife; efficiency apartments not considered. Call Cabany 4633. (c4)

### DWELLINGS FOR RENT

### SOUTH

HOUSE—For sale or rent, 7 rooms and bath. Call 2013 Geyer av.

### NORTH

COTTAGE—For rent or sale, 5-room cottage, 3829 Lincoln; sale $2500; rent $30.

### HOUSES WANTED

COTTAGE Wtd.—A 4 or 5 room; to rent, by family of 3 adults. Box R-265, P.-D.

HOUSE Wtd.—9 or 10 rooms, west of Grand av. Call Mr. Hess, Lindell 3250.

HOUSE Wtd.—By respectable colored; 3 rooms; no children. Denwiddie, 3216 Hickory.

### FURNISHED HOUSES WANTED

HOUSE Wtd.—5 or 6 room house or apartment; prefer Cleveland High section. F. K. Deming, Cleveland High School. (4)

### FURNISHED HOUSES FOR RENT

### WEST

APARTMENT—My elegant 6-room apartment in West End until April 1; only responsible parties need apply. Olive 6847. (c)

MARYLAND, 42xx—10-room furnished dwelling; one-year lease. HENRY HIEMENZ REALTY CO., Main 675. Central 873. (c5)

### TO LET—BUSINESS PURPOSES

DRUG STORE—For rent, in Collinsville, Ill.; established 35 years; best location in town. H. G. Wagner, Kinloch 289, Collinsville, Ill. Bell 552. (c5)

4-STORY BUILDING TO RENT

Market and Main sts.; good, substantial building that has just been overhauled by "architect" owner; about 5000 square feet floor space; good light; suitable for manufacturing, wholesale or warehouse; low rent. JOHN L. McDOWALL, 927 Chestnut st.

### CENTRAL

BUILDING—300 S. 1st st.; 4 stories and basement; modern, substantial, daylight corner building; 23,000 sq. ft.; steam heat, electric elevator; immediate possession. RAMING REAL ESTATE CO., 308 S. 1st st. (c8)

DESK ROOM—And both phones. Call between 4 and 5 p. m., 601 Rialto Theater Bldg., Grand and Olive.

MAIN, 820 N.—Large corner store and granitoid basement; 4 rooms and bath second floor; hot-water heat; $75. HENRY HIEMENZ REALTY CO. (c5)

### GARAGES AND STABLES

PRIVATE GARAGE—4565 Evans; water, electric lights. Call evenings.

GARAGE Wtd.—For Packard car, vicinity Maryland and King's highway. Call Main 4260. (5)

### WANTED BUSINESS PURPOSES

WANTED—Physician desires office room, or a home residence, near General Motors. Box R-297, Post-Dispatch. (4)

# REAL ESTATE

### REAL ESTATE WANTED

BUILDING Wtd.—2-story, between 18th and river, Franklin and Spruce st.; manufacturing purposes. Box R-315, P.-D. (92)

COTTAGE Wtd.—To buy; 3 or 4 rooms; have $100 to invest as first payment. Box O-14, Post-Dispatch. (c)

FLAT Wtd.—To buy double flat, West End. 2100 Olive st.

FLAT Wtd.—5 and 6 room modern flat or bungalow; $1000 down, $100 per month. Box R-263, Post-Dispatch.

GARAGE Wtd.—Property included. Box L-261, Post-Dispatch.

HOUSE—1904 Q st., Granite City; cottage, 3 rooms. Call 2013 Geyer av.

HOUSE Wtd.—4 to 8 rooms; large grounds; city limits, northwest; state price. Box O-198, Post-Dispatch. (c5)

NOTICE—Will pay spot cash for flat, residence, cottage, old property, if bargain; quick reply. Phone Olive 1226. Write or call Brown, 925 Chestnut st. (4)

SINGLE FLAT Wtd.—Modern, 4-5 rooms, west of Union and south of Easton; price must be right; from owner, full details. Box L-241, Post-Dispatch. (5)

### CITY REAL ESTATE FOR SALE

SPLENDID opportunity to own your own home; I will help build house to suit you; if you have $500 to invest, we have beautiful building lots in eight locations in city or county. Box A-49, Post-Dispatch. (c62)

### SOUTH

LOT—35x125, 5400 block Neosho; terms, $50 cash, balance monthly. F. A. Berry, 2650 California av. (c91)

### NORTH

LOTS—$17 and $20 per foot. 3524 Cora av., near Motor Works.

LOT—This beautiful residence corner; lot 45x110½, near General Motors. See Mr. Vangelos, 2346 Whittemore pl., 2:30 to 5 p. m. and 8:30 to 10 p. m. or write. (8)

LOT—100x400; Natural Bridge rd., north side, 200 feet west of Hunt rd.; best lot out there; $40 foot; bargain. Phone Kirkwood 692. (5)

CAN deliver switch property in North St. Louis, close in, belonging to three estates, aggregating 600,000 square feet of ground, with water front and three railroads, at a remarkably low price; must be sold quickly. Answer until Sept. 10. Box P-149, Post-Dispatch. (c5)

### FARMS FOR RENT

FARM—For rent, for wheat sowing in St. Louis County. Apply 3854 Market st. (c89)

### FARMS FOR SALE

FARM—7 acres; 5 miles south of city; electric and steam cars; fruit, spring; $2000. WM. A. BEALL, 706 Chestnut st.

FARMS—New Jersey acreage bargain; $5 cash, $5 monthly buys two acres fine land; full price $96; only $48 each. Vail, 1480 Broadway, New York. (8)

ACREAGE—120 acres wild land, 20 miles south of city; 1 mile from depot; $1500. WM. A. BEALL, 706 Chestnut st.

STOCK FARMS—For exchange; 387 acres, all fenced, well set to grass; plenty running water; 1 mile from 2 trunk line railroads, in St. Louis County; free and clear; $40 per acre.
357 acres, 60 bottom land; all fenced; plenty of running water; on railroad, 43 miles south of St. Louis; want flat or residence.
THOS. McCRADY & SON, 1123 N. Union av., at Suburban tracks. Forest 8920. (c89)

### IMPROVED PROPERTY FOR SALE

$1000 CASH BALANCE EASY TERMS
6001-03 Bartmer, 6 and 7 rooms, bath, electric.
6029 Maple, 9 rooms; large garage.
12 S. Newstead, 7 rooms; modern.
5041 Maple, 9 rooms, bath, electric.
5070 Maple, 11 rooms, bath, electric.
5146 Maple, 9 rooms, hot-water heat.
KOTSREAN, 304, 722 Chestnut. Main 1195.

### SUBURBAN PROPERTY FOR SALE

BUNGALOW—Maplewood; new 4-room; porcelain bath; strictly modern and convenient to cars; fine location; $3300; immediate possession; particulars. Phone Benton 574W.

COTTAGE—2 rooms, frame; near Suburban Garden; cheap; easy terms. J. J. DOWLING R. E. CO., 22 N. 12th. (c5)

COTTAGE—In Pine Lawn; 4 rooms, 2 lots, 60x135; county water, gas, electric; garage; $3100; $750 cash, balance monthly. 5972 Easton. Call for Mr. Peterson. Cabany 816. (c5)

HOUSE—3 rooms; 1 acre ground, fruit trees; Forest County, Mo.; 1 mile from M., K. & T.; price $1200. Call Fred Kicker, 4346 Gano av.

WEST WALNUT MANOR

NEAT LITTLE HOME

5531 Helen st.; cozy 3-room frame bungalow; water, gas, electric light; lot 25x128; price $1600; owner on premises. CHAS. L. WEBER, 119 N. Seventh st. Phones: Olive 3070, Central 6310. (c5)

HOME—My modern 8-room, steam-heated home, $7500. Bell phone Clayton 91. (8)

### CLAYTON

738 Central Av., Clayton, Mo.

Possession in 30 days of this desirable 9-room frame residence; lot 100x150. See McNair Bakewell, of EDWARD L. BAKEWELL, Olive 5555. 118 N. 7th st.

### KIRKWOOD

FLAT—5 and 5 rooms; garage; all modern; large lot; immediate possession; $8500; easy terms. Bray, Cabany 2512. (c7)

### MAPLEWOOD

BUNGALOW—Modern, 5 rooms and garage, 4 years old. 3604 Oxford, Maplewood. (5)

Pretty Bungalow; Bargain

IMMEDIATE POSSESSION

3101 Laclede rd., Maplewood; 5 rooms, bath, gas, electric, furnace, garage, lot 77x 265; beautiful trees, shrubbery and flowers; only $6500. Don't overlook this. DROZDA REALTY CO., 4012 Chouteau. (c4)

### SUBURBAN PROPERTY FOR SALE

### MAPLEWOOD

CALIFORNIA BUNGALOW—10 rooms, bath, electric, gas, hot-water heat, 3 acres, chicken yard and houses, 68 oak trees, all kinds shrubbery, fruit, etc.; swellest place in St. Louis County; will sell or trade. Kelly, Big Bend and Sappington rds. (5)

BUNGALOWS

Five, 6 and 7 rooms; salesmen on grounds every day, including Sundays.

REASONABLE TERMS

BROWN REALTY CO., 7161 Manchester av. Benton 511. Marshall 111. (c62)

### RICHMOND HEIGHTS

RESIDENCE—Home; modern 7-room brick, in beautiful Richmond Heights. Call 1411 Maryland bl.; good terms if wanted. (4)

### UNIVERSITY CITY

NEW RESIDENCE

7175 Washington bl. (University City); 2-stock brick, slate roof, 6 rooms and sun room, tile bath, hardwood floors, hot-water heat; just completed; terms. WM. J. ABBOTT R. CO., 806 Chestnut. (c4)

New Bungalow, Eight Rooms

UNIVERSITY CITY. HARRY E. PRETTYMAN, 721 Chestnut st. Olive 3093. Central 2257. (c8)

### WEBSTER GROVES

HOUSE—Eight rooms, completely remodeled; white enamel finish; large sleeping porch and garage, etc.; splendid lot, 125x190; central location; price $15,000; 164 S. Maple av., Webster. WEBSTER GROVES TRUST CO., Agt. (c8)

TREMBLEY-WILSON R. E. & L. CO., for Webster and Kirkwood property. Get our list. (c8)

WRITE for our suburban sale list and map. WEBSTER GROVES TRUST CO. (c8)

SEE 18 E. Swon av., Webster. JOS. C. MORFIT, 807 Chestnut. (c14)

IMMEDIATE POSSESSION

532 West Glendale road; 9-room house; garage, chicken houses, county water, electricity, gas; 5 minutes to transportation. Telephone Webster 1192J.

WEBSTER GROVES.
510 Gray av., 5-room cottage; $3000.
401 to 419 Lee av.; new brick bungalows, strictly modern; $8500 to $10,500.
18 E. Swon av., new brick house.
24 S. Rock Hill rd., 8 rooms; 100x270.
331 S. Gore av., 9 rooms; 90x270.
8-room brick, corner Erwin and Beverly avs., Glendale; $7500.
KIRKWOOD.
215 S. Clay av., 13 rooms, 3¼ acres.
426 S. Kirkwood road, 10 rooms; 125x300.
335 E. Adams, 9 rooms, 4 acres.
JAS. C. MORFIT, 807 Chestnut st.

### WELLSTON

COTTAGE—In Wellston, 4 rooms, electric, water; $1600; $250 cash, balance monthly; can give possession next week. 5972 Easton av. Call for Mr. Peterson. Cabany 816. (c5)

### BUNGALOWS AND COTTAGES

COTTAGES—5842 Ridge, 6 rooms, brick.
4409 N. Taylor, 5 rooms.
4655 Greer, 5 rooms; tile bath.
KOTSREAN, 304, 722 Chestnut. Main 1195.

NEW BUNGALOWS

Do you want to buy a new bungalow at a price of more than $1000 less than it could be built for today?
See 4830 to 4836 Cupples place.
Also 4561 Lexington av.
Only 4 left out of 18, so hurry if you want one.
These 4-room bungalows with 5-room efficiency were contracted for last year at last year's prices and are just now finished and ready for occupancy.
Terms reasonable. Open daily.
Note—Cupples place is three blocks south from Cass car line at Euclid.
BUSH-BURNS, 1105 Chestnut st.

### SOUTH

BUNGALOW—5 rooms, tile bath and porch, Dutch dining room, furnace; $6600. 3306 Wyoming. (c5)

BUNGALOW—Modern 5-room Boston bungalow located Minnesota, near Sidney. F. A. Berry, 2650 California. (c91)

BUNGALOW—Practically new 6-room brick; tile roof; all modern conveniences; in Cleveland High district. M. R. FAHERTY, Wainwright bldg. (c92)

BUNGALOW—6 rooms, bath, reception hall, hardwood floors, built-in cabinets, electric, cut glass fixtures, shades, screens, furnace, cemented cellar, slate roof; brick street and alley. 4437 Pennsylvania.

BUNGALOW—Or will arrange to build you a fine 5 or 6 room bungalow on my South Side lots; plans are ready; or will sell you my 8-room new residence; easy terms. 3615 Juniata. J. B. Westermayer. (c4)

COTTAGES—South; have three 4-room brick cottages in South St. Louis; bath, electric; must sell quickly; $2600; easy terms. ALFRED E. LOCHMOELLER, 103 N. 8th st.

COTTAGE—5 rooms, reception hall, tile bath, colonnade openings, built-in bookcase and china closet, gas, electric and furnace; lot 50x125; see owner on premises. 4000 Winnebago. (c)

FLAT—5 and 6 rooms, modern; corner lot, 70x120; terms, $3000 cash, balance $25 per month. F. A. Berry, 2650 California av. Phone Victor 3137L. (c91)

PRETTY BUNGALOW COTTAGE

1471 Tamm av., corner of Lloyd; 2-story frame of 5 rooms, bath, furnace, hardwood floors, electric, large porches, large garage; lot 40x190; price $4500; terms. STEPHEN SAUM, 625 Chestnut st.

FOUR-ROOM COTTAGE, $3600

5163 COLOGNE AV.

Nice, cozy, 1½-story frame home; bath, electric fixtures, furnace and granitoid basement; lot 30x120. CHAS. L. WEBER, 119 N. 7th st. Olive 3070, Central 6310. (c5)

Bungalow Bargain

6833 Mitchell av.; a nice frame bungalow; containing 5 rooms with bath and furnace; lot 46x171; price $4250. HEMMELMANN-SPACKLER R. E. CO., Seventh and Chestnut sts. (c5)

### WEST

ONLY ONE LEFT

Bungalow; 5719 De Giverville av.; six rooms, bath, steam heat; ready to occupy. LEISNER REALTY AND BLDG. CO., 1354 Pierce bldg. (92)

VERY CHOICE BUNGALOW

4540 Lewis pl.; 5 rooms, reception hall, sleeping porch, tile bath, hardwood floors; nothing better in town; an inspection will convince you; owner will show you through. BUSH-BURNS, 1105 Chestnut st.

LEAVING CITY—MUST SELL QUICK.

Five rooms and reception hall, strictly modern; hot-water heat; desirable location and surroundings; only part cash necessary and price right for quick sale; will give possession in 3 days after sale; act quickly, as we are anxious to move. Inquire at 4317 Evans av. (4)

### NORTH

COTTAGE—Four-room brick; electric; good basement; frame garage; vacant. 5249 Maffitt. (7)

BUNGALOW—5359 Theodosia av.; 6 rooms, bath, slate roof, hot-water heat; lot 50x139. LEISNER REALTY & BLDG. CO., 1354 Pierce bldg. (c92)

COTTAGE—4-room brick; bath; near North Side water tower. M. R. FAHERTY, Wainwright bldg. (c92)

COTTAGE—4012 Scanlan pl.; 1 block west of Taylor av.; 6-room brick; bath; electric; excellent condition; $3250; terms. ALFRED E. LOCHMOELLER, 103 N. 8th st.

COTTAGE—4971 Thrush; fine 3-room; bargain; gas, elec.; easy terms. Inspect; bargain. KOTSREAN, 304, 722 Chestnut. Main 1195.

COTTAGE—6 rooms and bath, $2700; vacant; $700 down, balance like rent; two blocks from motors; newly painted. 4933 Penrose. (60)

SPENDID BUNGALOW

2608 N. Euclid; 6 rooms and sleeping porch; tile bath, hot-water heat, hardwood floors, garage, etc.; it's an awfully nice home; owner will show you through. BUSH-BURNS, 1105 Chestnut st.

### FLATS, APARTMENTS, FOR SALE

Wagner Electric, Attention.

For sale, 4 and 5 room, two-story brick flat; 13-inch walls; gas, bath, electric. Price $3550; at 6325 Spencer place. R. J. DYAS & CO., 309 Title Guaranty Bldg. Phone Olive 1882. (c4)

FLATS FOR SALE.

| | |
|---|---|
| Forest near Market line, 4-5 rooms | $8,000 |
| Vernon near Union, 6 and 7 rooms | 8,500 |
| 49xx Berthold, 6-7 rooms, hot-water heat, double garage | 10,500 |
| 49xx Natural Bridge, double garage, 4 and 5 rooms | 8,800 |
| 3800 St. Louis av., 5 and 6 rooms | 9,000 |
| 29xx Hebert, 5 and 5 rms., h.-w. heat | 9,500 |
| 38xx Folsom, 3 and 3 rooms | 4,000 |
| DOUBLE FLATS. | |
| 26xx Laclede, 5 and 6 rooms | $10,000 |
| 11xx Bayard, 4 and 5 rooms | 12,000 |
| 30xx Florissant, 4 and 4 rooms | 7,500 |
| 30xx St. Vincent, 5-6 rms., modern | 12,000 |

THOS. McCRADY & SON, 1123 N. Union av. Forest 8920. (c89)

### CENTRAL

2825 STODDARD.

A good 3 and 3 room flat in fine condition; price right for quick sale; possession shortly. EDWARD L. BAKEWELL, Olive 5555. 118 N. 7th st.

### FLATS, APARTMENTS, FOR SALE

### CENTRAL

FLAT—3105 Sheridan av.; 4 and 5 room single flat; $2750; cheap. JOHN McMENAMY I. & R. E. CO., 1308 N. Grand av. (c62)

### SOUTH

FLAT—Fine location; handy to two car lines. Inquire at 4707A Virginia. (c6)

RUSSELL, 4107—4 and 5 rooms, bath; vacant.

FOUR-FAMILY THREE-ROOM FLATS

Tile bath, 13" walls, marble sink, well built, 50-foot lot. See 3148-3150 Chippewa st.; bargain. Apply JOS. F. DICKMANN R. E. CO., Sidney 53, Victor 38. 3114 S. Grand.

Rent, $768; PRICE, $4750

Big sacrifice to close estate; 4324-26 Gibson av.; 4-family brick flat of 3 rooms; street, walk, alley paved. DROZDA REALTY CO., 4012 Chouteau. (c4)

IDEAL 5 AND 9 ROOM FLAT

4229 HARTFORD ST.

Built for a home; large rooms; tile baths and porch, copper screens, gutters and downspouts; steam heat; immediate possession. Owner upstairs.

FLAT BARGAIN

No. 1967 McCausland av. A dandy flat of 4 and 5 rooms; furnace; bath; electric; lot 50x200. JOSEPH DARST REALTY CO., Olive 5609. 614 Wainwright bldg. (c92)

Double 3-Room Flat

3734-36 Wisconsin av., new double 3-room flat, with bath, electric fixtures, shades and screens; rent $1200 per year; will make terms. ANDERSON-STOCKE-BUERMANN, 808 Chestnut st.

Elegant 6-Family Apartment

3866-68 DE TONTY ST., COR. 39TH.

Combination business and apartment building; apartments contain 4 large rooms, reception hall and sun parlor; very fine bargain; can make terms; will take single flat in trade. F. J. CORNWELL R. E. CO., 818 Chestnut.

### WEST

APARTMENT—5839 Etzel; 6-family; 4 rooms; special bargain. Inquire KOTSREAN, 304, 722 Chestnut. Main 1195.

APARTMENT—Four-family, 6 and 7 rooms; near Forest Park; price $16,500; income $2060; one apartment will be vacant Oct. 1. BROWN REALTY CO. Call for Mellis. Cabany 816, Bomont 911. (c)

FLAT—5092-92A Kensington; rock front, 5-6 rooms; rent $1110; $7750; terms. Card from owner. Cabany 5692W. (c62)

FLAT—4329 Delmar bl.; modern 5-8 room flat; 50x150; easy terms; will rent for $125. ALFRED E. LOCHMOELLER, 103 N. 8th st.

FLAT—5092-92A Kensington; rock front, 5-6 rooms; rent $1110; $7750; terms. Card from owner. Cabany 5692W.

FLAT—6206 Ridge av., 3 and 3 rooms and bath; brick; price $3400. LEISNER REALTY AND BLDG. CO., 1354 Pierce Bldg. (c76)

FLAT—6001-03 Bartmer; 6 and 7 rooms, bath, furnace, elec.; a good-looking flat; $1000 cash, balance rent money. KOTSREAN, 304, 722 Chestnut. Main 1195.

2-Family Flat, $6500—5201 Enright

Four rooms each; bath, furnace, electric. For admission card see HANNAUER R. E. CO., Suite 307, 706 Chestnut st.

FLAT—Fine home and investment; double 4-room brick flat building, 1422-24A N. Whittier st.; water, gas, baths, basement, etc.; annual rental, $960; price only $5500. Very easy terms. JOHN S. BLAKE & BRO., 815 Chestnut. (c5)

Income, $1800; Sacrifice, $10,500

1436-38-40 Burd av.; 6-family, 3 rooms, modern; sacrifice. GLICK & JONES, 824 Chestnut st.

Income, $2640; Sacrifice, $9500

Four-family, 4 and 5 rooms, bath, electric, 1 steam-heating plant; 4567-69 Kensington pl.; good condition. GLICK & JONES, 824 Chestnut st.

PRICE CUT TO $6650

4038 Westminster pl.; lot 38x134; 3-story 10-room brick dwelling; furnace, porcelain bath, fixtures, granitoid basement, laundry, garage, etc.; good home; owner there; call and examine. JOHN S. BLAKE & BRO., 815 Chestnut st.

LOW PRICE

BUYS THIS FLAT.

1428-28A Goodfellow av.; a well-built 5-6 room flat, with all modern conveniences; can make very easy terms. See BARNGROVE & SPECHT, 112 N. 7th st.

Elegant 6-Family Apartments

BARGAIN—WASHINGTON HEIGHTS—TERMS

Two fine buildings for sale; one contains 5 rooms, sun parlor and sleeping porch and the other 4 rooms, sleeping porch and open porch; both are bargains, and can be bought with small amounts cash and balance monthly; all particulars and card of admission from F. J. CORNWELL R. E. CO., 810 Chestnut.

Apartment Bargains

POSSESSION OF ONE APARTMENT IN EACH BUILDING.

THREE-FAMILY APARTMENTS.

66xx WASHINGTON AV.

Six rooms sun parlor and sleeping porch each; price cut to $18,000.

5557 PERSHING AV.

Six rooms, sun parlor, 3 garages.

53xx PERSHING AV.

Seven rooms, 2 baths, sun parlors and sleeping porches; garages; very modern.

SIX-FAMILY APARTMENTS.

FOREST PARK BL.

Four rooms and porches; price $22,500.

57xx McPHERSON AV.

Five rooms and sun parlors; bargain price.

60xx WASHINGTON AV.

Five rooms, modern; price very low.

Let us mail you our list of over 40 apartment buildings in the best parts of the West End, ranging in price from $15,000 to $60,000. We have some real bargains. See us first. DYAS-SHELP, 107 N. 9th st. Main 1238-1239. (c5)

### NORTH

RENT BUYS FLAT.

4252 De Soto av., near O'Fallon and Fairground parks; 3 and 3 room frame; excellent condition; newly painted; $350 cash, balance rent. A. E. C. BLASE, 1206 Arcade Bldg. (c62)

BEAUTIFUL FLAT, $6500

42xx Labadie; 4 and 5 rooms, tile bath, electric, furnace; terms. GLICK & JONES, 824 Chestnut. (c4)

$500 CASH BUYS FLAT

2541 Warren st.; brick flat, 5 and 5 rooms, bath, granitoid basement; good condition; easy terms. GLICK & JONES, 824 Chestnut st.

FOUR-FAMILY FLATS, $5500

Near O'Fallon Park; rent $720 a year; decided bargain. B. A. THOMPSON REALTY CO., Cabany 144. 5872 Delmar av. (c4)

SINGLE FLAT FOR $4500

4536 Geraldine av., in Industrial District, 2-story, 4 rooms first floor, 5 rooms second floor, bath and gas; lot 50x135 feet. FRANCISCUS & KUNZ REALTY CO., 804 Chestnut st.

FLAT NOW VACANT

5045 Cote Brilliante av.; fine 5 and 6 room single flat, strictly modern; first-class condition; 2d floor now vacant; open for inspection today. PUESER R. E. CO., 206 Title Guar. Bldg.

$4200—4-4-Room Flat—$4200

$400 cash, balance monthly, buys 2634-34A Belleglade av.; lot 27x134; street and alley paved; two-story brick, single flat, 4 rooms each floor; baths, gas, water, granitoid basement. JOHN S. BLAKE & BRO., 815 Chestnut st. (c5)

DOUBLE FLAT SNAP

1405-7 Hebert; 4-family brick flat; 3-3 rooms first floor, 4-4 rooms second floor; well built; owner anxious to sell, will sacrifice; make us your best offer. JOHN C. GRUELICH REALTY CO., Grand and Hebert. Open on Monday evening. (c5)

LINDELL PARK FLAT

5206-06A Greer av., 2-story and slate-roof 2-family flat; 5 rooms and reception hall 1st floor, 8 rooms and reception hall 2d and 3d floors; tiled bathrooms; separate furnaces; hardwood floors; strictly modern. Call Main 4409 or Central 912 for price and card of admission. FRANCISCUS & KUNZ R. CO., 804 Chestnut.

### RESIDENCES FOR SALE

$500 CASH

BALANCE LESS THAN RENT

4071 Thrush, 3 rooms.
5645 Kennerly, 6 rooms; fine condition.
2541W Sullivan, 5 rooms; well arranged.
4049 North Market, 5 rooms; electric.
4414 Oakland, 5 rooms; electric.
315 Euclid, Webster; 7 rooms.
717 Carpenter pl., 8 rooms; modern.
7642 Folk, 6 rooms; electric.
7644 Folk, 6 rooms; electric.
4533 Cottage, 5 rooms; h.-w. heat.
4562 Maffitt, 3 rooms; new.
2931 Cass av., 3 and 4 rooms, baths.
6214 Ridge, 3 and 5 rooms, baths.
1818 Belleglade, 5 rooms, bath, electric.
2831 Keokuk, 5 rooms, electric, bath.
5733 Helen, 4 rooms; 50 feet.
5460 Beacon, 4 rooms, electric.
4000 N. Taylor, 5 rooms, bath, electric.
KOTSREAN, 304, 722 Chestnut. Main 1195.


IS YOUR REAL ESTATE FOR SALE?

Every day sees new inquiries for improved and vacant property filed with our Real Estate Department.

A few minutes' discussion of what you have for sale is bound to be interesting to you and to us.

A telephone call will bring our representative if you are unable to call at our office.

Real Estate Department

MISSISSIPPI VALLEY TRUST COMPANY

FOURTH and PINE

Main 3640 Central 3306


### RESIDENCES FOR SALE

VACANT HOUSES FOR SALE.

| | |
|---|---|
| 4230 Aubert av., 5 rooms | $2,150 |
| 3220 N. 23d st., 4 rooms | 3,350 |
| 4239 San Francisco av., 4 rooms | 3,350 |
| 4786 Cupples pl., 6 rooms | 4,000 |
| 4024 Scanlan pl., 7 rooms | 4,500 |

Call and see us about our part cash payment plan. BEN ALTHEIMER & BRO. REALTY CO., 408-409 Wainwright Bldg. (c4)

MISSISSIPPI VALLEY TRUST CO

QUICK SALE DESIRED

To Close an Estate

Investigate these; each one offers an opportunity to secure good rent-producing property at a reasonable price.
1219-23 WHITTIER; 3 attached houses.
4200-08 PAGE; 5 attached houses, 3 stories each, 8 rooms each, built of brick; baths, toilets, gas and electricity; furnace heat, cemented basements, laundries, sheds in rear; good improvements; near car lines; lot 111x162; annual rental $3780; sale price, $22,500.
4024-28 FINNEY AV.
Three attached houses, two stories, 26 rooms, brick construction; baths and toilets; gas and electricity, with gas fixtures; good transportation facilities; lot 50x86; annual rental, $1200; can be bought for $6000.
MISSISSIPPI VALLEY TRUST CO., Agent. FOURTH and PINE.

### CENTRAL

RESIDENCE — Act quickly; 2709 Glasgow av.; 8-room brick; large stable; lot 50x130; price $3600; $500 cash, balance $30 month, on second deed trust. CAULFIELD & LEWIS, 715 Chestnut st. (c92)

2942 LACLEDE AV., $2600

This is an 8-room house; rental $35; owner in Kansas City and wants to sell; a little cleaning and repairing should make the property worth $4000; big bargain; only $500 cash, balance to be paid like rent. JOHN L. McDOWALL, 927 Chestnut st.

### SOUTH

HOUSE—2-story brick, 8 rooms, bath and electricity. 5634 S. Magnolia. (3)

HOUSE—6917 Bradley; 7-room brick; modern; garage; large grounds; cheap. Benton 327.

RESIDENCE—6 rooms, garage. 4042 Castleman. (6)

RESIDENCE—3515 Lafayette av.; 2-story brick residence; 9 rooms, reception hall, bath, hot-water heat; strictly modern; lot 30x130; price $8500. FRANCISCUS & KUNZ REALTY CO., 804 Chestnut st.

McD.—SOUTH SIDE BRICK.—McD.

3127 Morganford, just north of Hartford; 7 rooms, $3800. Phone for appointment to inspect. C. M. McDONALD R. E. CO., Main 142. 1111 Chestnut. Cen. 4103.

BEAUTIFUL HOME

2906 Shenandoah av.; 7 rooms and unfinished attic; hardwood floors, slate roof; garage; large lot; house is in splendid condition; owner lives in California and says sell; immediate possession. BUSH-BURNS, 1105 Chestnut st.

VACANT HOUSES—CASTLEMAN AV.

4111 and 4117 Castleman av.; with hardwood floors, white enamel finish, bookcases and colonnades; modern decorations, shades and rods; in very attractive condition; one has furnace and one hot-water heat; price only $6750; $2000 cash. SAMUEL LIEBERT, room 407, 722 Chestnut. (c5)

### WEST

RESIDENCE—6120 McPherson, 9 rooms, double brick garage; see owner. KOTSREAN, 304, 722 Chestnut. Main 1195.

5806 JULIAN AV.

Residence, brick, 9 rooms, reception hall, tile bath, hardwood floors, hot-water heat, slate roof, copper gutters, etc.; lot 50x150. (76)

HOUSE—5061 Cates, 9-room brick; condition perfect; vacant; I live out of city; came here to dispose of this house; will give someone great bargain; small payment. Call Forest 1851W. Key at 5015 Cabanne. (5)

RESIDENCE—Beautiful home, at very low price; 5249 Maple av.; 10 rooms, reception hall, bath, furnace heat, garage; lot 35x136; price $8800; terms. CAULFIELD & LEWIS, 715 Chestnut st. (c92)

5806 JULIAN AV.

Residence, brick, 9 rooms, reception hall, tile bath, hardwood floors, hot-water heat, slate roof, copper gutters, etc.; lot 50x150. (4)

HOUSE—5745 Waterman av.; 8 rooms, modern; hot-water heat; price $11,000; vacant. G. B. & J. M. O'REILLY, 723 Chestnut st. (c5)

DON'T MISS THIS BARGAIN.

Rock front, 8 rooms, reception hall, combination fixtures, fine furnace; in best condition; $5000; terms. See owner, 4607 Enright.

8-Room Residence, Only $4000

3538 Page av.; 2-story brick, with bath, furnace and electric light; liberal terms. FRANCISCUS & KUNZ REALTY CO., 804 Chestnut st.

4464 LACLEDE AV.

A splendid 9-room modern home; in fine condition; owner must sell, hence a bargain can be had; immediate possession. Open all day for inspection. BUSH-BURNS, 1105 Chestnut st.

4527 Forest Park Bl.

This elegant home with large living room, large grounds and garage, can be had at a reasonable price; if interested see us. ALBERT T. TERRY & CO., 823 Chestnut st.

POSSESSION AT ONCE

5200 Cabanne; 9 rooms, reception hall, cabinet mantels, hardwood floors 1st floor, Front Rank furnace; corner Clarendon av.; $8000. JAMES H. MAGUIRE REAL ESTATE, 810 Chestnut st.

LOW PRICE $4500

Detached 6 rooms and 2 attics; new granitoid cellar; furnace; large rear lawn; $1000 cash, balance terms. Vernon, near West End av.; Page cars. JAMES H. MAGUIRE, REAL ESTATE, 810 Chestnut st.

Washington Heights

6116 McPherson av.; modern 8-room residence, with hot-water heat, tile bath, sleeping porch. Call for card of admission. ANDERSON-STOCKE-BUERMANN, 808 Chestnut st.

5132 WESTMINSTER

Arrange appointment to see this comfortable home; large living room, sun parlor adjoining, 2 large sleeping porches. EDWARD L. BAKEWELL, Olive 5555. 118 N. 7th st.

House Now Vacant

1234 Clara av.; 2-story, slate-roof, brick residence; 9 rooms, reception hall, modern bath, furnace, hardwood floors and finish on first floor; fixtures and screens. Call Main 4409 or Central 912 for price and card of admission. FRANCISCUS & KUNZ REALTY CO., 804 Chestnut st.

New Modern Residence in High Pointe

60xx Alamo av., 2-story matt brick residence, with tile roof; first floor has large living room and sunroom, dining room, kitchen and center hall; second floor, 3 bedrooms, sunroom and very modern bathroom; unfinished attic; garage under house; hot-water heat, hardwood floors throughout; elegant electric fixtures, screens and shades; large lot. Call Main 4409 or Central 912, for price and card of admission. FRANCISCUS & KUNZ R. CO., 804 Chestnut.

### RESIDENCES FOR SALE

### WEST

BARGAIN!

Possession in Fifteen Days

5135 Cabanne av., 9 rooms, hot-water heat, hardwood floors; a beautiful, modern home. Call for card of admission to inspect. BEN ALTHEIMER & BRO. REALTY CO., 409 Wainwright Bldg. (c4)

Immediate Possession

4474 WASHINGTON BL.
Price, $11,500; terms.
4476 WASHINGTON BL.
Price, $11,000; terms.

Two high-class, well-built homes; each 3 stories, containing 10 rooms, hardwood finish; baths, hot-water heat, electric fixtures; large porches, copper gutters; deep lots; modern throughout; in Cathedral Parish, and near Eugene Field School; very good neighborhood; convenient transportation facilities.

Mississippi Valley Trust Co., Agent

FOURTH and PINE.

### NORTH

DWELLING—5373 Theodosia av.; 6 rooms; arranged as 3 and 3 room flat; $3600. LEISNER REALTY & BLDG. CO., 1354 Pierce bldg. (c92)

HOUSE—10 rooms, 11xx Chambers; bargain; terms. Main 2871. DAUSMAN.

RESIDENCE—LARGE YARD

6207 Wagner av.; 8-room frame house; bath, furnace, electric lights; lot 75x165; price $6500; terms. WM. J. ABBOTT R. CO., 806 Chestnut. (c4)

5645 KENNERLY

Fine 6-room home, vacant, bath, gas, electric, newly decorated and painted; only $300 cash, balance less than rent; key next door west. KOTSREAN, 304, 722 Chestnut. Main 1195.

3903 W. FLORISSANT

Nine-room brick dwelling; furnace, bath, reception hall, slate roof; corner Prairie av.; lot fronts 120 feet on Florissant av.; 6-room frame in rear; will be good business corner; price right for quick sale. JOHN S. BLAKE & BRO., 815 Chestnut st.

### BUSINESS PROPERTY FOR SALE

### SOUTH

PROPERTY—Consisting of four large stores with flats above, located on business street at southwest corner Gravois and Nebraska; splendid investment. Inquire 2811A Sidney st. (76)

### WEST

3726 DELMAR BL., $7500

Near Grand av.; lot 40x142.6; coming business property; 3-story 11-room, stone-front dwelling; all modern conveniences and in first-class condition; only $7500; terms; owner there; call and examine. JOHN S. BLAKE & BRO., 815 Chestnut st.

### NORTH

Factory—3100 Square Feet, Ground Floor.

Well-constructed brick; steam heated; can be bought at less than one-half its value; 3740 Sullivan av.; main thoroughfare; 1 block from Grand av. See HANNAUER R. E. CO., Suite 307, 706 Chestnut st.

### REAL ESTATE—FOR COLORED

COLORED realty dealer secures homes for colored people to buy; our motto, square deal or no sale; rents collected. Olive 4652. C. M. Moore, 204 N. 4th. (*58)

IF you want to buy, come to Woody-Jacob's Real Estate Co. We have a pick of homes on Enright and in the West End; terms arranged to suit buyer. WOODY, JACOBS & CO., 1108 N. Sarah.

# FINANCIAL

### FINANCIAL

COMMERCIAL PAPER

Well-known company handling commercial paper can accommodate business houses on good paper or other collateral; reasonable terms. Box P-142, Post-Dispatch. (c8)

### LOANS ON PERSONAL PROPERTY

MONEY loaned on automobiles; car left in your possession. 1421 Locust st. (c5)

MONEY to loan on automobile. Auto Auction Co., 1210 Olive st. (c8)

WE LOAN money on Liberty Bonds, war stamps, at 2 per cent. Sternberg's, 800 Franklin. (c92)

MONEY—SALARIED PEOPLE.

Confidential; quick; easy payments. Fisher Co., 421 Commercial Bldg., 6th and Olive. (c8)

MONEY for salaried people; lowest rates; easiest terms; confidential. 1881 Railway Exchange Bldg. (c8)

MONEY loaned on furniture and pianos at 2 per cent per month. Olive 3884. Mound City Loan Co., 427 Victoria Bldg. (c56)

MONEY supplied salaried people, furniture owners; quick, confidential. 1842 Railway Exchange Bldg. (c62)

MONEY to salaried people, furniture owners; terms to suit you; confidential. Ideal Credit Co., 424 Victoria Bldg. (c62)

I MAKE loans on mahogany upright pianos, player-pianos and Victrolas when stored with me. EDW. A. LANGAN, 2004 Morgan. (c62)

MONEY loaned on automobiles, stocks, bonds and all security. Northwestern Brokerage Co., 934 and 935 Boatmen's Bank. Olive 3774. (c15)

IF YOU NEED MONEY

Borrow it from us on furniture or piano; legal rate, in accordance with State law regulating chattel loans. Municipal Loan, 415 Locust st., room 302. Tel. Main 2888. (c69)

LOANS—LOANS—LOANS.

Money loaned to people keeping house; easy payments; see others' rates, then get ours. AMERICAN LOAN CO., room 377 Arcade Bldg.; entrance 207 N. 8th st. (c53)

$50—QUICK LOANS—$50

To furniture owners or any lady or gentleman steadily employed; strictly confidential, without security; cheapest rates and best terms in St. Louis. Standard Credit Co., 2081 Railway Exchange Bldg. (c14)

MONEY TO LOAN

Collateral loans on securities made promptly and at reasonable rates; commercial paper handled at current rates. CONTINENTAL INVESTMENT CORP., Olive 6682. 1806 Arcade Bldg. (c4)

### MONEY WANTED

MONEY Wtd.—To borrow $2000 on University City home valued at $5000. Box P-152, Post-Dispatch. (c)

MONEY Wtd.—At 7 per cent; first-class deeds of trust, $1500, $3000 and $3500. Box P-530, Post-Dispatch.

Guaranteed First Deeds of Trust

We have a large amount of guaranteed first deeds of trust for sale, amounting to $200,000, in denominations from $[illegible] to $10,000. We can satisfy you in almost any amount you may have to invest. All gilt-edge security. Clear certificate of title and plenty of fire and tornado insurance. Call and see us at once for list. GEO. J. WANSTRATH, 717½ Chestnut st.

### STOCKS AND BONDS

STOCKS—Must sell my Prudentials and General Oil stocks. Fred Vandermanden, Maplewood, Mo. (6)

LIBERTY BONDS

If you must either sell your Liberty Bond or borrow money on it, we will accommodate you. We will loan you market value, [illegible] per cent interest, to be paid at $1 a week on each $50 [illegible], or we will buy your bond at market value. INDUSTRIAL LOAN CO., 714 Chestnut st.

### Women's $6 Corsets

Handsome pink and white brocade Corsets, all perfect fitting; broken sizes; Friday ........ **$3.45**
Fifth Floor

See Our Basement Economy Store Announcement on Page 17.

# FAMOUS-BARR CO.

*We Give Eagle Stamps and Redeem Full Books for $2 in Cash or $2.50 in Merchandise—Few Restricted Articles Excepted.*

*Largest Distributors of Merchandise at Retail in Missouri or the West.*

### Women's Silk Hose

Full-fashioned of thread silk, with lisle tops, double soles and toes; seconds of $2.75 grade. Friday...... **$1.39**
Main Floor

# TOMORROW 'FRIDAY SPECIAL DAY'

***No Mail or Phone Orders Will Be Accepted on Friday Specials***

**House Dresses**
Of good quality percale, in fancy stripes, plain colors and checks; fitted and loose models in light and dark shades; Friday at.... **$1.95**
Third Floor

**Flannelette Kimonas**
Women's good quality flannelette garments, with shirred waistline; floral patterns and a good line of shades; Friday at .......... **$2.95**
Third Floor

**Remnants**
—of lace and embroidery; ¼ to 2½ yard lengths of various kinds of edges, insertions, flouncings, bands and allovers; Friday at a saving of about ........ **½**
Main Floor

**18c Handkerchiefs**
Women's imported Handkerchiefs, in all white or fancy fast colored novelty effects; special Friday.. **12½c**
Main Floor

**$3.50 Umbrellas**
Men's or women's, of rainproof American taffeta, with widespread frames; tight rolling, and fancy and natural wood handles; Friday at .......... **$2.50**
Main Floor

**$3.95 Kid Gloves**
Slip-on gauntlet style, in the new brown shades, with two-toned heavy embroidered backs; pair..... **$2.95**
Main Floor

**$25 Dress Trunks**
Well made of good quality fiber, in 34 and 36 inch sizes; specially priced for Friday only at .... **$17.50**
Sixth Floor

**Children's "M" Waists**
Fine ribbed cotton, reinforced to carry weight from shoulders; sizes 2 to 12; seconds of 65c kind; 3 for $1; each, **35c**
Main Floor

**Fruit Jars**
E. Z. Seal glass top Fruit Jars, with rubbers; ½-gallon size; regularly $1.50; limited quantity; Friday, per dozen .................. **$1**
Fifth Floor

**Catsup Bottles**
Clear crystal glass, Colonial type, put up in wood cases; limited quantity; per case of 24 bottles ...... **70c**
Fifth Floor

**Envelope Chemises**
Of satin and crepe de chine, in lace trimmed or hemstitched styles, with hand emb. motifs; special ..... **$3.95**
Third Floor

**Georgette Crepe**
Exceptional quality, all-silk Georgette Crepe, in white, black and the popular light and dark shades; $1.95 quality; Friday, yard ....... **$1.25**
Trimming Section—Main Floor

**$55 Sewing Machines**
Included are White Rotary, Standard, Free and Singers; all guaranteed and specially priced at..... **$37.50**
Sixth Floor

**Children's Hose**
Splendid school Stockings, made of fine ribbed black cotton, with double heels and toes; all sizes; slight seconds; pair .......... **31c**
Main Floor

**Women's Union Suits**
"Surety" make, of fine ribbed white cotton, in shell edge, cuff knee or lace trimmed styles; regular or extra sizes ........... **79c**
Main Floor

**Printed Voiles**
Choice of our entire stock of sheer 38 and 40 inch Printed Cotton Voiles, in medium and dark colors; 49c quality; yard .................. **35c**
Main Floor

## Women's Footwear

*$8 to $12 Values for..* **$4.25**

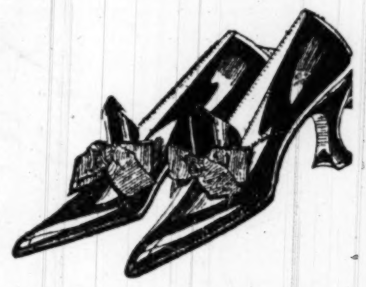

Recent sales have left us with a number of short lots of women's Footwear, which we have further reduced for Friday's selling, giving St. Louis women an unusual opportunity to buy at a double saving.

Pumps, Straps, Ties and Oxfords—up-to-the-minute in last and pattern—various leathers and satin. Not all sizes in the all styles.
Second Floor

## Girls' Dresses

*Special Friday at..* **$2.65**

A low price for Dresses of this character, offering choice of several models of gingham and rep, in plaids, checks and plain colors; sizes 7 to 12 years.

**Girls' Bloomers, $1.39**
Made of white drill, in sizes 6 to 14 years. Most mothers favor these practical garments for school wear.
Third Floor

**45c Wall Paper**
Tapestry, glass cloth effects and blends, for living rooms, dining rooms and reception halls; per roll .... **28c**
Fourth Floor

**20c Wall Paper**
Block and tile effects, for kitchens and bathrooms; specially priced for Friday only, per roll ........ **10c**
Fourth Floor

**Men's $11 Shoes**
Tan Russia Calf Shoes, in lace or Blucher styles; have English or wide toes; special Friday at, pair ..... **$9.50**
Second Floor

**Men's $4.50 Slippers**
Good quality House Slippers, in opera or Everett styles; special values Friday at, pair ........... **$3.75**
Second Floor

**79c Bath Towels**
Thick, heavy quality Bath Towels, full bleached and nicely hemmed; large size; Friday special ........ **64c**
Fifth Floor

**$7.50 Napkins**
Imported cotton Napkins, in permanent satin finish; size 22x22 inches square; special, per dozen ..... **$5.95**
Fifth Floor

**$4.50 Bedspreads**
Crochet Marseilles designs; all hemmed and in full bed size, 84x94 inches; special ............ **$3.50**
Fifth Floor

**$2.75 Bed Sheets**
Made of excellent quality, full bleached sheeting, in 81x90-inch full bed size; Friday special ...... **$2.25**
Fifth Floor

**Baby Carriages**
Special offering of Reed Carriages, all with reed hood and good spring; $22.50 value; Friday .... **$16.85**
Sixth Floor

**Baby Carriages**
Made of good quality reed, with reed hood and corduroy upholstering; $40 kind; special at .. **$28.75**
Sixth Floor

**Sewing Machines**
Singer Electric Machines, with motor; also Western Electric Sewing Machines; specially priced at ............... **$49.50**
Sixth Floor

**Wardrobe Trunks**
Special values in Wardrobe Trunks, lined with cretonne and fitted with good hanging system; $55.00 value, at ........ **$39.50**
Sixth Floor

**Candy Special**
Delicious chocolate covered cherries, packed in fancy boxes; special Friday, per pound box .......... **60c**
Main Floor

**$3.98 Longcloth**
Imperial chamois finish Longcloth, 36 inches wide; comes in 10-yard bolts; Friday special, per bolt .... **$2.95**
Fifth Floor

**Bucilla Yarn**
Vicuna Yarn, medium weight and all wool; suitable for making Fall sweaters. Various colors. 1⅓-ounce balls; 65c value for.......... **29c**
Fifth Floor

**Stamped Dresses**
Dresses are semi-made of pink or blue poplin and stamped in simple design; 2 and 3 year sizes. $1.50 value, Friday .............. **$1.10**
Fifth Floor

**Crochet Cotton**
Standard quality mercerized Crochet Cotton in desirable colors, but no white. Sizes 3 to 10. 30c and 35c values; ball ............... **15c**
Fifth Floor

**$2.30 Waffle Irons**
No 8 size; made of heavy cast iron, in the low revolving style and with coal handle. Each ............... **$1.59**
Basement Gallery.

## Wool Slip-on Sweaters

*Originally $5, Friday.......* **$3.69**

350 smart and extremely practical Slip-on Sweaters are featured in a special group for Friday only. Splendid for school and sports wear, in serviceable shades of tan, navy, Copenhagen, as well as black. Sweaters are shown in collarless and sailor collar styles. All sizes.
Third Floor

## Japanese Silk Pongee

*Extra Special, Friday, Yard,*

**$1.00**

This splendid quality imported all-silk fabric is in the natural tan shade, 33 inches wide, and its excellent washing and wearing qualities make it appropriate for many purposes, which will suggest themselves to the woman who appreciates the possibilities of silken weaves of a practical nature.

**An uncommon value at Friday's price.**
Main Floor

**Black Taffeta**
Staple, 36-inch-wide rich black Chiffon Taffeta, of a good wearing quality; $1.98 value, yard .... **$1.39**
Main Floor

**50c Ginghams**
Plaid, striped, checked and plain woven cotton wash Ginghams, 32 inches wide; Friday at, yard ....... **39c**
Main Floor

**$3 Black Satin**
Soft, dull Satin, of a splendid wearing quality; 40 inches wide, for stylish dress wear; Friday, yard ........ **$1.95**
Main Floor

**Georgette Crepe**
Firmly woven, 40-inch-wide Georgette Crepe, in black, white and colors; $3 quality, special, yard. **$1.88**
Main Floor

**$1.50 French Serge**
Black, navy and colors, of splendid wearing, hard finished French Serge, 40 in. wide; special ...... **$1.19**
Main Floor

**$4 Wool Suiting**
Heavy herringbone weave, in blue, brown and green mixtures; Friday special, yard ....... **$2.88**
Main Floor

**50c "Neet"**
The modern and inoffensive depilatory for removing hair; regular 50c size; Friday only .......... **32c**
Main Floor

**Crochet Cotton**
R. M. C. Crochet Cotton, in a large assortment of colors and numbers; limit five balls to a customer; per ball.. **10c**
Main Floor

**Dress Fasteners**
"Snapfast" Fasteners, in various sizes; black or white; Friday special, 12 cards for 33c; per card ........... **3c**
Main Floor

**Ivory White Mirrors**
Du Barry pattern, in bonnet shape; subject to slight imperfections; $9 grade; Friday special ....... **$4.25**
Main Floor

**Pearl Buttons**
Ocean Pearl Buttons, in dress and baby sizes; slightly imperfect and limit of six cards to a customer; regularly 10c; Friday, per dozen ........ **5c**
Main Floor

**Auto Casings**
Fidelity Non-Skid Casings, size 30x3½; factory adjustment guarantee of 3000 miles; list price $23.20; Friday at ........ **$11.95**
Second Floor

**Boys' $1.50 Shirts**
Of good quality percales with attached collar, faced sleeves and pocket; sizes 12 to 14 neck; special ........ **98c**
Second Floor

**Women's Wash Waists**
Made of splendid quality cotton voile and organdie; only 300 Waists, regularly $2, $2.50 and $3; Friday, choice for ......... **$1.39**
Third Floor

**$4.25 Blankets**
Tan or gray cotton Blankets, in large 72x80-in. size; have striped borders; Friday at, pair ...... **$3.50**
Fourth Floor

**Sweater Suits**
Infants' sizes, 2 to 4 years; two and three piece sets, of all-wool yarns, in rose, Copen, tan and gray; $10 to $12 values .......... **$8.95**
Third Floor

**Gowns and Pajamas**
Children's striped or solid colored flannelette garments, in broken sizes 2 to 14 years; $2.00 and $2.50 values, at .......... **$1.79**
Third Floor

**Tots' Bathrobes**
Practical Beacon Robes, in Indian patterns of blue and tan; sizes 2 to 6 years; $2.95 value, Friday .. **$1.95**
Third Floor

**Men's Sport Shirts**
Fancy striped percale Sport Shirts, in sizes 14½ to 16½; regular $1.50 value, Friday at .......... **$1.15**
Main Floor

**Book Special**
"The Last of the Plainsmen," Zane Grey's most popular book; regularly priced at $1.00; Friday special at ............ **59c**
Sixth Floor

**$3.50 Fruit Bowls**
8-inch cut glass Fruit Bowls, in rich combination cutting, on heavy lead glass; only 198 in the lot; choice for ............... **$1.95**
Fifth Floor

**$3.95 Boudoir Lamps**
Metal bases and decorated glass shades in various shapes; complete with silk cord and plug; Friday. **$2.94**
Fifth Floor

**$1 Book Racks**
Flemish oak Book Racks, very desirable for the library table; specially priced Friday at ............ **65c**
Sixth Floor

**$1.50 Oilettes**
Special values in these handsome Oilette Pictures, fitted with antique frames; Friday special for ...... **95c**
Sixth Floor

**$1.25 Fountain Pens**
"Mascot" Pens, fitted with solid 14k. gold point; self-fillers, each with safety cap; Friday, each ......... **85c**
Main Floor

## Men's Half Hose

*75c Grade, Pair......* **44c**

Excellent quality silk plaited Socks, in heather mixed color combinations; have high spliced heels and reinforced feet.
Main Floor

## Men's Union Suits

*Friday at.......* **$1.88**

"Gilt Edge" brand, of fine ribbed cotton, in Fall weight; long sleeves and ankle length, in closed crotch style.
Main Floor

## Men's Pajamas

*$2.50 and $3 Values, Friday,*

**$1.95**

Exceptionally well made of white percale, muslin and mull; many finished with silk frog fastening. Sizes A, B, C and D. Exceptional values at this price and early selection is advised.

### Pongee Shirts

*$5 Value, Friday....* **$3.85**

Men's Silk Pongee Shirts, in natural color and white. Shirts that are generously full and well-made and finished in every detail. Sizes 14 to 17.
Main Floor

*Sale of Imported*

## Bead Necklaces

*Friday at.....* **85c**

There are just 250 strings of these beautifully cut Beads in this specially-priced lot, and they are certainly remarkable values. 30-in. Necklaces of graduated beads, in splendid imitations of crystal, amber, sapphire, aquamarine and rose.
Main Floor

## Black Plush Sailors

*Friday Special.* **$5.85**

A limited number of smart Sailor Hats, made of hatters' plush, bound and trimmed with grosgrain ribbon and faced in Lyons' velvet. Small, medium and large shapes in four of the newest and most effective styles.
Third Floor

## Boys' Two-Pants Suits

*$18.50 and $20.50 Values,*

*Friday at......* **$13.60**

Oddments of our regular stock, about 350 in all, selected for this special Friday offering. Just one and two Suits of a style, in single and double breasted models, all well lined. Sizes 8 to 18 yrs.

**Rain Outfits—Special, $5.00**
Black rubber Raincoats, with Hats to match, in button-to-neck style; all seams are cemented. Sizes 4 to 18 years.
Second Floor

## Men's Cloth Hats

*Special Friday at..* **$2.95**

A very timely Friday Special, because right now Cloth Hats are very popular and very much in demand. These are cravenetted to make them water-resisting and crown and brim are stitched to enable them to hold their shape. Choice of green, brown and gray shades.
Main Floor

## $15 Mattresses

*Special Friday at..* **$8.45**

A most unusual value that the thrifty housewife will be quick to appreciate. These Mattresses contain 45 pounds of layer cotton felt and cotton covered with a good grade of fancy ticking and made with rolled edge. New Location—Seventh Floor

## Laundry Soap

**10 Bars for.. 59c**

Peet Bros. Crystal White Laundry Soap, regular size bars offered at this worth-while saving while 100 cases last. Limit of 10 bars to a customer.

**$1.60 Garbage Cans, 74c**
Made of heavy galvanized iron in 4½-gallon capacity; deep rim cover and strong wire bail; only 500 in the lot.

**$3.75 Bread Makers, $2.69**
Four-loaf size, made by Landers, Frary & Clark, of heavy tin; just 100 at this special price.

**5c Toilet Paper, 10 Rolls, 36c**
Medium size rolls of good grade paper. Limited quantity of 50 cases for Friday only.

**95c Washboards, 54c**
Brass King grade in full size. Only 500 in the lot and limit of 2 to a customer.
Basement Gallery

## Lace Curtains

*Special Friday at..* **$2.95**

Scotch Net Curtains with beautiful borders and plain centers, also Filet Curtains with lace edge and insertion effect, giving choice of white, ecru and delicate ivory tints. Usual length and width—extra values.

**Lace Curtains, $3.75**
For Friday we are offering 450 pairs of attractive Lace Curtains at this special price. Exact reproductions of handmade designs, in allover, double border and floral effects; white, ivory and beige.
Fourth Floor

## $55 Seamless Rugs

*Special Friday at..* **$43.85**

Axminster Rugs with deep pile that enhances the beauty of the designs and colorings, which include medallion, Oriental, floral and conventional effects. Size 8.3x10.6, which is suitable for the average room. A splendid opportunity to buy a serviceable Rug at a saving.
Fourth Floor

Editorial Page
News Phot

THURSDAY, SEPTEMB

Little children of
strike in Brixton pr

A reminder of wa
obtained metal tre

Silk Hose

with lisle tops, double grade. Friday...... $1.39
Main Floor

AY

**Candy Special**
Delicious chocolate covered cherries, packed in fancy boxes; special Friday, per pound box ............ 60c
Main Floor

**$3.98 Longcloth**
Imperial chamois finish Longcloth, 36 inches wide; comes in 10-yard bolts; Friday special, per bolt ..... $2.95
Fifth Floor

**Bucilla Yarn**
Vicuna Yarn, medium weight and all wool; suitable for making Fall sweaters. Various colors. 1⅓-ounce balls; 65c value for........... 29c
Fifth Floor

**Stamped Dresses**
Dresses are semi-made of pink or blue poplin and stamped in simple design; 2 and 3 year sizes. $1.50 value, Friday ............. $1.10
Fifth Floor

**Crochet Cotton**
Standard quality mercerized Crochet Cotton in desirable colors, but no white. Sizes 3 to 10. 30c and 35c values; ball ............... 15c
Fifth Floor

**$2.30 Waffle Irons**
No 8 size; made of heavy cast iron, in the low revolving style and with coal handle. Each ............... $1.59
Basement Gallery.

Pajamas

e of
and
silk
3, C
s at
tion

s

$3.85

n natural color and white. Shirts
well-made and finished in every

Main Floor

Men's
Cloth Hats

Special Friday at.. $2.95

A very timely Friday Special, because right now Cloth Hats are very popular and very much in demand. These are cravenetted to make them water-resisting and crown and brim are stitched to enable them to hold their shape. Choice of green, brown and gray shades. Main Floor

amless Rugs

$43.85

Rugs with deep pile that
eauty of the designs and
include medallion, Orien-
conventional effects. Size
is suitable for the average
did opportunity to buy a
at a saving. Fourth Floor



Editorial Page
News Photographs
THURSDAY, SEPTEMBER 9, 1920.

ST. LOUIS POST-DISPATCH

# DAILY MAGAZINE

Fiction, Popular Comics and Women's Features
THURSDAY, SEPTEMBER 9, 1920.

Little children of Dublin praying for Lord Mayor MacSwiney of Cork who is on a hunger strike in Brixton prison. Photo taken in yard of the Church of the Oblate Fathers in Dublin.
—International.

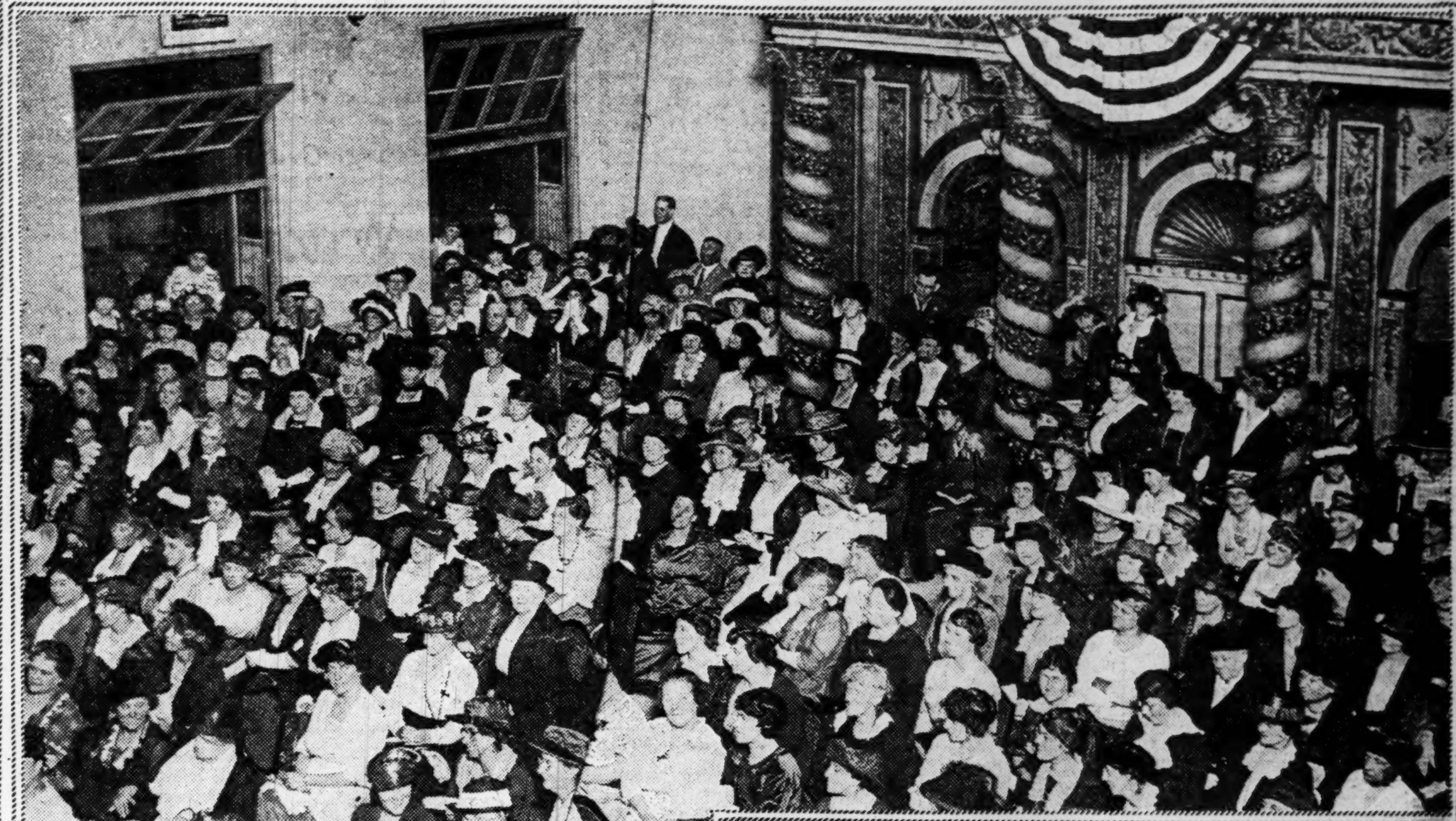

Members of Missouri League of Women Voters, listening to addresses at Hotel Statler. The league is an organization engaged in the work of preparing women for the ballot. Arthur M. Hyde and John M. Atkinson, gubernatorial candidates, gave addresses.

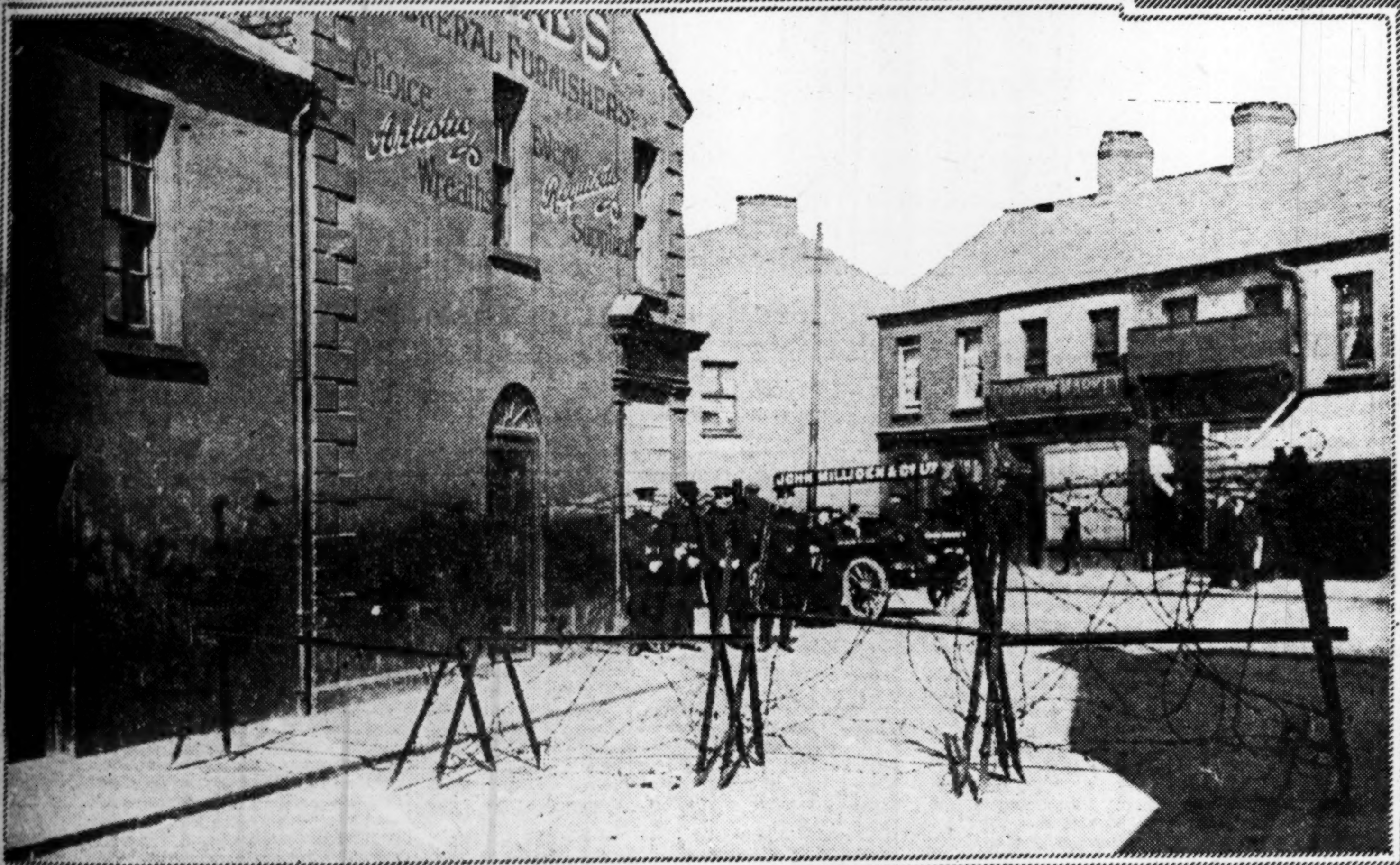


A reminder of war days in Belfast. During the recent troubles in that city between Unionists and Nationalists, police obtained metal trench guards and barbed wire and erected barricades in streets. No one was permitted in certain areas.
—International.

New Chinese Minister to the United States, Sao Kee Alfred Sze. Mr. Sze will take the place of V. K. Wellington Koo, who goes to represent China in the League of Nations.
—Copyright, Keystone View Co.

William L. Larkin, overseas director of K. of C., as he appeared recently on arrival in New York after attending dedication of Lafayette statue at Metz.
—International.

Constance and Norma Talmadge, movie stars, on their vacation in Paris. The picture was taken in the famous Place de la Concorde.
—International.

Members of the St Louis Bavarian Society, many in the costumes of their forefathers, as they appeared at thirty-seventh annual gathering of the organization at the grounds, 6000 North Broadway, on Labor Day Those in blackface were members the society's minstrel troupe.
—Stevers Photo.

## ST. LOUIS POST-DISPATCH

*Founded by JOSEPH PULITZER*
*Dec. 12, 1878.*
*Published by the Pulitzer Publishing Co., Twelfth and Olive Streets*

*POST-DISPATCH CIRCULATION*
*Eight Months' Average, 1920:*
*Sunday* ......................... *367,566*
*DAILY AND SUNDAY* .......... *193,945*

**THE POST-DISPATCH PLATFORM.**

**I know that my retirement will make no difference in its cardinal principles, that it will always fight for progress and reform, never tolerate injustice or corruption, always fight demagogues of all parties, never belong to any party, always oppose privileged classes and public plunderers, never lack sympathy with the poor, always remain devoted to the public welfare, never be satisfied with merely printing news, always be drastically independent; never be afraid to attack wrong, whether by predatory plutocracy or predatory poverty.**

**JOSEPH PULITZER.**
**April 10, 1907.**

## LETTERS FROM THE PEOPLE.

### Luxury or Necessity?

To the Editor of the Post-Dispatch.

Have read with interest the article in last Sunday's Post-Dispatch on "Autos Cost Public Almost as Much as the Railroads." The writer believes that this article is very misleading and that the figures show on their face that they are most inaccurate. The figures show the investment in automobiles to be slightly over $9,000,000,000, and the total cost of operation, maintenance and depreciation to be slightly over $6,000,000,000 per annum. If this were true it would mean that every owner of an automobile spent two-thirds of his first cost per year to maintain it.

The article gives the impression that railroad operation is all necessary and automobile operation mostly luxury. Most automobiles are so-called pleasure cars, but at least 80 per cent of the cost of operating these automobiles is chargeable to business operation. How about the vast sum that is saved by automobile owners in railroad fares, carfare, time and health?

The writer believes that if all due credit were given to the automobile for its saving to the automobile public and all just charges made against the railroads for their expense as luxuries, it would be found that there is no more spent on automobiles for pure luxury than there is on the railroads.

L. B. TEBBETTS.

### "If They Only Knew."

To the Editor of the Post-Dispatch.

If you people who go to the movies and other places of amusement knew how we poor people in the different hospitals would appreciate your company for a short hour and how we would enjoy an orange or apple or a book or paper to read, and if you would only stop and think a moment how soon you may be an occupant here, you would surely come out and see us oftener. Of course, we are treated nicely, and some of us are thankful to our Creator that we are as well provided for as we are, but after all, we are human beings, and would be glad to see any of you any visiting hour. So, if you can't visit us but once a week, we will be glad to meet you, whether you are rich or poor, Catholic or Protestant, saint or sinner, and it is the opinion of a great many of us, judging from the way you visit us, that the Christians in and around St. Louis are thin settled.

A CITY HOSPITAL PATIENT.

### Doesn't Trust Mr. Harding.

To the Editor of the Post-Dispatch.

Candidate Harding has demonstrated to the satisfaction of not only the partisan Democratic voter, but also many Progressive Republicans, that he is one of the most astute political acrobats in the history of American politics. What the people of other nations think, with the exception of Germany, Russia, Bulgaria and Turkey, must be a feeling of contempt for a political party that has accepted and wishes to put into practical effect the political program that the Prussian autocracy put forth with such brutal effort to rule all nations of the world. How any citizen who is familiar with American history, as well as the experience of the world war, can place any faith in Candidate Harding and the senatorial oligarchy in assuring peace at home, not alone the good will of other nations, is beyond any reasonable presumption, if we accept the statements of Mr. Harding as the "candidate of the senatorial oligarchy." In his speech of acceptance Mr. Harding said "we did not go to war to defeat a world aspiration; we went to war to safeguard America." Now, if the American people did not go to "war to make the world safe for democracy," someone lied to the American people, as well as to the men who fought the glorious fight for liberty and justice.

President Wilson, in his war message to Congress, solemnly warned Congress in these words, which our country in spirit should remember: "Prosperity may be destroyed and can be repaired, but human life can never be restored." This is the man the profiteers would destroy, but the free-born American citizens will repudiate these assassins of truth, justice and liberty with such a moral vengeance this coming election that all nations will realize we do not distrust people of other countries, nor are we living in fear of the League of Nations, like the cowardly Prussian autocrat and the senatorial oligarchy.

R. W. HELMES,
Webster Groves, Mo.

### Objects to Speed of Films.

To the Editor of the Post-Dispatch.

Permit me to register a protest against the speed at which films are run in our movie theaters. I am a movie fan. When I attend a picture show I become disgusted when the very best acting is spoiled by running the film so fast that the actors fly around at such a rate of speed that the photo play is made to look ridiculous.

If the owners refuse to remedy this condition the authorities should pass a law to save the people's eyesight, as film dancing all over the curtain is working a terrible injury to the eyesight of the public, especially the children.

ED BOWMAN.

## WHEN PROPERTY ISN'T PROPERTY.

The thesis that the law is a progressive science is still to be maintained, despite the acquittal of Richard McCulloch on the ground that burglary with intent to steal referendum petitions is not burglary with intent to steal property.

Time and again we have seen progressive courts enlarge the old general concepts of the law to cover changed conditions arising out of human progress. Perhaps it is inaccurate to say that the old concepts themselves were changed. An admirable thing about them is that we seem to be able to grasp precisely what the old law writers were driving at, even when their ideas were framed somewhat faultily. With added experience we merely acquire the ability to define old and unaltered concepts more happily and accurately.

With the world's present economic sense and perception of economic meanings, anything on which labor is expended, to which labor gives a new or more definite usefulness than it had in its original form, acquires value, except, of course, in those rare cases in which the labor may be so expended as to be wasted. Much labor was devoted to these referendum petitions. They were advanced by such labor toward a stage where a very large usefulness attached to them.

Doubtless the owners could not "sell or trade them," as the Court said, though it overlooked one market where they would have brought a big price—the United Railways offices. Nevertheless, as objects to which much labor had been devoted, they had value, and as objects having value, they were property—the property of an association of citizens, the Referendum League, whose members ought to be as much entitled to the protection of the law for their collective property as for their individual property.

Without specific statutory authority, "the expense of organization" has had recognition in one department of the law. Utilities are held to be entitled to earn dividends on such expense, which becomes a part of their permanent assets in property. Is not "expense of organization"—cost of office rent, of clerical help, of informing the public of the pendency of the movement and of affording citizens an opportunity to affix their signatures—to be recognized as creative of values in the preparation of a referendum petition, values much less intangible than many utility values?

"Cost of replacement," as a basis of values coming within the definition of property—very important property it is, too—is recognized in the same department of law. Was the "cost of replacement" of the referendum petitions to be wholly ignored?

But, of course, the definition of property occupies only a collateral place in the court's logic. The lamentably weak spot in the argument is found at the point where the definition is applied.

The bunches of sheets with typographical explanation of the purpose were "property" as printed matter, as "pamphlets." But after the signatures had been affixed, it is argued, they became valueless and ceased to be property.

Some sheets had only a few signatures. Supposing some had only one; supposing, along with sheets filled with signatures, blank sheets had been included in the hope of getting more names, would not some vestige of value, of property remain? Apparently labor constructively and efficiently and successfully applied to a thing of value operated in this case to destroy its value, an economic absurdity.

As printed matter the "pamphlets" were property. As "referendum petitions" they were not property. But when did the "pamphlets" become "referendum petitions"? Supposing the purpose was changed and that the sheets were never presented, would they still be referendum petitions? Can they under any rational theory be said to be referendum petitions until actually filed with the Election Commission?

Apparently they were "pamphlets" and property up to just the moment of the burglary. Then, at that very instant, they became "referendum petitions" and ceased to be property, a very serviceable theory for Mr. McCulloch, however it may impress the disinterested.

The 400-gallon still discovered on the farm of Senator Sheppard of Texas, author of the prohibition amendment, is a diabolical attempt to make Sheppard the goat.

### NO LIMIT IN MISSOURI.

Walter S. Dickey of Kansas City, testifying before the Senate Investigating Committee, said Missouri's quota, as fixed by the Republican National Committee, was $90,000. That statement, on its surface, seems to refute Gov. Cox's charge that St. Louis' quota, in the "cities list," was $250,000.

But the $90,000, as Mr. Dickey's further testimony revealed, was only an item in the Republican campaign finances of Missouri. It was only the Republican National Committee's assessment. Besides the $90,000, money was to be raised for the State campaign and for the county campaigns in every county. And, in Mr. Dickey's words,

**No limit was set on either the state fund or the county funds.**

So, the Republican National Committee's bit of $90,000 must not be misunderstood as Missouri's aggregate financial effort in this campaign. It might well have been but a minor item in the grand total, except for the untimely interruption in the department of collecting.

### NO PARTISAN PROBE.

The Senate committee to investigate finances may find itself the subject of investigation. Its deportment is not reassuring. In the last 48 hours some important facts have been developed. We have seen the famous "cities list," introduced by Gov. Cox in his Pittsburg speech, partly verified. The Cleveland quota of $400,000, for instance, has been certified to by Mr. Blossom, Director of Public Welfare in that city. Atlanta's quota of $25,000 has been acknowledged as correct by Mr. McClure, a prominent Georgia Republican, to whom a messenger from Treasurer Upham came with instructions on collecting.

In Chicago a drive for $500,000 appears to be all set and ready to go, wholly undeterred by the presence of the committee. There is no limit in Missouri, Mr. Dickey says. And from Mr. Blair, first assistant to Treasurer Upham, information has been given as to the large and high-salaried staff of "money diggers" employed throughout the country by the Republican campaign management.

But the general bearing of the investigating committee is unsatisfactory. The members are not conducting themselves as an official board, concerned only with performing its duty to the public by bringing forth all the information possible as to campaign funds. Senator Spencer's attitude towards Mr. Moore, for instance, was so offensive as to bring forth a sharp reprimand from the witness. Senator Kenyon of Iowa, chairman of the committee, appeared yesterday almost as a guardian for one of the witnesses. Bickerings and clashes between the Republican and Democratic members have been frequent. Each side has openly registered joy at a point scored on the other. All this would be natural enough if the Senators comprising the investigating committee were engaged in partisan service. They are not. They are public servants, hired and paid by the public. These Senators are on the public payroll, not on a party payroll. It is their duty to serve the public, regardless of how either party is affected.

If Senator Kenyon of Iowa, chairman of the investigating committee, wants to act as attorney for the solicitors and collectors of Republican campaign funds, no objection will be raised. But Senator Kenyon cannot act as such attorney and at the same time serve as presiding judge of the trial court.

It seems incredible that these Senators can have forgotten the vitally important work they are to do. Their deportment, however, invites a reminder, and the reminder is this: Gov. Cox, the Democratic candidate, has charged the Republican campaign management with a conspiracy to buy the presidency. It is for the Senate Investigating Committee to establish the truth or falsity of that charge. It is a most solemn responsibility. It cannot be met by a partisan probe.

### OUR NEWEST AMATEURS OF POLITICS.

Many elections similar to University City's have, of course, been held in the suffrage states. As the first test, however, of suffrage by virtue of the amendment in the case of an office of high visibility and in a stubbornly contested election of striking features, this special election for a Mayor had at least some distinctive interest.

The election judges, named before Tennessee's vote, were all men, but women shared, in some cases almost monopolized, all other election activities in which Missouri men previously had had an exclusive part. They made preliminary canvasses of sentiment, spread propaganda with astonishing success, got out the vote, served as workers about the polls, voted in wholly unexpected numbers. They fell naturally and generally with much feminine grace into these new and unaccustomed roles. Their own interest and the interest they stimulated in others made it the most intensive campaign conducted in years in any St. Louis County municipality and brought out a total vote of 3054 in this town of about 6900 people, only a few failing to visit the polls. If they felt dismay at first at the consequences of taking sides against friends, they speedily dispelled the feeling and became spirited fighters. Their influence on the result of the unusually full expression is conceded to have been decisive. Possibly woman did not want the vote, as some who pretended to know her wishes asserted. Nevertheless, many aged ladies went delightedly to deposit their ballot.

The suspicion crossed some anxious masculine minds that before many years women will be taking the dominating part in politics, as compared with men. The average woman has much more time for political activities—perhaps greater facility in them—than the average man. The average woman of much leisure will find the field more appealing and satisfying than club work, card playing or even the charity work of purely routine nature.

If obviously amateurs in politics, the University City women got results.

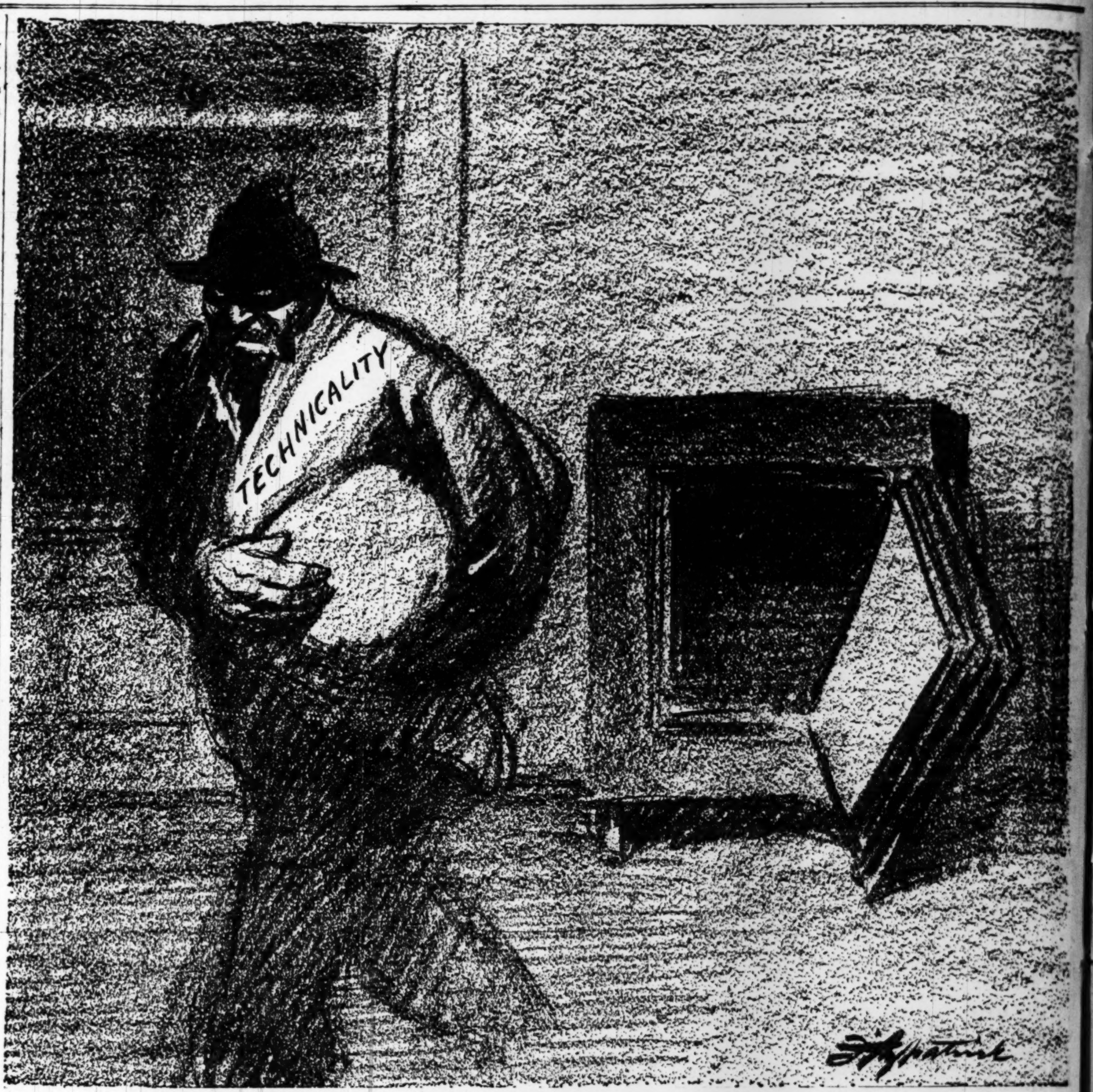


NOT "PROPERTY."

### EDITORIAL SPARKS.

Gov. Cox is no "May-I-Notter," but a may-I-swatter.—Houston Post.

It's too bad they've got a one-way traffic rule on prices.—Knoxville Journal and Tribune.

The high cost of the presidency is not likely to distract the attention of folks from the high cost of living.—Washington Post.

"Have you not appeared before as a witness in this suit, madam?" "No, indeed! This is the first time I have ever worn it."—Boston Transcript.

One cause of the high cost of living is that the schoolboy of the present time is not content with patched trousers.—Louisville Courier-Journal.

The element of uncertainty lends zest to the smoking of a nickel cigar. You never know which side of it will burn up first, or whether the fire will break out in the middle or at both ends.—Nashville Tennessean.

A Joplin attorney who addressed his first woman jury the other day confesses that he was embarrassed and ill at ease. But the attorney needn't bid for sympathy. Everybody is wondering how the defendant felt.—Kansas City Star.

### THE FEED BAG.

—Galveston News.

## JUST A MINUTE

Written for the POST-DISPATCH *by Clark McAdams*

### YE THAT HAE TEARS!

When Robert Burns, real estate dealer, returned to his home, 30 Lenox place, from his vacation, yesterday, and sought to sample his private stock, he discovered he possessed 24 bottles of vinegar and water, instead of the whisky that the bottles had contained when he departed form home in August.—News.

Should auld acquaintance be forgot
  And never brought to min'?
Quoth Bobbie Burns, as hame he sought
  When closed vacation time.
John Barleycorn's a bonnie lad
  Wha bides at hame wi' me;
Tho ither pals be ne'er sae bad
  There's ne'er a pal like he.

Down neath the wee bit house they met,
  Come John, you're lookin' fine.
We'll take a cup o' kindness yet
  For auld lang syne.
Ah! here's a hand my trusty fiere,
  And gie's a hand o' thine,
And we'll take a right guid willie-waught
  For auld lang syne.

Ah bonnie John! how guid's the day
  That brings me back to thee!
How could I go and leave thee sae;
  It never mair shall be.
Then lips met lips in fond caress—
  —But och! how blau's the air!—
The awfu' truth ye ne'er can guess;
  'Twarn't John! 'Twar vin-e-gare!

—BILL RYE.

• • •

The Outlook, which does not look out very far these days, is scandalized by Gov. Cox's charge that the Republicans are trying to buy the presidency. It thinks he can't be a very dignified man to say such an awful thing as that, and hopes the people will punish his vulgarity by beating him good. Don't laugh. There are thousands of people in this country, particularly in New England, who feel exactly this way about it. Bless you, we have right here people who do not know any reason why the Republicans should be disturbed in their plans to collect a big campaign fund and thus conquer the Democrats. Conquering the Democrats is with these good folk too holy an end to quarrel with the means. You doubt this? Then you don't understand the significance of Senator Harding's occasional statement that what this country needs more than anything else is Republican rule. You don't understand the significance of the list of local subscribers to the Republican fund given out at Chicago yesterday. Republican rule is to these people a matter of business. They pay to get it, and it pays big dividends when they do get it. Not one contributer in ten of those who have gone to the bat for Mr. Upham's treasury cares a whoop about the League of Nations. The concern of those people is the Adamson law, which let down the bars with which labor was kept within bounds. That law put Democrats in the Republican subscription list—Democrats who believed in political democracy but do not believe in industrial democracy. Much for a few and little for the many is a religion among the few who have always had the much. It was not difficult to get the sights of those people high at the little dinners where Republican campaign funds were to be raised, and when more men like the man from Cleveland who testified yesterday that their quota in that city is $400,000 tell us the truth we will know why the people of Ohio have elected Mr. Cox Governor three times. Now laugh, if you can.

• • •

No. 849063789: On a window, Cook avenue:

: Furnished rooms for rent by day, night or weakly. :

That was some time back. I think rents are stronger than they were then.

### JAPANESE POEM

Purple for age;
Purple when night draws near;
Purple and gray.
The blue of morning,
The red of vigor's noon
Blend in the twilight of the purple dusk.

MARY STERLING.

I have called this a Japanese poem. The Japanese have been writing these brief, cadenced poetic thoughts for 2000 years. We call it free verse, and think it new. M. S.

Not so, quite. We do not think it new. We only tired of ump-te-ump, which had bound our song in chains forged by the Victorians. The world has had free song since Homer, and no school of poetry can fasten itself upon song interminably. So there, Mary—begging your pardon.

• • •

Senator Moses, who opposed woman suffrage and the League of Nations, has been renominated in New Hampshire by an increased majority. The Republicans are disposed to regard this as an indication that the country is against the League of Nations, but if that is so it much also indicate that the country is against woman suffrage. The primaries in Georgia are also making Republicans jubilant. Tom Watson, who is against the League of Nations, has apparently defeated Hoke Smith for Senator, though Hoke Smith was one of the best little boys Lodge had with him through the treaty fight and voted for the Lodge reservations. We want the Republicans to have comfort of all the favorable signs there are, but we do not want them to fool themselves.

• • •

What will burglars say?

• • •

No. 638085647: There is a bird on Market street who sells canaries. I know he does, because I went in and asked him what this meant:

: Caneries for Sale. :

No. 20000000000: Postscript from the menu in a Grand avenue restaurant:

: Report any inattention on part of employes to management. :

The employes were as attentive to the management as anyone could ask while we were in there.

• • •

### HOME OF THE FRIENDLESS.

## *The* MIRROR *of* PUBLIC OPINION

### FREEDOM OF THE SEAS.

HERBERT ADAMS GIBBONS in the Century.

MUCH fun has been poked at Mr. Wilson's point about the freedom of the seas, and we have been assured by Americans who have forgotten or have never studied the history of their country that the British navy made the seas free for us. There is no truth whatever in this absurd contention. Our statesmen have always upheld the doctrine in precisely the same terms as Mr. Wilson. No great American has considered it a "meaningless jumble of words." If we had not felt deeply the importance of it during the last half century, it is because our merchant flag disappeared from the high seas with the Civil War, and we have not been competitors with European nations for the world's carrying trade. But in the few cases where our rights as neutrals on the high seas were interefered with, our State Department protested instantly and vigorously. Now that we are coming again into possession of a great competitive merchant marine, the question of the freedom of the seas is bound to become once more important. It is unfortunate that our British cousins have refused to discuss this question, for if we can arrive at no international agreement, binding on all alike and in all circumstances, the alternative is as certain as it is inevitable. We shall do everything in our power to become as quickly as possible the first naval power in the world, and follow the example Great Britain herself has set. For lack of international agreement, we shall apply superior force to secure respect for what we deem to be our rights.

### GERMANY'S NEUTRALITY.

Consolidated Press Association.

THE Rothe Fahne (Red Flag), Berlin, prints a summons from the Communistic party (Spartacans) to the German proletariat to safeguard Germany's neutrality by holding mass meetings and by preventing the passage through Germany of French troops and munitions. The paper calls upon the entire laboring class to use every possible means to prevent the passage of allied troops and urges the railroad workers to resort to sabotage if other means fail. "If the German Government fails to maintain its neutrality, or if it aids even indirectly any military action against Soviet Russia, we must war against this Government with all our strength, a general strike and an armed uprising will be the only means at our disposal."

### OXFORD UNIVERSITY AND WOMEN.

JANET E. COURTNEY in North American Review.

OXFORD has made the first step, a step more momentous and revolutionary than appears at first sight, especially if Convocation throws open, as it is now being invited to do, all the university offices to both sexes alike. For whatever new universities might do, as long as there existed ancient strongholds of learning from the membership and government of which women were excluded, they were debarred from proving either their equality, or inequality, to modern conditions. If we are to win, and to win wisely, we must begin by the most thorough education. In a university everything still goes by merit and not by fear or favor. Men and women compete in all amity and before the examiners find their own level. Let the intermixture be made complete. We can never go back to the old order, just as we can never recreate the social conditions of the world before the war. Let us face this prospect boldly and utilize to the full the advantages to be gained by the influence of the sexes on each other. Let men teach women and women men, if it proves to be desirable, provided that the best teacher is always chosen. Let us have no fear of equality. More than half the opposition to "equal pay for equal work" is craven dread. Stout believers in the inequality of the sexes should be the very first to raise the cry, for if women are not men's equals, their work will be unequal; they will neither earn, nor receive an equal reward. To be afraid is to acknowledge a suspicion that the equality is not unreal.

MIRROR of
...LIC OPINION

...REEDOM OF THE SEAS.

...AMS GIBBONS in the Century.

...n has been poked at Mr. Wilson's ...out the freedom of the seas, and we ...ured by Americans who have forgot- ... never studied the history of their ... the British navy made the seas free ...e is no truth whatever in this absurd ... Our statesmen have always upheld ... in precisely the same terms as Mr. ... great American has considered it a ... jumble of words." If we had not ...he importance of it during the last ... it is because our merchant flag dis- ...m the high seas with the Civil War, ... not been competitors with European ...e world's carrying trade. But in the ...re our rights as neutrals on the high ...erefered with, our State Department ...antly and vigorously. Now that we ...gain into possession of a great com- ...nant marine, the question of the free- ...as is bound to become once more im- ... unfortunate that our British cousins ... to discuss this question, for if we ... no international agreement, binding ...nd in all circumstances, the alterna- ...ain as it is inevitable. We shall do ... our power to become as quickly as ...first naval power in the world, and ...ample Great Britain herself has set. ...nternational agreement, we shall ap- ...force to secure respect for what we ...r rights.

...RMANY'S NEUTRALITY.

...s Association.

...e Fahne (Red Flag), Berlin, prints ...as from the Communistic party ... to the German proletariat to safe- ...ny's neutrality by holding mass ... by preventing the passage through ...French troops and munitions. The ...pon the entire laboring class to use ... means to prevent the passage of ...and urges the railroad workers to ...otage if other means fail. "If the ...rnment fails to maintain its neu- ...t aids even indirectly any military ... Soviet Russia, we must war against ...ent with all our strength, a general ... armed uprising will be the only ... disposal."

... UNIVERSITY AND WOMEN.

...RTNEY in North American Review.

...as made the first step, a step more ...s and revolutionary than appears ... especially if Convocation throws ...now being invited to do, all the uni- ... to both sexes alike. For what- ...versities might do, as long as there ...t strongholds of learning from the ...and government of which women ..., they were debarred from proving ...equality, or inequality, to modern ...f we are to win, and to win wisely, ...n by the most thorough education. ...y everything still goes by merit and ...r favor. Men and women compete ...nd before the examiners find their ...et the intermixture be made com- ...n never go back to the old order. ...n never recreate the social condi- ...world before the war. Let us face ...oldly and utilize to the full the ad- ...e gained by the influence of the ... other. Let men teach women and ...f it proves to be desirable, provided ... teacher is always chosen. Let us ...of equality. More than half the op- ...ual pay for equal work" is craven ... believers in the inequality of the ...e the very first to raise the cry, for ... not men's equals, their work will ...hey will neither earn, nor receive ...rd. To be afraid is to acknowledge ...at the equality is not unreal.

# THE CAPTAIN'S YOUNGEST by FRANCES HODGSON BURNETT.

SECOND INSTALLMENT.

BUT at last so much was said by outsiders that something came to the Captain's ears as must have roused him, for one evening he comes up to the house in a towering rage, and shuts himself up with Miss Rose and her mother in the parlor, and has a tremendous row, and makes them both cry, and ends up by forbidding them to speak to Roscoe again.

But though Miss Dalgetty gave in, as she always did when the Captain gave his orders, of course, Miss Rose would not believe anything against her lover. Things had gone so far by that time that she would have stood out for him against the world; and as she dared not openly disobey her father, she fretted until she lost her pretty color and bright spirits, and went about the house looking ill and wretched.

But the matter was not put an end to, as you may imagine. Once or twice, in going from the house to the barracks, I found Capt. Basil Roscoe loitering about not far from the street's end, and more than once I could have sworn that I passed him at dusk with a familiar little figure clinging to his arm. And one night Miss Rosie calls her brother to her, as he was going out on an errand, and, as she bends over him in the doorway, slips a note into his hand, crying pitifully.

"You will take that for me, won't you, dear?" she says. "He is waiting in the square for it, and he does want it so—so much." And she kisses him, and gives a little sob and runs upstairs.

I don't think it could have been more than three minutes after that when he comes to me, all pale and breathless with running, and lays that there note on the table.

"She wants me to take it to him, Rabbett," he says, "and she was crying when she asked me, and—— What must I do?"

It is not to be expected as we two hadn't talked things over, being the friends we were. I got up and took the note from the table, making a resolution all of a sudden.

"If you'll stay here, sir," I said, "I'll take it myself." And take it I did, and found the rascal waiting, as Miss Rose had said he would be He gave a black enough scowl when he saw it were me, and it certainly didn't die out when I spoke to him.

"Sir," says I, "I've come here on a poor errand, and I've come unwilling enough, God knows. I've got a note in my hand here—a pitiful little letter from a trusting, innocent girl, to a man who, if he does not mean her harm, surely cannot mean her good, or he would not be leading her to meet him, and write to him in underhand ways. And I've been making up my mind, as I came along, to make an appeal to that man, as surely he'll listen to if he has a man's heart in his breast. She is scarcely more than a child, sir, and she knows nothing of the world. Leave her alone, and she may yet be a happy woman; go on as you've begun, and it will be death and heartbreak to her, and her wrongs will lie at your door."

He stands there and looks at me, and, by the light of the lamp we was standing under, I sees his handsome, devilish face, sneering, and triumphing, and scorning me, as if I was a worm in the dirt under his feet.

"My good fellow," he says, "you are a little too late. Hand me that letter and be off, before I find it necessary to help you. How you got hold of the note I don't know, but I do know it was never given to you to deliver, and that I should be well warranted in kicking you back to your quarters, for your deuced impudence and presumption."

But I held the letter tight.

"Very well, sir," I answers, respectful, but firm as a rock. "This letter goes back to the house, and before night is over the Captain will have read it himself, and can judge for himself what is best"——

I didn't finish, for the next thing I knew was that he strode up to me and grasped hold of me by my collar, and the minute I saw what he meant to do, I felt I had made a mistake in bringing the letter at all, and in fancying that any appeal could touch or move him. There was a struggle between us, but it did not last long; he being strong and lithe and so much the younger man, gave me no chance; and it were scarcely three seconds before he threw me on the pavement; and leaving me there, a trifle stunned, walked off with the letter in his hand.

I knew things must be pretty bad then. He would never have been so desperate and determined, if he had not meant to do his worst, and when I made my way back, I felt sick with fear. Master Lionel was sitting by the bit of fire in the grate, when I opened the door, and he turns round and looks at me and changes color.

"Rabbett," says he, "there is blood on your face."

"Perhaps so, sir," I says. "I've had a fall."

And then I sits down and tells him all about it; about what I had meant and what I had done, and I ends up by asking him what he thinks we had better do, now that my plans had failed.

"Master Lionel," I says, "it would seem a dreadful hard sort of thing to do, if we spoke to the Captain."

He turns quite pale at the thought of it.

"Oh, no," he says, "Rabbett, I wouldn't do it. He would be so angry with Rose, and even with mamma. You remember my telling you what he said before."

I remembered well enough, and a pretty hard thing it was to say, even if it had been said in a passion, and not half meant. He had threatened to turn Miss Rose out of doors if she spoke to Roscoe again. He must have heard something bad enough to have been so roused.

"Well," I ventures, "what can we do, sir?"

"Watch," says he. "I can think of nothing else to do just yet, Rabbett. I will watch Rose, and you shall watch Roscoe; and if the worst comes, we must tell papa, we must. I suppose, Rabbett, that Roscoe will try to run away with Rose, as Farquhar ran away with that pretty Miss Lewis?"

"Yes, sir," I answers, "I'm afraid he will. But he is a worse man than Farquhar, and if Miss Rose goes away with him I'm afraid he'll treat her hard enough when he tires of her, as such men as him always tires of young ladies."

"It would be better, Rabbett," says he, fixing his dark eyes solemnly on the fire, "it would be better that Rose should die. I know that."

"I am afeard, sir," I says, "that you are right."

God knows how he had learned to understand, but understand he did, and he were that sad and wise about it that my very heart ached. He had seen an old enough side of life, had Master Lionel, living among the set he did, but he were a young gentleman as nothing could spoil. His nature were that fine-grained.

We kept our watch faithful all that week and part of the next, but we found out very little, though we had our suspicions—Master Lionel and me—as things was going on pretty bad in a secret way. But at last the very worst thing as could have happened burst upon us all at once.

I was up at the house one evening, doing something or other for Mrs. Dalgetty, when of a sudden I heard a tremendous loud ring at the doorbell, and going in a hurry to answer it, the Captain himself strode past me into the hall, all in a flame with the wine he had been drinking, and the passion he were in. I had seen him in towering enough tempers often before, but I had never seen him look as he did then. It was my impression he were pretty near mad; indeed, I thought so then, and have thought so since. How could he have done what he did that night, unless he had not been quite himself?

"Rabbett," says he, "where's Miss Rose?"

"In her room, sir," says I, wishing with all my heart that I could have told him she were not in.

"Rabbett," says he, "where's Mrs. Dalgetty?"

"In her own room," says I, "lying down, a-trying to get rid of a headache."

"Then," says he, "go and tell Miss Rose to come down to me at once."

I think I must have looked upset, myself, when I knocked at Miss Rose's door to deliver the Captain's message, for the minute the words were out of my mouth, she turned quite pale and scared-looking, and began to tremble.

"Oh, Rabbett," she says, the tears coming into her great, pretty, dark eyes, "is anything the matter? Does he look angry?"

"I must say, Miss," I answers, "as he seems a bit more pepperyer than common, but I hope it's nothing much."

"Oh, Rabbett," she says, beginning to cry, and wringing her poor little helpless hands, "I know it is something dreadful. I daren't go down. I am so frightened."

But she were obliged to go down, and go down she did, a-trembling all over, and out-and-out faint with fear. She had always been a timid, little, affectionate creature, and the Captain were pretty hard to face when his temper were up.

I am not ashamed to confess as I stayed as near within hearing distance as I could, without positively eavesdropping. I own up as I had my fears as to what the end of it all would be, knowing the Captain were drove too wild to be wise, or even reasonable, and I wanted to be near enough to see Miss Rose when she came out of the room, and say a comforting word to her, if she seemed to need one.

*To Be Continued Tomorrow and Concluded Saturday*

This story will be concluded in two more installments and another short serial

*The Notorious Miss Anstruther*
*by E. W. Hornung*

will begin in the Post-Dispatch next Sunday

## Mrs. Solomon Says---

Being the Confessions of the Seven-Hundredth Wife.

*By Helen Rowland.*

HOW long, oh thou Foolish One, wilt thou continue to cry out against the Vanity of men?

For, verily, verily, I say unto thee a little VANITY is more potent than a New England conscience!

And though vanity may be the cause of many a man's sins, it is likewise the source of most of his virtues.

Go to! Is it not vanity that causeth him to shave his chin, and maketh his kisses endurable?

Is it not vanity that maketh him to resist gluttony, lest he lose his waistline and his fatal charm?

Is it not vanity that prompteth him to cultivate the arts and graces, so dear to thine heart, lest he be called "dub" amongst men, and written down a "boor" amongst women?

Is it not vanity that driveth him to the polishing of his boots and his fingernails and the pressing of his garments, that he may appear "prosperous"?

Is it not vanity that driveth him to hard work and great achievement, that the world may say of him, "Lo, he is a SUCCESS"?

Is it not vanity that maketh him to be scrupulous in the payment of his debts lest he be called "four-flusher," and inspireth him to be generous with his moneys, lest he be termed "cheap skate" and "tightwad"?

Is it not vanity that inspireth him to acquire knowledge, lest he be named "ignoramus"?

Is it not vanity that maketh him to adorn his wife in jewels and the raiment for the confusion and admiration of the multitude?

Yea, even his morality and uprightness may peradventure be inspired by vanity, that he may hear himself acclaimed "worthy" amongst the righteous.

Go to! Was it not the vanity of Napoleon that drove him on to victory? And the vanity of Diogenes that caused him to be truthful? And the vanity of Hercules that inspired him to feats of strength and courage?

Yea, verily. And the vulnerable spot in Achilles, as in every man, was NOT his heel, but in his vanity!

Then, I charge thee, seek not to shatter thy Beloved's vanity.

For this is the softest spot in a man's makeup; and without it NO woman can lead him in the way in which he should go.

Verily, verily, through his vanity a man may be flattered into heaven; whereas nagging driveth him to perdition, and coercion rolleth off his soul as water off a mackintosh.

For a man's conscience may be lost or mislaid.

It dependeth upon his digestion. It sleepeth on the job.

But his VANITY taketh no holidays. It worketh day and night, without ceasing. It is self-starting.

And, so long as a spark thereof still liveth, there is HOPE for him!

Selah!

(Copyright, 1920.)

## Potato Omelet

ONE cupful mashed potatoes, three tablespoonfuls cream or milk, one-quarter teaspoonful pepper, three eggs, one teaspoonful salt. Separate yolks and whites of eggs, add the yolks to the potatoes and beat until there are no lumps. Season with a little onion juice if desired and chopped parsley. Beat the whites until very stiff and fold into the mixture. Put into a well-greased frying pan and bake in oven until brown. Then turn and fold on hot platter. Serve at once.

# Recipes by Woman Who Cooked for a Queen

Practical Cook Book for Every Woman Written by Mrs. Mary A. Wilson, Whose History of 36 Years Cooking Reads Like a Modern Fairy Tale.

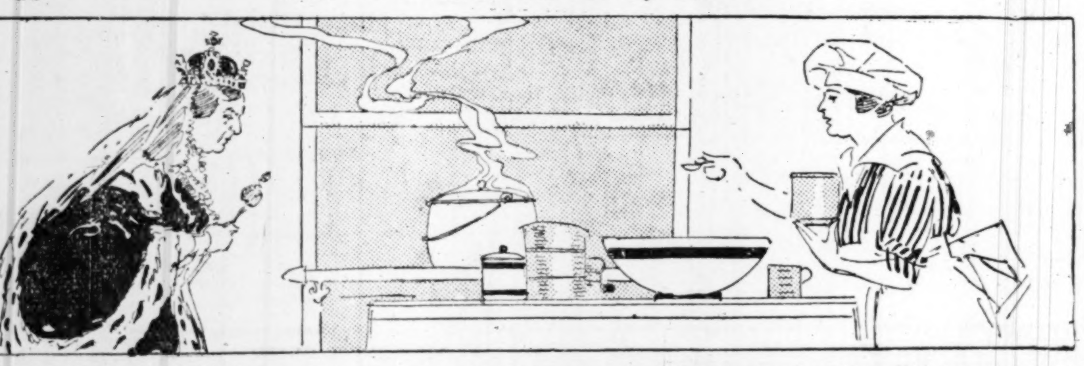

MRS. MARY A. WILSON, who for five years was cook for the late Queen Victoria of England, was recently given her honorable discharge from the position she has held for more than two years as instructor in cooking for the United States Navy.

A few days ago, while in St. Louis, Mrs. Wilson told how she began her cooking career in the historic St. Charles Hotel of New Orleans, when only 17 years old. From there she went, after four years' service, to Simone's establishment in Paris, and from Simone's to the Cafe Royale, where the late King Edward, then Prince of Wales, learned of her cunning cookery and she received a call to serve his mother at Buckingham.

She spent several years as chef of the American Hotel at Lake Como, Italy, and in the villa of Count Leo Monnonsky in Venice and subsequently took a course in food chemistry at Heidelberg. She returned from there to Paris and eventually came to America to specialize as a dietist.

Her "Cook Book for Every Woman," which has just been released by the publisher, J. P. Lippincott Company, contains all of her best recipes, which are the actual working results of her 36 years' experience in the culinary field. She has wisely departed from the usual heavy cookbook style and presents the recipes as if she were conversing with the reader upon the dish in question. Although nearly all her life she has cooked for persons of wealth, Mrs. Wilson is a strict food economist, and the recipes she gives are adaptable to any income. There is an individuality to her recipes and her way of presenting them that appeals to every woman.

Through special arrangement with Mrs. Wilson, the Post-Dispatch reprints the following recipes, which are indicative of the character of her book:

**Small Angel Cake.**

One-half cupful sugar,
One-half cupful flour,
One-half teaspoonful cream of tartar.

Sift four times and then place whites of three large eggs in a bowl and beat until they will hold their shape. Now gently cut and fold in the sugar and flour. Pour into an ungreased tube pan and bake for 35 minutes in a moderate oven. When baked remove and turn upside down to cool.

**Peach Custard Pie.**

Crush a sufficient number of pared peaches to measure one cup. Place in a mixing bowl and add one-half cupful sugar. Now place in a saucepan three-quarters cupful of milk and two tablespoonfuls cornstarch. Stir to dissolve and then bring to a boil. Cook for two minutes and then pour very slowly, while beating hard to blend, on the peaches and sugar that are blending in the mixing bowl. Add yolks of two eggs and one-quarter teaspoonful of cinnamon. Beat again and then pour into a prepared pie plate lined with pastry and bake in a slow oven. Use whites of eggs for meringue.

**Baked Ham, Virginia.**

Scrub a small ham and cook until tender. The fireless cooker will prevent the ham from wasting while cooking. When tender, lift and remove the skin. Trim to shape and then place in a bowl:

Three-quarters cupful brown sugar,
One-quarter cupful cinnamon,
One teaspoonful of nutmeg,
One teaspoonful of cloves,
One teaspoonful of allspice,

Mix thoroughly and then pat and rub into the ham. Place in a hot oven and bake for 40 minutes, basting frequently with one-half cupful of water and one-half cupful of vinegar.

**Baked Egg-Plant and Tomatoes.**

Pare the egg-plant and then cut into slices. Sprinkle lightly with salt and then cover and set aside for two hours. Wash and then drain well and cut into dice. Place in a baking dish and add two green peppers, chopped fine; one onion, chopped fine; two teaspoonfuls salt, one teaspoonful paprika, two cupfuls prepared tomatoes. Sprinkle the top with fine crumbs and grated cheese. Bake in a moderate oven for 25 minutes. To prepare the tomatoes rub two cups of cold stewed tomatoes through a fine sieve and add six tablespoonfuls of corn starch. Dissolve and then bring to a boil and cook slowly for five minutes.

**Potato Dumplings.**

Grate four large cold boiled potatoes into a mixing bowl and add one and one-half cupfuls flour, one and one-half teaspoonfuls salt, one teaspoonful pepper, one small onion, grated, three tablespoonfuls of finely minced parsley, one egg, three tablespoonfuls water. Mix to a smooth dough and then form into balls the size of an egg. Drop into boiling water and cook for 15 minutes. Lift, drain well and serve with brown stew or cheese sauce.

# BURGESS BEDTIME STORIES

By THORNTON W. BURGESS

## Striped Chipmunk Comforts Peter Rabbit.

POOR Peter Rabbit! When Striped Chipmunk told him that he had seen Peter's lost little son carried away by Farmer Brown's boy Peter's heart sank in despair. Striped Chipmunk, watching Peter's face, understood just how Peter felt.

"There, there, Peter! Don't feel so badly!" cried Striped Chipmunk. "It might be a lot worse. Yes, indeed, it might be a lot worse. You know Farmer Brown's boy isn't the boy he used to be at all. You know, or you ought to know, that he is one of the very best friends we little people of the Green Meadows and the Green Forest have."

"I used to think so. I want to think so," replied Peter mournfully. "But he has taken away my baby. If he is a friend he wouldn't have done that. I guess these two-legged creatures called men are all alike. We can't trust one of them—not one. Oh, dear! oh, dear! What shall I do? I'll never see my baby again. I know I never will." Two big tears rolled down Peter's cheeks.

Striped Chipmunk jumped over to a stone a little nearer to Peter. "Listen, Peter," said he. "Farmer Brown's boy hasn't hurt a hair of that little runaway scamp of yours. I know, because I was peeping out from between some stones right where I could see everything. He was just as gentle as he could be. If he had intended any harm he would have killed him right away. If he hadn't come when he did Bowser the Hound might have succeeded in pulling away those stones and getting at that little scamp. You know what would have happened then."

Peter nodded. "I know," said he. "But Farmer Brown's boy saved that little son of yours," continued Striped Chipmunk, "and if I know anything about it nothing is going to happen to him. He is safer than he would be here. I kept an eye on him while he was here, and he had several narrow escapes. Now he is safe."

"I wish I could believe that," replied Peter, still mournfully. "But if he doesn't kill my baby he will make him a prisoner, and sometimes I think that is worse."

"Tut, tut, tut!" exclaimed Striped Chipmunk. "What is the matter with your memory, Peter Rabbit? Don't you recall how he once had Chatterer the Red Squirrel and then let him go? And how he took care of Mrs. Grouse one winter? And how he took home Bobby Coon when he found him with a broken leg, and then took care of him and let him go when that leg was well? Of course you are worried. I would be in your place. But things might be a great deal worse. If I know anything about it you can trust Farmer Brown's boy, and that youngster of yours is in good hands."

Peter brightened up. He began to feel better. He knew that what Striped Chipmunk had said was all true. Had it been anybody but Farmer Brown's boy he would have had cause to fear the worst. But Farmer Brown's boy had so often proved himself a true friend that it was hard to believe that he would do anything to harm that young Rabbit. Peter remembered how in the winter, when the snow was deep, Farmer Brown's boy had brought cabbage leaves and turnips and carrots to the dear Old Briar-patch to help them through the hard times.

"Cheer up, Peter! Cheer up!" cried Striped Chipmunk. "Matters might be a lot worse. Indeed they might."

(Copyright, 1920, by T. W. Burgess.)

# PEERING PANSY Fairy Tales by MARIE Queen of Roumania

PANSY TALKS WITH THE MOON.

"THERE, now, isn't it lovely!" squeaked Rumpy, and Pansy found herself gazing into a tiny little pool of very clear water into which the moon was throwing her beams.

Such a wee little pool, so mysterious and deep and dark, only a shadowy hole, bedded in moss, guarded by immense tree trunks, and with just a faint gurgle stirring the middle of the water.

Big bubbles formed themselves where the water gurgled and the moon made them all white and wonderful like precious stones.

"It's really a fairy place," whispered Pansy.

Rumpy had settled down close by the water; with head on one side, she was watching the mysterious bubbles; her fat white body was reflected like a ghost in the water.

"What lives down there?" asked Pansy.

"The spirit of the water," said Rumpy.

"Have you ever seen him?"

"No, he never comes up."

"Has he a name?"

"I don't think so, and I don't know if it's a he or she, it's just a spirit."

Pansy was silent a moment, deeply absorbed in the contemplation of the water.

"Do you think the moon would answer questions if I talked to her?" asked Pansy.

"I do not know," said Rumpy; "she is so dreadfully far off, and then she's very grand and high and mighty, and very old, too. She's always existed, you know."

"But I'll try," whispered Pansy, pursuing her idea.

"There is no harm in trying," admitted Rumpy, ruffling her feathers owl-fashion.

"Dear Mother Moon," began Pansy, lifting her snub nose to the heavens, "are you very happy up there?"

A far-off musical voice answered, more like the echo of a voice than like a real voice. But the night was so still that little Pansy heard it all the same quite clearly.

"I am a lonely old soul," said the moon.

"Won't you come down then, I would like to know you very much," pleaded Pansy. "I have always longed to know you."

"I cannot come down," answered the moon; "I am bound here by the chains of ages."

"Are they heavy chains?" asked Pansy.

"The heaviest of all," said the moon.

"Mother Moon, why do you cover everything with a silvery light?"

"It's my smile," answered the moon; "and it has become so pale because the sun won't kiss me."

"Would you like the sun to kiss you, Mother Moon?"

"All my life I have longed for the sun's warm kisses," sighed the moon. "I get paler and paler with longing, and once a month I waste quite away, till I become so thin that finally I disappear altogether."

"And all that because of your longing for the sun's kisses, Mother Moon?" inquired Pansy in an awed whisper.

"Yes," sighed the moon. "I am a bride who can never reach her bridegroom."

"That is very sad," said Pansy sympathizingly.

"Yes, very sad," sighed the moon; "and that is why I take all lovers under my special protection."

"Do you?" said Pansy, much impressed, although she did not know anything about lovers.

"Dear Mother Moon," began Pansy, lifting her snub nose to the heavens, "are you very happy up there?"

"Yes," murmured the moon. "They love my soft light, and it tempts them afar to wander in places they would never go to when the sun is shining."

"What do the stars look like from where you are?" asked Pansy, with her usual desire for information.

"Like round Chinese lanterns," said the moon.

"Oh, as big as that?" said Pansy, much interested.

"Yes," came the moon's far-off voice; "but they do not interest me much. I am always thinking of the sun."

"Do you never see him?" asked Pansy.

"Once a month if the weather is clear," answered the moon, "I meet him face to face. I rise all white, with a pale face, and stare at him. He looks at me for a short moment; he is gloriously flame-colored. He looks at me, and he blushes; but it is our fate to be eternally separated, so he goes down on one side of the world, whilst I rise on the other. We never, never can get any nearer," sighed the moon; "and when there are clouds between us, then I do not even see him on that one blessed day of the month!"

"It's a sad story," murmured Pansy, full of pity for Mother Moon's sorrowful fate. "My friend Rumpy admires you very much," she added, trying to lead the old planet away from so sore a subject.

"And I think she is beautiful and I am very fond of letting my light play over her lovely white feathers," said the moon graciously.

"She is also sad," explained Pansy. "She is destined to be a philosopher, and would rather be a poet."

"Very few people are contented with their fate," sighed the moon.

"When you are finished talking to the moon," whispered Rumpy to her friend, "I have got something else to show you."

"Just let me ask one more question," pleaded Pansy.

"I can wait," said Rumpy resignedly, puffing herself out more than ever, till she was almost broader than she was long.

"Mother Moon," began Pansy again, "can you tell me who lives at the bottom of that pool, and if it is a spirit that lives there? What is a spirit like?"

"You cannot see a spirit," explained Mother Moon. "A spirit is a bodiless force that moves minds or elements; it's the strongest existing power, but always invisible."

"I am afraid I don't understand," confessed Pansy.

"Don't worry about it, little Pansy; it will be time enough to worry later on. Just enjoy the beauty of my light on the bubbles, and don't try to go too deeply down into things."

"Not even down into the middle of the earth?" asked Pansy. "I am dreadfully interested to know what is deep down in the earth, and what is at the bottom of the sea, and what is hiding behind the clouds, and where the little stream is hurrying to. I am so eager to know everything! That is why I want to peep behind every door."

"Pansy, little Pansy," murmured the moon, and her voice was getting very faint, "don't try to get too wise. If you learn too many mysteries and discover too many secrets your eyes will no more be so bright, nor your smile so gay. . . . Good night, little Pansy, good night. . . ." and the far-off musical voice became fainter and fainter.

"I am afraid she is swooning!" exclaimed Pansy, "and, oh, really, I do love her very much!"

"I don't think she will talk any more tonight," said Rumpy; "but she will not take her light away yet; we have still a few hours before us. Come away from here; I want to show you another place."

"Lead the way," said Pansy; "I'll follow you."

(Copyright, 1920.)

Having been created a Dame Grand Cross of the British Empire, Mrs. Lloyd George will now be officially designated as Dame Lloyd George.


Hyatt's

The Store for Gifts

Kodakers, Look!

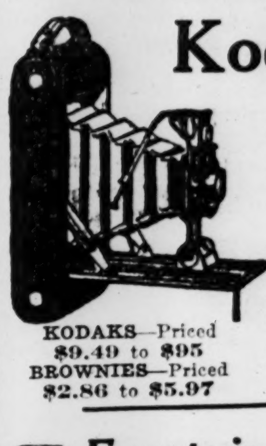

KODAKS—Priced $9.49 to $95
BROWNIES—Priced $2.86 to $5.97

Bring us your favorite negatives to be enlarged. They make splendid gifts and keepsakes.

SPECIAL

One 5x7-inch B. & W. HYAT-TONE Enlargement .................. 50c

KODAK ALBUMS—To preserve your kodak pictures. Specially priced from 50c to $7.50.

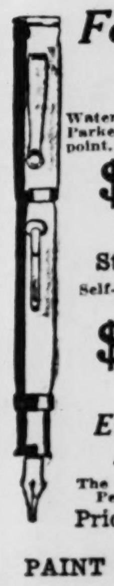

Fountain Pens

Waterman's Sheaffer's, Parker's and Tempoint. Priced up from $2.50

Hyatt's Student Pen
Self-filling and non-leakable
$1.50

Eversharp Pencils
The Pencil with the Perpetual Point
Priced $1 to $6

PAINT SETS
Assorted styles, priced 25c to $5

Stationery

We Carry a Complete Line of Crane's Box Stationery

HIGHLAND LINEN—the box, containing 24 sheets paper and 24 envelopes to match; a 75c value for .................. 50c

Other Box Papers priced $1 to $15

Beautiful Line of BIRTHDAY CARDS and Cards for All Occasions.

PENCIL BOXES
Just the thing for school—priced 35c to $2

Wedding Announcements, Invitations and Calling Cards Engraved and Printed.

Mail Orders Promptly Filled

Hyatt's
Established 1868
417 N. Broadway
Between Locust and St. Charles

COMIC PAGE
SEPTEMBER 9, 1920.

ST. LOUIS POST-DISPATCH
# DAILY MAGAZINE

COMIC PAGE
SEPTEMBER 9, 1920.

## MORE TRUTH THAN POETRY

By James J. Montague.

### HOW IT AFFECTS THEM.

The camel leaned against a palm
And voiced a plaintive dole,
The while he sought to find a balm
To ease his troubled soul.
"Alas," he sighed, "I've been to see
The dance that bears my name,
And if the thing resembles me
I'll die for very shame."

"That's nothing," said the grizzly bear,
"That shuffling walk you do
Is such a cumbersome affair
They couldn't libel you.
My pride has felt a savage sting,
For in the dancing school,
They've made my graceful gait a thing
For scorn and ridicule."

"You make me ill," the rabbit said,
With a contemptuous glance,
"It makes me wish that I were dead
When I behold the dance.
I leap and run with studied art,
But broken is my pride,
The bunny hug has filled my heart
With thoughts of suicide!"

The tomcat stroked his fevered brow,
He wildly beat his breast,
And with a low and anguished "me-ow;"
The company addressed.
"These imitations that they make
Of me," he said, "are crimes,"
And leaping lightly in the lake
He drowned himself nine times.

### TOO MUCH TO HOPE FOR.

What a hit the quarrel scene in Julius Caesar would be if only actors would get their material for it along about 4 a. m. in the Lambs Club!

### A POSITIVE CRUSH.

One reason that it is so hard to get into New York hotels now is that they are all full up all the time with Crown Princes.

(Copyright, 1920.)

### A Deal in Literature.

To Kipling an American once wrote: "Hearing that you are retailing literature at $1 a word, I inclose $1 for a sample."

Kipling replied with "Thanks" and kept the dollar.

Two weeks later the American wrote, "Sold the 'Thanks' anecdote for $2. Inclosed please find 46 cents in stamps, being half the profits on the transaction, less the postage."—Boston Transcript.

### His One Chance.

"I believe," said the impatient man as he put aside the telephone, "that I'll go fishing."

"Didn't know you cared for fishing."

"I don't ordinarily. But it's the only chance I have of finding myself at the end of a line that isn't busy."—Boys' Life.

### Model Juror.

When Appellate Judge William H. Waste was on the bench in Alameda County he had a jury case on before him. One of the jurors arose and insisted on going home.

"My family needs me," he said.

"Well, you can't go home," said the Judge.

"But I don't understand what the lawyers are saying," protested the juryman.

"Neither does anybody else," said Judge Waste. "Sit down. You're a model juryman."—San Francisco Chronicle.

### Paw Knows Everything.

Willie: Paw, why do people say that marriage is a tie?

Paw: Because most husbands are roped in, my son.

Maw: Willie, you come upstairs with me!—Philadelphia Ledger.

## BUT IT DOESN'T MEAN ANYTHING—By RUBE GOLDBERG

(Copyright, 1920)

## IF POP HAD A RUBBER NECK HE COULD DO IT—By C. M PAYNE

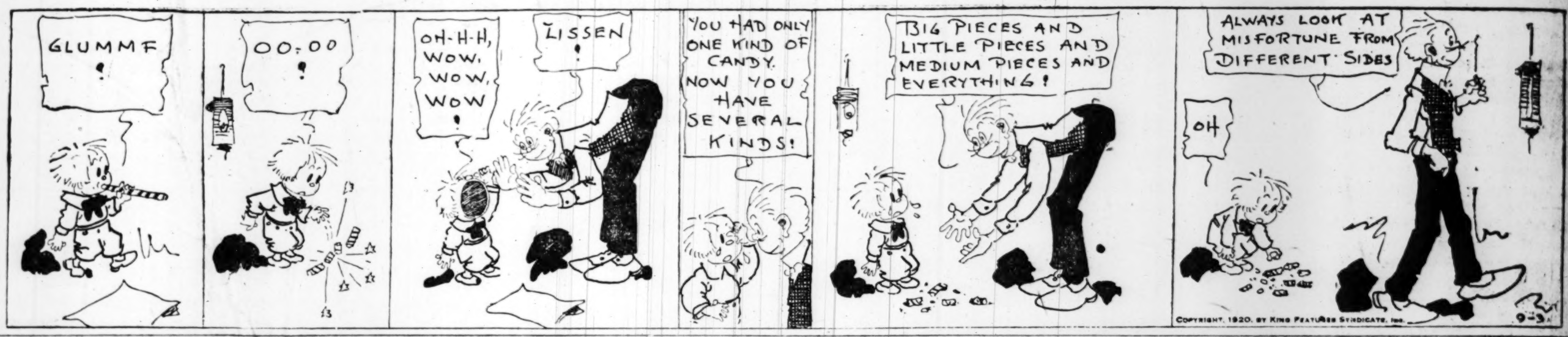


## HOME, SWEET HOME—GEORGE DONATES ANOTHER TALKING POINT TO THE PROHIBITIONISTS—By H. J. TUTHILL

(Copyright, 1920)

## The Hooch Gives Out—By Jean Knott

## Let the Wedding Bells Ring Out.

## Aunt Eppie Hogg, the Fattest Woman in Three Counties—By Fontaine Fox

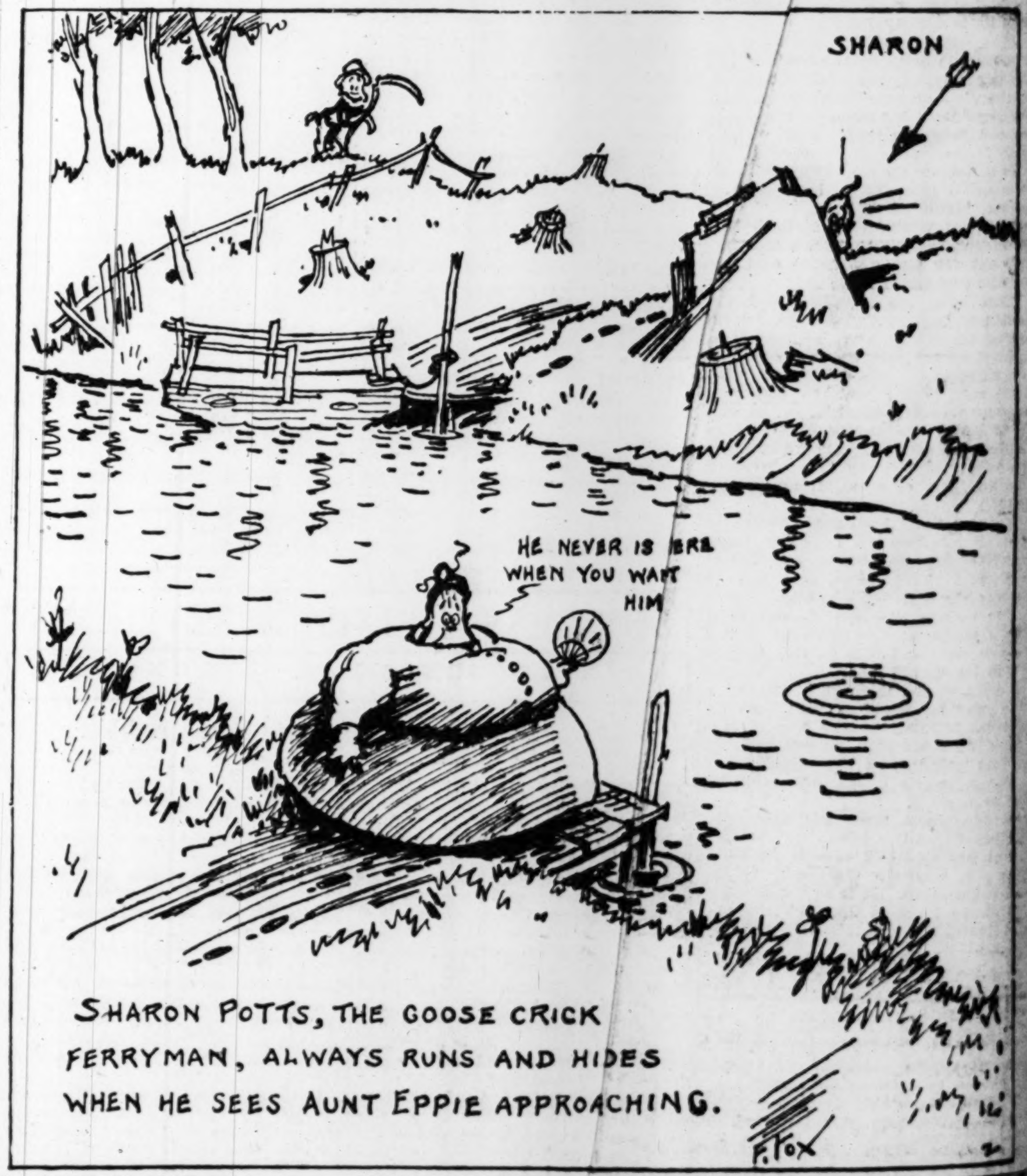


### Scaring Him Off.

"You are about to be married?"

"Yes."

"Take my advice and keep quiet when your wife gets huffy. That's half the battle."

"Look here. Is married life supposed to be a battle?"—Louisville Courier-Journal.

### After the First Year.

Wives try to reform their husbands during the first year of married life. After that they try to keep them from getting worse.—Sioux City Journal.

### A Serious Accident.

The Surgeon: That was quite a bad accident. You have a sprained ankle and a dislocated shoulder. But we'll soon fix you up all right.

Mlle. Chimay of "The Foolishness" Company: I don't care about the ankle if it doesn't look bad. But I can't dance with a lame shoulder.—Houston Post.

The worst thing about being engaged to a real smart man is that he is almost sure to ask you to read a book that you can't understand.—Kansas City Star.

### More Data Needed.

Head of Firm: "How long do you want to be away on your wedding-trip?"

Hinks (timidly): "Well, sir—er—what would you say?"

Head of Firm: "How do I know? I haven't seen the bride."—Edinburgh Scotsman.

### Lost and Found.

"Look, grandpaw, a new gowf ba' I foond, lost on the links."

"Are ye sure it was lost, Sandy?"

"Oo, ay; I saw the mannie an' his caddy lookin' for it."—Passing Show.

### When.

Answering the question, "When is a woman old?" a famous tragedienne wrote: "The conceited never; the unhappy too soon, and the wise at the right time."—Boston Transcript.

### One Reason.

Irate Author: Hey, you pinhead! What made you make my hero the villian?

Offending Director: I had to change something, didn't I?—Film Fun.

### Then She'll Need Shoes.

"Father, I need a new riding habit."

"Can't afford it," he growled.

"But, father, what am I to do without a riding habit?"

"Get the walking habit."—Nashville Tennesseean.

### In a Stew.

Mrs.: I consider sheep the most stupid beings on earth.

Mr. (absent-mindedly): Yes, my lamb.—Pennsylvania Punch Bowl.

### A Difference.

Howell: Do you believe in trial marriages?

Powell: I believe that marriage is a great trial.—Houston Post.

### The Flapper.

Mother: Why don't you dress sensibly, Marie?

Daughter: Oh, ma, it would seem so foolish.—Boston Transcript.

### Influence.

Johnny: Pa, what is influence?

Pa: Influence is what you think you have until you try to use it.—Life.